WEATHER
Tonight: Showers, Windy
Wednesday: Partial Clearing

Victoria Times

TODAY'S NEWS TODAY
Classified 386-2121
News 382-3131

89th YEAR, No. 195 ★★ VICTORIA, B.C., TUESDAY, JANUARY 30, 1973 10 CENTS DAILY, 20 CENTS SATURDAY

Parcel Blast Hurts 2

Times News Service

PORT COLBORNE, Ont. — A 60-year-old widow and her son received multiple injuries Monday when a parcel delivered to their home exploded as the son attempted to open it.

Police say they know of no motive in the bombing which critically injured Mrs. Mary Pulak and her 20-year-old son Larry Michael.

Police say the mother and son received the parcel in the morning from a delivery service and the explosion apparently came as the son tried to open the package.

Edward Richert, visiting his mother three doors from the Pulak house, said he heard an explosion, followed by screaming and moaning.

Then he saw Mrs. Pulak run from the house to a neighbor's.

"I went to the door and I saw this man on the floor, the son, all covered with blood. There was blood all over the house, in the kitchen, the dining room, all over.

"He was saying 'My eyes, I can't see', and I told him to stay there, the ambulance was coming."

Deputy Chief Don Harris of Niagara Regional Police said it was not known where the parcel originated.

It was delivered by Dorothy Cole, who works for the parcel delivery service, shortly before noon. It was a neat square package.

ALL SMILES IN SAIGON are these members of Canada's contingent to the international observer team overseeing the Vietnam ceasefire as they pose with a Vietnamese woman while their buddy snaps a souvenir photograph. The team, delayed in Saigon by diplomatic bickering, is expected to be at posts throughout the country later in the week.

Battles Ebb But Truce Still Shaky

Times News Services

SAIGON — Fighting is reported tapering off sharply today but military officers say it is too early to tell if the downward trend will continue.

The Saigon command said that four of the five main highways out of Saigon cut by Communist troops at the time of the ceasefire are now open.

Over-all since the ceasefire began, the Saigon command said 2,066 Vietnamese have been killed — 1,761 Communist soldiers, 296 Saigon troops and nine civilians.

The first U.S. casualty of the ceasefire was reported Monday with the death of W. O. Anthony Dal Pozzo, Jr., 22, of Santa Barbara, Calif.

U.S troops are flying home at the rate of about 400 a day.

That will get the 21,500 U.S. servicement out of Vietnam well before the 60-day limit is up March 29.

The Canadian supervisory peace force, along with its Polish, Hungarian and Indonesian partners, is still in Saigon and is likely to be here another day or two.

It was supposed to have moved out today.

One of the things the Canadians are doing to keep occupied was preparing a contingency plan for emergency evacuation in the event "all hell breaks loose."

The holdup of the international force in Saigon is lack of a go-ahead from the joint military commission made up of the four signers of the peace agreement — the United States, South Vietnam, North Vietnam and the Viet Cong.

A sit-in of the North Vietnamese and Viet Cong delegations at the airport in a dispute about customs requirments also contributed to the delay.

"We're ready to go, and have been almost since we arrived," said Col. Dan Loomis of Ottawa, chief of operations.

"All the contingents scheduled for the initial set-up in regional headquarters and ports of entry are here, transport has been arranged and communications set up."

Hanoi Radio said today the North Vietnamese foreign ministry has protested "U.S. and Saigon government" violations of the ceasefire.

The broadcast followed Washington claims of strict U.S. adherence to the treaty.

The protest came as Saigon reported more fighting and combat deaths in South Vietnam and Washington said U.S. planes had bombed Cambodia and Laos over the past two days.

Communist negotiators today, however, for the first time proposed private talks for a Laotian peace.

TRUCE TEAM COST UNKNOWN FACTOR

OTTAWA (CP) — The government has no idea how much it will cost to keep Canadian observers in Vietnam to monitor a ceasefire, the Commons was told Monday night.

Leonard Hopkins, parliamentary secretary to Defence Minister James Richardson, said Canada will pay wages and allowances for its people in Vietnam and two per cent of the costs of the International Commission for Control and Supervision.

Total costs are unknown because they depend on how long a Canadian contingent remains in Vietnam, he said in reply to questions by Michael Forrestall (PC—Dartmouth-Halifax East).

Forrestall wanted to know who would pay the cost of this "unreal excursion into peacekeeping."

Ottawa Eyes Liquor Tax Hike

OTTAWA (CP) — The federal government is setting up a special committee to look at ways of attacking the growing problems of alcoholism, including the possibility of raising taxes on liquor.

Health Minister Marc Lalonde's office confirmed today that the special committee, to be drawn from senior officials of the health department will look at the whole question.

In an interview, Lalonde expressed particular concern about today's "greater trend among young people towards liquor."

And he said he thought Ottawa could do a lot more in the area particularly of alcoholism education programs. To date, Ottawa has done next to nothing.

The government, he said, will have to adjust its drug abuse programs to incorporate alcohol, which experts in the field in recent years seem to agree is really a drug along with heroin and cannabis.

The task force, which consists of experts from within the health department, is reviewing what Ottawa has done in the past, to provide a basis for recommendations about what improvements should be made for the future.

One senior health department official estimated that "virtually none" of the $7.5-million budgeted for the non-medical use of drugs program for the year 1972-73 is devoted to alcohol.

Most of the research, education and treatment, it seems, has been done by the provinces. From the minister's comments, it is likely that a sizeable amount of federal money now devoted to combating drug abuse, will be switched to alcohol education.

But it also seems unlikely, at this time anyway, that the government will launch such a large alcohol campaign to require additional funds from federal coffers.

Lalonde stressed that the drug abuse problem continues to exist and that alcohol is not a new problem by any means.

The only difference, it seems, is in public understanding. As a result of the LeDain Commission and other study groups, people now seem to accept the fact that alcohol is in fact a drug, and should be treated as one.

Parties Split On Hanging

OTTAWA (CP) — The emotion-charged Commons debate on capital punishment cut across political lines Monday as two Conservatives supported the government bill to extend the partial ban on the death penalty and two Liberals opposed it. (See also Page 8.)

Only the New Democrat and Social Credit parties maintained a united front on the issue — New Democrats for the bill and Social Credit against.

Observers predict a close vote, with perhaps one quarter of Conservative MPs voting for the bill and a third of Liberals voting against.

That could kill the bill and bring back the death penalty for all forms of deliberate murder.

The bill would extend for five years the recently-expired ban on hanging of all but murderers of policemen and prison guards.

A vote is expected soon, possibly today on whether to give the bill second reading and to send it to the House justice committee for detailed study.

Both Liberal and Conservative House leaders are permitting their members a free vote without party direction in the matter.

The 19 speakers during debate Friday and Monday were divided 10 in favor and nine against.

Peter Reilly (PC Ottawa West) took a pessimistic approach as he appealed Monday for support of the bill.

"I am resigned, as I read matters now, to being on the losing side of this debate. . . I am afraid that too many members of this House will not vote according to their consciences, but will vote according to the way they believe the electorate wants them to vote."

Reilly, the first Conservative to speak in favor of the bill, said "the society that puts people to death is a sick society."

Ross Whicher (L—Bruce) became the first Liberal to speak against the bill as he likened some murderers to rabid animals.

"A dog is supposed to be man's best friend, and yet there are some dogs that become mad and must be destroyed. Unfortunately we have some men who become mad also, and they too must be destroyed for the sake of society."

He recommended that death be inflicted painlessly — "perhaps a tranquilizing pill and a shot of gas."

IF YOU DRINK —DON'T WALK

BOSTON (UPI) — The dangers of drunk driving are well known. Massachusetts state police statistics show it is also hazardous to be a drunken pedestrian.

A study by police showed that 42 per cent of the pedestrians over the age of 18 killed in traffic accidents last year were drunk.

Blood samples taken of 139 killed drivers, police said, indicated that 53 per cent of the drivers over the age of 21 were drunk.

Postal Unrest Spreads

Times News Services

Ottawa and Belleville are without postal services today as the dispute over means of transportation to and from mail routes threatens to spread.

In Ottawa 75 mail truck drivers walked off the job to take part in a study session and in Belleville the letter carriers, supported by inside workers, were off for the fifth day.

In Peterborough, letter carriers returned to work after being out Monday. Herb Coombes, secretary of the Letter Carrier's in Peterborough said the Belleville issue is being studied at the national level and that a national walkout is indicated if a settlement is not reached soon.

The dispute centres on a post office plan to have carriers taken to their routes by taxi rather than by bus. Union officials fear this could mean an increase in the work load and a reduction in the number of carriers.

NEWS BRIEFS

Oil Hikes Probed

CAMBRIDGE, Mass. (AP) — The U.S. Internal Revenue Service has launched an investigation of oil companies that have increased prices during the national fuel shortage.

20-Year Term

COURTENAY (CP) — Earl Roy Cruise, 22, of Campbell River, was sentenced today to 20 years in prison for possession of heroin for the purpose of trafficking. He was described by Judge Les Cashman as a "wholesale merchant of misery."

Man Cleared

CAPE TOWN (AP) — The driver of a pickup truck that allegedly struck Dr. Christiaan Barnard and his wife last month was found not guilty today of charges resulting from the accident.

Surplus Cut

OTTAWA (CP) — Increased imports during 1972, hitting record levels as exports did, whittled the country's trade surplus in 1972 to $1.2 billion during 1972, Statistics Canada reported Monday. The surplus was $2.1 billion in 1971.

U.S. Dollar Dips

LONDON (AP) — The United States dollar declined steadily on Europe's jittery foreign exchanges Monday and reached new lows in Paris and Zurich.

Laser-Bomb Boost

WASHINGTON (AP) — The United States is planning a stepped-up effort to produce a "laser bomb," a nuclear weapon that would be simpler and smaller but as powerful as the hydrogen bomb, it was disclosed Monday.

PLUMBERS TOP BOSS

SAN FRANCISCO (AP) At least four plumbers who work for the city water department earned more than the general manager's $35,000 salary in 1972, a grand jury says.

The jurors recommended a re-evaluation of overtime and working conditions of craftsmen to prevent an employee's wages from exceeding those of the general manager or assistant general manager.

However, general manager Arthur Frye said the men in question are plumber-foremen who handle emergencies.

They work eight-hour shifts instead of the seven for other plumbers and therefore receive one hour of double-time a day, he said.

Ulster Tension Rising

Times News Services

BELFAST — Tension and violence are rising again in Ulster spurred in part by the "retaliation slaying" of a Protestant man today after two Catholics were killed Monday night.

"It looks like retaliation," a police spokesman said of the discovery of the body of a man shot in the head in an alley of Belfast's Catholic Upper Falls area.

The victim, in his mid-20s, had a catholic wife and had been visiting relatives in a Catholic area.

Police said he appeared to have been killed elsewhere and his body dumped in the alley.

The body was found not far from where gunmen in a car killed a 22-year-old gasoline station attendant and a 14-year-old boy, both Catholics, and critically wounded another Catholic boy Monday night in what police said was the work of "homicidal maniacs."

Police said it appeared one gang was responsible for both of Monday night's killings.

The hijacker, who wore a post office uniform, ejected three post office employees in the van and drove off.

In other incidents a gunman hijacked a Post Office money delivery truck carrying about $47,000 on Belfast's main shopping thoroughfare.

Meanwhile the Irish Republican Army's Provisional branch has revamped its leadership in a move apparently aimed to assure continuity in case of arrests as well as to block the return of Sean MacStiofain when he leaves prison next April.

The new leadership will be a triumvirate of Joe Cahill, David O'Connell and Gerry Adams, said sources close to the IRA.

Baby Unharmed, Sitter Held

VANCOUVER (CP) — A seven-month-old boy who disappeared Monday with a babysitter was found by police today, unharmed and in good condition. Stacey Favalee was found in a house in the Kitsilano district, several miles from the apartment of his parents. The babysitter is being held for questioning.

No Hikes Until 1975 —GM, Ford

OTTAWA (CP) — Trade Minister Alastair Gillespie said Monday he received a commitment from the presidents of General Motors and Ford that there would be no increase in Canadian car prices this year and next.

He was replying in the Commons to Ed Broadbent (NDP—Oshawa-Whitby), who complained that General Motors gave the assurance only after it had already raised the price of its 1973 models.

Barrett Wants Ottawa Cash for Ships

If Canada has millions to spend on "dreamed up" projects such as the federal government's Opportunities for Youth program, it must also recognize that raw materials leaving this country should travel in Canadian ships built and manned by Canadians, Premier Dave Barrett said Monday.

Barrett told the legislature he has received no reply yet from Prime Minister Trudeau to a suggestion that Ottawa reactivate the 40 per cent federal subsidy for shipbuilding, as an urgent response to the province's unemployment problem.

The premier's disclosure of correspondence with Trudeau came during a lengthy debate on a non-confidence motion in the NDP government, moved by Ed Smith (SC—North Peace River) at the tail end of his reply to the speech from the throne.

The Liberals and Conservatives supported the Socreds as the official Opposition in moving the amendment, which delayed the scheduled addresses in the throne speech debate and necessitated an unscheduled night sitting.

The amendment expressed regret that the throne speech read last Thursday by Lieutenant-Governor John Nicholson failed to provide "any adequate proposals to meet the critical state of unemployment in the province affecting many thousands of our citizens and their families," or to deal with "the impact of widespread unemployment upon the social and economic life of the province."

After 5½ hours of debate, the Social Credit move to amend the throne speech acceptance motion was defeated 36 to 15.

The Liberals and the lone Conservative present, Dr. Scott Wallace, voted with the Socreds.

After a succession of opposition speakers had slammed the NDP government for what they said was a failure to cope with unemployment, Barrett, apparently goaded into a strong defence, told the house about his approach last month to Trudeau for the shipbuilding subsidy.

He said he would rather see a subsidy on shipbuilding to provide much-needed jobs than British Columbians subsidized through welfare or unemployment insurance payments.

Later, outside the house, Barrett told reporters that if the proposal was approved by Ottawa it would result in "a vast number of permanent jobs" for people in the province, and would allow B.C. to utilize its primary resources as well as encourage secondary industry.

The premier said the subsidy, when it was introduced in 1961, had enabled the government at that time to build several of the vessels now in use on B.C. Ferries services.

It would take the form of a straight 40 per cent grant to private shipbuilders for the capital costs of building the ships, he said, and would not need an act of Parliament to implement but merely an order in council.

Barrett said the subsidy, which B.C. had requested for a seven-year period, is better than such federal make-work schemes as the Local Initia-

Continued on Page 2

INDEX

	Page
Births, Deaths	22
Classified	22-28
Comics	20
Duncan, Cowichan	18
Entertainment	21
Family Section	16, 17
Finance	10, 11
Prairie News	14
Sports	12, 13
TV, Radio	23

. . . BARRETT

Continued from Page 1

tives program because LIP is "no solution to the chronic unemployment problems which we inherited from the former government."

The federal subsidy for shipbuilding is now 17 per cent, having been reduced by Ottawa seven or eight years ago.

Barrett told the house he first suggested it be raised to 40 per cent when he met Trudeau Dec. 11, and repeated the request in a letter Dec. 14. A few days later he received just a formal acknowledgment and, since no other reaction was forthcoming, he sent a follow-up telegram Jan. 10.

Barrett said the proposal was made with the aim of "rationalizing growth" in B.C.

When Barrett said the granting of the subsidy would make it possible for B.C. to embark on a "major ship building policy," Liberal Leader David Anderson interrupted: "Everyone knows that."

Barrett retorted with a shout: "Why in the world if everyone knows that doesn't Ottawa ket the message and let's get going."

That, he added, would be preferable to the "year to year handouts" so favored by the federal government.

The premier said much of the present situation is due to the neglect of the previous administration, and the NDP government was elected to "help straighten the unemployment mess out."

Before moving his amendment Smith had spoken for just over 75 minutes. He atacked the government on a number of fronts, saying its whole approach to governing the province seems to be a "negative" one.

He charged the government with ruining growth prospects by searing off capital investment, showing little or no concern for the creation of jobs and formulating policies that will eventually force all farmers out of business.

He came down particularly heavily on the recently imposed freeze on subdivision of farmland, and said if it was the government's aim to "wipe the farmers out" it could hardly have approached the task more successfully.

Smith noted that less than 10 per cent of the total land area of B.C. is in private hands, and challenged the government to say whether it wants to take all land away from private ownership, to "grab it back in the name of the Crown."

CHALLENGE

All that farmers were asking, he said, is the right to continue farming as long as they wish and when they retire to receive a fair market price for their land — which could then be leased by the government to younger farmers or used for other purposes.

The government had an obligation to tell farmers immediately how the freeze was going to be applied and how individuals would be affected.

Smith said the day after the freeze was imposed by order-in-council the land now available for residential development on the Lower Mainland and Vancouver Island rose in price by "an average of $1,000 per lot."

After saying it was a little hard to be critical of the government's plan to take over automobile insurance in the province, because no details had been spelled out, Smith somehow managed to whip up a fair helping of criticism, or at least doubt.

He predicted that the reduction in premium under the government-run scheme, for a driver not addicted to alcohol and with a better than average driving record, will be "very minimal."

Those who would really benefit, he said, are drivers now in the assigned risk category who seem to be accident-prone and who "continually prang up vehicles as if they were going out of style."

In seconding Smith's motion to amend the throne speech, Pat Jordan (SC — North Okanagan) accused Barrett of "rank hypocrisy" for moving non-confidence in the former government for not dealing with unemployment and then turning around and not doing anything about it himself when he has had the chance since becoming premier.

NO OPTION

Anderson said the Liberals would have no option but to support the Socred amendment to the throne speech, in view of the disappointing failure of the speech to deal with the unemployment problem.

The Liberal leader said that omission in the document had been noted with "surprise bordering on incredulity."

Conservative House Leader Scott Wallace recalled that in the legislature last year Barrett, as leader of the NDP opposition, "laid great stress on unemployment and castigated the government of the day for figures which were considerably higher than those we now have."

"For a government which has promised so much to the people of this province, particularly in regard to poverty and unemployment, it is very disappointing that the throne speech can make only one positive proposal to increase jobs — that is, by expanding the civil service," he said.

He expressed the hope that the government would soon announce its plans for highway expansion, with creation of new jobs as one aim and better development of resources as another.

Liberal Allan Williams (West Vancouver-Howe Sound) said the government could have provided some kind of subsidy to shipbuilding firms in addition to the subsidy available through the federal government. He said there is now a 25 per cent federal subsidy available to all provinces in Canada, if the government cared to look for it.

Highways Minister Bob Strachan told the house it is the fault of the former Socred government and of the federal Liberal government that the economy and job situation is in such bad shape. He also accused the multi-national corporations who dominate B.C.'s economy of not pulling their weight and investing and doing their economic research in B.C.

Pat McGeer (L-Vancouver-Point Grey) said he agreed with arguments raised from both sides of the house. The opposition parties were correct in saying that many of B.C.'s present problems are attributable to the "lack of confidence the business community has in the socialist philsophy."

And the government side was right in directing much of the blame to the former Social Credit administration.

He pointed out that if, in the next two years, the government wants to provide jobs for the 80,000 in the province who are unemployed today, as well as for the 18,000 or 200,000 who will be entering the labor force during that period, it would mean generating a "fantastically spectacular" growth rate of close to 10 per cent a year.

THE BETTER HALF By Barnes

"Dig out some of those old timers . . . It's time they got some air!"

More Land Money Eyed

Municipal Affairs Minister James Lorimer is confident that there will be more federal money available for a land assembly scheme in B.C. when the $5 million just allocated is used up.

Lorimer said today he isn't disappointed at the announcement Monday by federal Urban Affairs Minister Ron Basford that Central Mortgage and Housing Corporation will make $5 million available immediately for a provincial land bank.

The minister flew to Ottawa earlier this month to ask the federal government to provide $75 million for the land bank. The statement Monday said CMHC will pay 75 per cent of the cost of land bought for housing development and the provinces will meet the remaining 25 per cent.

Last December the federal government provided an initial $5 million to get the bank started, and Lorimer said today some $2 or $3 million worth of land had been acquired with it.

He said the provincial government is working closely with the Capital Regional District and the Greater Vancouver Regional District in examining other possible housing sites for the acquisition program.

The land would be available for a wide range of housing developments, Lorimer said, including schemes developed by co-operatives and housing built by the private sector.

Lorimer said earlier the government is determined to get away from the "ghetto" conditions of low-income housing which create serious social problems.

B.C. Merchant Fleet Idea Is Just That, Says Builder

The president of British Columbia's largest shipbuilding company says it's unlikely that B.C. will ever build its own merchant marine fleet.

Asked to comment on Premier Dave Barrett's statement Monday that his government believes all B.C. ore and lumber should be moved in ships owned, built and manned by Canadians, J. W. Hudson, president of Burrard-Yarrows, said today:

"Canadian shipyards, particularly those in B.C., are not currently large enough to build big bulk carriers."

Barrett has been pressing the federal government to reinstate the 40 per cent shipbuilding subsidy which the Conservative government introduced in 1961 and which the Liberals suspended in 1965.

Hudson says such a move would be a welcome shot-in-the-arm for West Coast shipyards. It would also help others:

"One crucial point, as far as the domestic subsidy is concerned," he points out, "is that any easement of costs is reflected in the rates charged to the customers of that ship. There's a reduction, too, to the end user — say in the log business — unlike a tariff which increases costs."

In 1966 the Liberal government introduced a 25 per cent subsidy for both domestic and export shipbuilding.

Both are being reduced by stages, the domestic subsidy now standing at 17 per cent and the export, which expires March 31 of this year, at 15½ per cent.

A 50 per cent subsidy on fishing trawlers built for the Atlantic has been reduced to 35 per cent but Hudson says this has little meaning for the West Coast.

Shipyards, he says, unlike some other industries, provide a high labor content for the dollar and don't need a "technological leaptide" to accelerate production.

Production figures have been good for the past six or seven months, Hudson says. His and other yards in the area are being greatly helped by the Northern Transportation program.

Under the program, barges and tugs are being built for use in Alaska.

"Historically," he explains, "these were built in B.C. and Alberta and assembled at Hay River.

"We have persuaded them to build them at the coast and have them towed up to Alaska."

S. Vietnam Red Coup Anticipated

TALLAHASSEE (UPI) Columnist Jack Anderson said Monday night the Pentagon has secret intelligence reports forecasting an end to the Vietnam ceasefire in a communist coup that will topple the Thieu regime within a year.

Anderson, addressing Florida State University students, said he will publish the contents of the joint chiefs of staff estimates "pretty soon."

He said he has not personally read the two documents, but that an unidentified source had informed him of their contents.

"The joint chiefs of staff, in their secret estimates, have declarred that they expect a breakdown in the ceasefire and the ultimate Communist take-over of South Vietnam," said Anderson.

Anderson said that the United States had "obtained a very tenuous peace — a peace with dishonor — a military setback and a diplomatic debacle."

Gaza Head Named

TEL AVIV (AP) — Israel appointed Brig.-Gen. Avraham Orli, a former paratrooper, as military governor of the occupied Gaza Strip Monday. He will be in charge of implementing Israeli policy in the refugee-packed strip, captured from Egypt in the 1967 Arab-Israeli war.

Wage Increases Outstrip Food Prices

TORONTO (CP) — Salaries and wages in manufacturing industries rose at more than twice the rate of food prices between January, 1967, and August, 1972, the Grocery Products Manufacturers of Canada claimed today.

The report was prepared by W. A. Beckett Associates Ltd., a firm of consulting economists, using Statistics Canada figures.

Manufacturing industries employ 22 per cent of Canada's labor force, but a researcher involved in the project said Statistics Canada and economists generally use manufacturing as an index because "it is most representative of what is going on generally in the economy."

DOUBLE-BARRELLED STORM ON ITS WAY

Gale warnings are posted for all B.C. coastal waters today in preparation for a double-barrelled storm punch.

Southeasterly winds are expected to switch to the west tonight, blowing at 40 miles an hour and gusting to more than 50.

There'll be some clearing and easing Wednesday but not for long.

A second storm is following hard on the heels of the one expected to hit tonight.

LO-COST AUTOMATIC TRANSMISSIONS
17-POINT FREE DIAGNOSIS
see LO-COST
1901 GOVERNMENT AT CHATHAM
388-4248

Here's four ways to look your best...

see?

We've got just about the largest selection of frames on Vancouver Island. And we can do more for you with our selection, or the glasses you're presently wearing, than a lot of others. But best of all, we'll do it for a lower price than most places around.

And if you'd like glasses that don't look like glasses, ask us about contact lenses. We've got a wide variety at just about the lowest price in town. Ask us about them, or anything else about glasses. Our philosophy, in fact the reason we're in business, is to keep you looking your best. Just see what we can do.

Glasses at a price you can afford.

LONDON DRUG OPTICAL
1320 Douglas Street, Victoria 386-7578

the weather

The active frontal system offshore will move inland and will weaken this evening. The next disturbance in the series will cross the B.C. coast Wednesday night. Temperatures will remain fairly mild in all districts.

DOMINION PUBLIC WEATHER OFFICE
5 a.m. FORECASTS
Valid until Midnight Wednesday

Greater Victoria: Today . . . rain decreasing to a few showers. Wednesday . . . mostly cloudy. Rain beginning in the afternoon. Winds rising to fresh southeast toward evening. Highs both days near 45. Lows tonight in the upper thirties.

Lower mainland: Gale warning in effect for Georgia Strait. Today . . . rain decreasing to a few showers. Gusty southeast winds in and near Georgia Strait. Wednesday . . . cloudy. Rain beginning in the afternoon. Winds increasing to fresh southeast by evening. Highs both days in the lower and mid forties. Lows tonight mid thirties.

East Vancouver Island: Gale warning in effect for Georgia Strait. Today . . . rain decreasing to a few showers by evening. Strong and gusty southeast winds in exposed areas decreasing this evening. Wednesday . . . cloudy. Rain beginning in the afternoon. Winds rising to fresh southeast toward evening. Highs both days in the mid-forties. Lows tonight in the upper thirties.

North and West Vancouver Island: Gale warning continued for adjacent waters. Today . . . rain becoming showery toward evening. Strong and gusty southeast winds decreasing this evening. Wednesday . . . overcast. Rain beginning before noon. Winds rising to fresh southeast in the afternoon. Highs both days in the mid-forties. Lows tonight 35 to 40.

TEMPERATURES

	Yesterday		
Victoria	43	37	.20
Normal	42	35	
ONE YEAR AGO			
Victoria	34	28	trace

ACROSS THE CONTINENT

St. John's	39	25	.20
Halifax	44	20	.74
Montreal	22	10	—
Ottawa	30	5	—
Toronto	16	5	—
North Bay	6	1	—
Churchill	26	36	—
The Pas	8	10	—
Thunder Bay	25	04	.08
Kenora	17	1	—
Winnipeg	11	8	—
Regina	27	12	—
Saskatoon	14	1	—
Prince Albert	8	6	—
Medicine Hat	47	22	—
Lethbridge	51	29	—
Calgary	44	28	—
Edmonton	21	3	—
Penticton	32	28	trace
Cranbrok	25	15	trace
Vancouver	43	37	.27
Prince Rupert	42	36	.03
Prince George	29	13	.01
Nanaimo	41	34	.13
Kamloops	34	24	.05
Revelstoke	29	18	.03
Fort Nelson	7	-6	
Peace River	22	6	
Whitehorse	20	16	
Fort St. John	29	11	

U.S. Temperatures: Anchorage 37, 14; Detroit 22, 15; Honolulu 81, 68; Chicago 31, 20; New York 38, 15; Seattle 43, 38; Spokane 34, 30; Portland 45, 36; San Francisco 59, 46; Los Angeles 70, 52.

World Temperatures: Rome 28, 59; Paris 45, 51; London 43, 50; Berlin 36, 45; Amsterdam 43, 45; Brussels 36, 43; Madrid 37, 57; Moscow —6, 5; Stockholm 30, 34; Tokyo 32, 52.

CITY'S WEATHER RECORD

Sunshine, Jan.	84.3 hrs.
Last Jan.	54.4 hrs.
Normal (30 years)	64.3 hrs.
Sunshine, 1973	84.3 hrs.
Last Year	54.4 hrs.
Normal (30 years)	64.3 hrs.
Last Jan.	5.20 ins.
Normal (30 years)	4.22 ins.
Precipitation, 1973	2.52 ins.
Last Year	54.20 ins.
Precipitation, Jan.	2.52 ins.
Normal (30 years)	4.22 ins.

Sunrise, Sunset Wednesday
(Pacific Standard Time)
Sunrise 07:46 Sunset 17:09

TIDES AT VICTORIA HARBOUR

	Time	Ht.	Time	Ht.	Time	Ht.	Time	Ht.
	H.M.	Ft.	H.M.	Ft.	H.M.	Ft.	H.M.	Ft.
30	09.10	9.2	19.15	2.4				
31	10.00	9.2	19.50	2.2				

TIDES AT FULFORD HARBOUR

	Time	Ht.	Time	Ht.	Time	Ht.	Time	Ht.
	H.M.	Ft.	H.M.	Ft.	H.M.	Ft.	H.M.	Ft.
30	05.10	11.0	09.35	10.1	11.50	10.2	20.35	2.6
31	05.25	11.1	10.15	10.0	12.50	10.2	21.15	2.1

Oil-Polluted Beach Sand Now on Road

Gravel from beaches on Cormorant Island, polluted by crude bunker oil from the freighter Irish Stardust after she hit Haddington Island early Thursday is being used to make a road to the island's air strip.

On-the-scene co-ordinator for the ministry of transport, Larry Slaght said today that after meetings with the town council, the hereditary chief of the Indian band and others, it has been decided to use the fouled gravel as fill.

He said that the commercial pollution-fighting company of Clean Seas, will be adding another 28 men to the work force Wednesday, bringing in a mobile kitchen and camp in which to feed and house them.

Slaght said that, from checks of the pollution, it was evident that the Irish Stardust had hit Haddington Island and not Haddington Reefs, as first suspected.

Slaght was among those who made an aerial survey of the area Monday.

He reports that Harbledown Island and all of the islands north of it are comparately free of pollution but other islands, stretching down as far as Campbell River, have traces of oil.

Slaght said that scraping of beaches with heavy equipment will be suspended for the next four or five days.

DANGER TO OUTFALLS

"There are two reasons for this," he said. "It's impractical to have these great mounds of gravel and also there may be danger to sewer outfalls and risk of undermining the sea wall."

Slaght said that the churning of the gravel beaches had resulted in leeching (oil being dug below the surface and being refloated through tidal action).

To countermand this problem, Slaught said, they are now laying peat moss on the beaches and sluicing them down with fire hoses to loosen as much of the oil as possible.

A final scraping of the beaches will be made when the leeching action is finished.

COVES CONTAMINATED

He said most of the 100,000 gallons of oil spewed from the freighter had apparently been swept down Johnstone Strait but heads of coves on various islands had been contaminated.

Chris Hatfield, regional co-ordinator for the department of environment, said Monday that it may be as long as six months before evidence is completely compiled of the damage to marine and wild life and charges pressed down against the ship's captain, James Caird.

"It may be at least six months," he said, "before we press charges because we want the maximum amount of evidence."

Hatfield said thousands of dollars in fines can be levied under the fisheries' act but penalties are comparatively light for those violating the Migratory Birds Convention Act.

"We've only had one conviction," Hatfield reported, "under the Migratory Birds Act but once they get a few convictions they can up the penalty."

A rehabilitation centre for contaminated birds, set up in an Alert Bay class room was closed today. Several birds that have been cleaned were flown to the Riefel waterfowl refuge in Delta.

Five dead birds taken to the centre will have autopsies carried out to determine cause of death.

Slaght confirmed that it will be about a month before mop-up operations are complete, cost of which is estimated to run about $500,000.

The Irish Stardust is due to go into the Esquimalt Graving Dock Wednesday. Cost of her repairs is thought to be in the region of $750,000.

VOLCANIC ASH covers cemetery on the ravaged island of Heimaey, leaving only this memorial statue of a boy with his head bowed over a book visible. The island is now deserted and Iceland's Prime Minister Olafur Johannesson has appealed to the world for a crash program of assistance to help rehouse the more than 5,000 displaced residents of the island. His own government has already set up a special fund of $30 million—mainly for clean-up work on the island's capital of Vestmannaeyjar, he said, but more is still needed.

capital scene

The public has been invited to the regular meeting of the Windsor Park Neighborhood Group Thursday, Feb. 1 at 7:30 p.m. at Windsor Park pavilion. Ald. Douglas Watts will discuss the proposed recreation centre.

Sew-ins, sponsored by the Victorian Days dress committee, will be held Thursday evenings, Feb. 1, 8 and 15 from 8 to 9 p.m. at Gordon Head Recreation Centre, 1741 Feltham Road. Anyone interested in the free classes may call 652-1795 to pre-register.

Miss M. G. Fletcher will describe her trip to the Soviet Union at a meeting of the B.C. Government Retired Employees' Association Thursday, Feb. 1 at 2 p.m. at The Inn, 1528 Cook Street.

Victoria Ex-Service Women's Branch No. 182 Royal Canadian Legion will meet Thursday, Feb. 1 at 8 p.m. in the Legion auditorium, 1616 Blanshard Street.

The annual general meeting of the Progressive Conservative Women's Association of Greater Victoria will be held Friday, Feb. 2 at 2 p.m. at Windsor Park pavilion.

An executive meeting at 1:30 p.m. will precede the regular monthly meeting of the Canadian National Institute for the Blind Women's Auxiliary Friday, Feb. 2 at the CNIB Services Centre, 1609 Blanshard Street.

Rev. J. G. Sprinle will speak to the Victoria branch, British Israel World Federation, at the Dominion Hotel, 3 p.m. Sunday, Feb. 3.

Soviets Out-Ate Canada

OTTAWA (UPI) — The voracious Soviets out-ate their Canadian opponents in last September's Canada-Russia hockey series.

Hockey Canada had budgeted $20,000 for the cost of food and accommodation for the Soviet players in Canada, but the final cost was $33,069.

"They were eating off the a la carte menu," said a spokesman. "They ate anything and everything they could get their hands on.

"They were drinking between 10 and 15 soft drinks a day in the hotel dining room, and other things were devoured like great platters of tomatoes."

The Soviet players were expected to cost $35 a day for food and lodging — the same as the budget the Canadian players adhered to.

But in Montreal, where the first game of the series was played, the Soviet players cost an average of $68 a day.

The Soviets won the first game.

Hockey Canada tightened the Soviet rations in Toronto, where the Canadian team won.

By Winnipeg the corporation had them down to an average of $11 a day. Still, the best the Canadian team could manage there was a tie.

Despite the cutting back, the Soviets still cost an average of $48 a day for food and lodging while they were in Canada.

"I think what you do next time is take them out of hotels and put them in a hall and bring in the food wholesale," the spokesman said. "I don't think they were trying to rip us off — they just have vicious appetites."

Microwave Oven Warnings Issued

The provincial government is putting the heat on microwave ovens, Health Minister Dennis Cocke said Monday, to make certain safety standards are maintained.

Cocke said a survey of 34 microwave ovens — used by food premise operators in the Greater Victoria area — shows that about half of the ovens leak.

"We're not saying that they're dangerous," a spokesman for the health department said, "but there's a chance of a health hazard for the operator."

The survey was conducted because there was concern locally that some of the ovens were not being serviced or operated correctly.

"Humans who are exposed to microwaves for a period of time could suffer damage to the lens of the eye which has a poor cooling mechanism," Cocke said.

"Because of these potential health hazards it is essential that commercial microwave ovens operate properly at all times."

There's every indication because of the convenience and the time factor involved in cooking with the ovens — that the number of ovens used in restaurants will increase, said Bob Scott, director of public health inspection for the province.

Heating by microwave oven allows cooking at high speed because the waves penetrate beneath the surface of the food, cooking the interior at the same time as the exterior.

An increasing number of the ovens are also used in private homes, said Scott, and they too should be properly maintained.

The department is obtaining more testing equipment and instructing public health officers in the province in the use of such equipment.

A department manual for food opertors will also be available.

It stresses proper maintenance of the oven and suggests operators never use scouring pads or abraisive materials to clean the oven because scarred surfaces can cause leakage.

Regular inspection of the door seal to combat leakage is also advised as routine maintenance.

This ad is for people who don't rent cars.

Avis has a new flat daily rate that can save you up to 45% over our '72 rates. Read how this radical development changed these people's ideas about transportation. It could change yours too.

The business man who usually takes cabs.

Donald Morrison, company president. Donald does a lot of flying in the course of his business. But when he used to arrive at his destination, he'd always take a limousine downtown, use cabs to go from meeting to meeting. Then when it was time to go home, he'd take another limousine back to the airport. But then Donald heard about the Avis flat daily rate. It didn't take him too long to figure out the savings. On his most recent trip, he rented a sparkling new Plymouth Fury III for one day, drove himself downtown, did 79 miles and paid just $15 plus gas. That's all. Think about it.

1 day and 79 miles for just $15 plus gas. $15

Together people who don't own a car of their own.

Bob and Peggy Byron live in a big city high-rise. Weekdays, Bob and Peggy use public transportation.

But at weekends it's another story because they're ski enthusiasts. They used to take the bus or the train to get to the slopes—until they heard about the Avis flat weekend rate. Then...bingo! They realized they could pick up a sparkling new Plymouth Satellite with ski racks on Friday noon, keep it until Monday 9 am and drive all the miles they wanted to for just $28 and gas! (That's 2½ days for the price of two). Now they're regular Avis renters. Shouldn't you be?

2½ days and 420 miles for just $28 plus gas. $28

John Pinkham has a nice new car of his own...but he also coaches a pee-wee hockey team that plays a lot of games in distant arenas. He used to go to all the trouble of organizing car pools until he heard about the Avis flat daily rate. Then he realized that a roomy Avis station wagon was the answer because it was affordable!

Last game he packed the whole team in a big Dodge Polara Station Wagon, drove 36 miles to the opposition arena, won the game and drove back for just $18 and gas. Shouldn't you be scoring too?

1 day and 72 miles for just $18 plus gas. $18

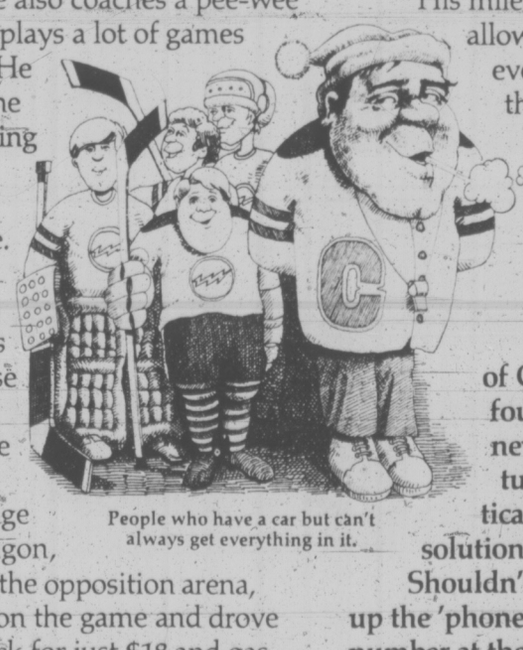

People who have a car but can't always get everything in it.

Ron Hearnden is on the sales force of a big company. He has his own four-year-old compact which he used to drive on all his calls. Then he heard about the Avis flat daily rate with no mileage charge. Ron very quickly figured that driving a sparkling new Avis car on those long trips made a lot more sense than using the family car.

On his last trip, he made seven calls, logged 410 miles and kept the Plymouth Duster for two days for just $26 plus gas.

His mileage allowance even covered the best part of the rental.

2 days and 410 miles for just $26 plus gas. $26

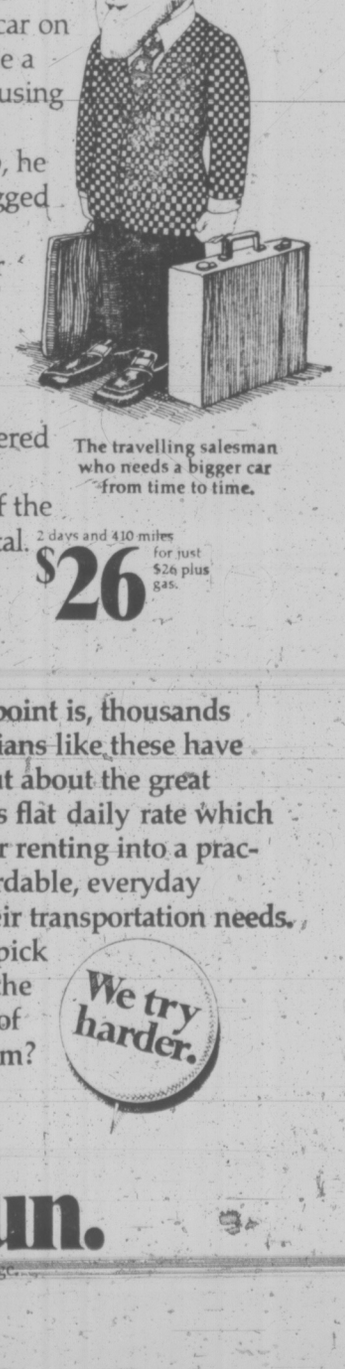

The travelling salesman who needs a bigger car from time to time.

The point is, thousands of Canadians like these have found out about the great new Avis flat daily rate which turns car renting into a practical, affordable, everyday solution to their transportation needs. Shouldn't you pick up the 'phone, dial the number at the base of this ad, and join them?

We try harder.

Avis. Your best buy in the long run.

These rates available in major centres across Canada. Avis rents all makes of fine cars, featuring Plymouth and Dodge.

Phone now...we're open 7 days a week to serve you. 386-8468

Victoria Times

TUESDAY, JANUARY, 30, 1973

BRIAN TOBIN, Editor — STUART UNDERHILL, Publisher — GORDON BELL, Managing Editor

On the Beach

The mishap of the freighter Irish Stardust near Alert Bay last week, when 100,000 gallons of Bunker C fuel oil was spilled into the sea, serves as a sharp warning of what could happen when oil tankers of 10 times the tonnage of the freighter are travelling British Columbia waters. The Irish Stardust was holed on a rock and reportedly lost fuel supplies; the super-tankers carrying crude oil from the Alaska fields will have vast cargoes to lose if they suffer an accident.

The effects of last week's spill were fortunately fairly localized. Determined work by residents and experts brought in succeeded in curbing the worst of the oil pollution, although many of the nearby islands will bear the marks of the spill for a long time to come.

There are lessons to be learned from the incident. One is that such an event can happen without warning — an obvious comment but one that apparently has not yet been fully appreciated by the authorities who must cope with oil spills. Another is that every hour's delay in focusing trained men and their equipment on the scene adds to the difficulty of containing the sticky mess and to the amount of damage done.

In the case in question there was some delay in getting to the scene — and this again should be recognized as almost inevitable. Weather conditions and the time of day may not be favorable for quick action. The remedial preparations should therefore be all the more complete and available. Many points on the B.C. coast are isolated; there will not be resident populations handy to take on a clean-up job. But irreparable damage could be done to shorelines and wild life by a heavy inundation.

The Canadian east coast has provided examples of the cost of mopping up and the harm done despite man's best efforts. Incidentally, it was heartening to receive a ready offer of assistance from Governor Evans of Washington State — an unexpectedly early test of the mutual aid arrangement announced recently by Premier Barrett.

In the event that political efforts fail to halt a future super-tanker parade of oil cargoes past British Columbia's shores, and with the almost certain knowledge that an accident at some time and place would be inevitable, it is clear that we should make much more thorough preparations to combat spills. This may be costly, but only a fraction as costly as uncontrolled oil pollution would be. Stiff transit fees for tankers and stiff penalties for offending vessels should build a fund to be devoted to coastal protection. Otherwise we shall live under constant threat of tragedy. We are not yet ready by a long shot.

". . . imagine what could happen if they allow oil tankers on this route . . ."

Backlash from Munich

The repercussions of the savage atrocity in which Arab terrorists murdered 11 Israeli athletes at the Munich Olympics continue to spread. Arabs are reaping a disheartening harvest from them.

In the United States, according to recent report, a mood of bitterness and frustration is growing among Arab students and Arab communities as a result of American government operations calculated to forestall a repetition on this continent of the Munich slaughter. The U.S. Immigration and Naturalization Service and the FBI have subjected Arab aliens to rigid screening. Arabs contend such actions are illegal inquiries into political views and discriminatory enforcement of immigration laws. They object to what they consider harassment.

No doubt many law-abiding Arabs coming into the United States are suffering from this treatment. They may have been as horrified as any other nationals by the crimes of the Munich killers and other Arab terrorists who have preyed on innocent persons.

But human nature and emotions being what they are, Arab emigrants must recognize that they have become the secondary victims of the terrorists. They are being forced to pay in part for the savagery of some of their compatriots.

MAURICE WESTERN

Indian Minefield in Quebec

OTTAWA — One of the more dangerous issues in the path of the minority government has been little noted up to the present although some ominous portents may be found in occasional skirmishes during question period.

Anything that draws the Conservatives and New Democrats together is obviously a threat to the ministry. There are signs of such a convergence in distinctly hostile questions having to do with the policy of the federal government in regard to the James Bay project.

This is a most delicate matter because the project is central to the long term economic plans of the Bourassa government in Quebec City. But it is controversial inside and outside the province for a variety of reasons, and important federal interests are plainly affected.

The first hint in this session of opposition interest came on Jan. 10 when Flora MacDonald inquired whether the federal government was represented at the interlocutory injunction hearings in Montreal. At these sessions, which have attracted much publicity, the northern Crees and Eskimos have been seeking to halt development work by two Quebec Crown corporations and subcontracting companies.

No Policy Stated

Otto Lang replied that the government is not now represented as a party to the proceedings. He indicated that the department of justice advises other departments with respect to the legal aspect of the government's responsibility. Mr. Lang declined to say whether the government had formulated a position on the issue.

There followed a series of rather fierce interchanges between Frank Howard of Skeena, the veteran Indian affairs critic of the NDP, and Jean Chretien, minister of Indian affairs and northern development. Mr. Howard declared that the fundamental question involved was that of aboriginal rights and charged that the government has obviously denied and abnegated its constitutional responsibility."

Mr. Chretien's response was: "Regarding the cases that are before the court, we are not present there because, according to the new government policy, we do not want to substitute ourselves for the Indians, who are quite able to defend their rights. As it has been realized, we have made available to the Indians and Inuits all the documents needed and some officials of my department have even gone to court yesterday as winesses."

The minister did not reply directly to a request by Erik Nielsen for a general statement of intention by the government with respect to the settlement of aboriginal land claims in this country.

On Friday Miss MacDonald returned to the attack. Addressing the prime minister, she asked: "In light of the great concern of Canadians and the clearly defined constitutional responsibilities of the federal government, which binds the government to protecting the Indian people, can the prime minister tell the House when the government will present a statement to the interlocutory hearings of the James Bay hydro project, outlining the government's position on the rights of northern Quebec Indians?"

Mr. Trudeau replied, rather vaguely, that this had been stated by Mr. Chretien: that representatives were present at the hearings and that he knew of no statements to be made by the government. Asked if it was policy not to declare a position, Otto Lang indicated that it would be inappropriate for comments to be made on proceedisgs in which "we are not involved directly." Reminded that the National Indian Brotherhood and member organizations had been seeking a clear government statement, Mr. Lang referred — also vaguely — to "some of the clear statements which the minister of Indian affairs has made."

In response to another question from Mr. Nielsen, the prime minister, referring to the government's policy paper of the last Parliament on Indian affairs, said that there had been a very clear

OTTO LANG
. . . declined to say

statement on the question of aboriginal rights and implied that it had been supported by the Conservatives and New Democrats. This was a reference to Mr. Chretien's statement of June 25, 1969, which appears on re-reading to be decidedly more general than clear. The opposition welcome was mixed. Of particular interest at the moment is a comment then offered by Mr. Howard, who said:

"Passing reference is . . . made to land as it relates to the great bulk of the native people in the province of Quebec and the Indian and Eskimo people in the Territories. I think it is fundamental that some solution should be provided in this regard before many of the other programs which are dealt with can be settled satisfactorily. Unless this is mutually agreeable, the perpetuation of the difficulties will go on."

For the NDP on Friday, Tom Barnett of Comox put this very sticky question: "I would like to ask whether the Government of Canada has asked the Government of Quebec to comply with the terms of the agreement under which these territories were transferred to the jurisdiction of that province." This happened in 1912 and the terms had specific reference to Indian rights. Len Marchand, the parliamentary secretary, indicated that Mr. Chretien, who is still in hospital, is giving the matter most serious attention.

The government has always insisted that it would respect treaty rights. On aboriginal rights — of interest to those such as the Quebec Crees and Inuit who never had treaties — it has been considerably less positive. The prime minister at the outset was critical of the concept; whether his view has changed is not known.

There are difficulties also about the theory that it would be paternalistic to intervene in the James Bay case. Federal governments have quite frequently intervened to protect non-Indian groups — creditors, Chinese, newspapers, logging interests and so on — against doubtful provincial legislation.

Why is such action paternalistic if Indians are involved but not paternalistic in other cases?

In addition, there are obviously some federal interests at stake, including navigation, migratory birds (one of the concerns cited by Mr. Trudeau in respect to Arctic protective legislation), the unchanged constitutional position and, of course, the 1912 agreement with Quebec.

The James Bay controversy differs in important respects from earlier Ottawa-Quebec disagreements affecting the native peoples. While it has excited interest across the country, it is fair to say that the focus of opposition is inside the province. For many weeks Montreal newspapers have been flooded with protesting letters from angry readers.

Varied Criticism

Not all of the criticism is based on concern for native rights. The project has been assailed for its probable effects on the environment. It has been attacked as unduly costly and compared unfavorably with alternative investments in nuclear power. One trenchant critic is Rene Levesque and it would be grossly unfair to accuse him of any particular tenderness for the non-whites of northern Quebec.

Even with this divided Quebec opinion, however, the federal government is obviously moving in the matter with all the caution of a man crossing a minefield. Whether a serious Conservative attack is impending is not yet clear. Robert Stanfield, presumably, has even more reason for wariness in divisive Quebec issues than the Liberal government.

But Miss MacDonald's probing questions may be clearing the ground for an assault. If so, the government's position would be difficult for the issues involved — as clearly indicated by Mr. Howard's searching question — are of such a nature that the NDP could scarcely be neutral.

LETTERS FROM OUR READERS

Service

What kind of an image has Donald Munro got of his Canadian Forces constituents to question their willingness to serve based on a letter from a "concerned mother" about her son being sent to serve with peace-keeping forces in Vietnam, having served in Cyprus. What about the son? Is he a soldier or a child? Canadian soldiers do not need their mother's help to solve problems about service to their country.

In all my years of service, I have never heard of a member of the Canadian Forces being unwilling to serve his country. I am sure that none of those being assigned to Vietnam question the rules about service in this peace-keeping action any more than they have about past service in Israel, in Kashmir, in Cyprus, or in Vietnam.

Surely there are more important questions for Munro to raise in Parliament than questions about the loyalty of the Canadian Forces; particularly at a time when there is too little recognition of the dedication of nearly 100,000 Canadian men to their duty in serving the aims and aspirations of Canada and all Canadians. — H. Donovan Joy, Canadian Forces (Retired), 2876 Sea View Rd.

Galoots

During President Nixon's inaugural drive down Pennsylvania Avenue, he is reported to have been acclaimed by the cheers of numerous patriotic Americans, but also had vegetables thrown toward his car by protesters.

Some of us sufficiently underprivileged to have been bereft of the prevailing method of permissive education and law enforcement might be inclined to "look sideways" at such capers on the grounds that they appear somewhat disrespectful of the President of the United States.

Under the constitution of that country he has the power to order war or even peace — and in respect of the record in Korea, Bay of Pigs, Viet Nam, etc., it would appear that those hopefully sheltering under the American umbrella, might quite likely get very wet. At the same time it is more than regrettable that these bewiskered, diaper-faced galoots are allowed to despoil, and even insult, the vast grandeur of the world's greatest and most generous of misguided people. — H. I. Duncan, 1249 Camrose Crescent.

Information Centre

Alderman Sam Bawlf's suggestion for a Planning Information Centre is not a new idea.

Far from it being his brain-child, I was at a meeting at Victoria City Hall on March 8, 1972 of the Group B Committee when an identical proposal was made by Jim Starke. Mr. Starke, who is a calligrapher and illustrator and an outstandingly creative man, works closely with architects. He made a presentation to the meeting that an Information Centre should be set up for residents of Victoria and that, starting with a planning model, its purpose should be to convey, in non-technical terms, what the professional planners and architects proposed for the future of Victoria.

In James Bay, where I am chairman of zoning and planning of the James Bay Association, we have developed a similar idea. In fact, much of the movement in opposition to over-development in the area is the result of digging for information, that often remains hidden, and giving it the widest publicity.

It is to be hoped that he will be community-oriented, rather than personally-oriented, in his new guise as a politician. These days, people have long memories. — K. H. Lines, 27 South Turner St.

Lighthouse Keepers

Many of your readers will be interested in knowing that the Department of Transport intends to automate most major lighthouses on the B.C. coast within the next five years.

As a commercial troller fisherman, I know that it is very reassuring to realize that the steady performance of the signal light or diaphone foghorn is ensured by the resident lighthouse keepers. How often have these coast watchers been the first to report mariners in distress? I think the record of our local lighthouses at Trial Island, Albert Head and Race Rocks speaks for itself, and only a small section of our B.C. coast is represented here.

In recent months there have been frequent occasions on the West Coast Trail, when the lighthouse keepers at the Pachena and Carmanah lights have provided shelter to sick or injured trail hikers and have arranged numerous quick evacuations. Where time, presence and response count in lifesaving, no automated machine can perform adequately.

Britain has tried automating lighthouses and has had to return to on-site manning. If the primary operating system, or any part of it, breaks down, a back-up system would continue operation; what if this also fails at a critical time? A hypothetical situation would involve total breakdown of the Carmanah lighthouse at the entrance to Juan de Fuca Strait during heavy fog or a multitude of adverse conditions inherent in this location; this could result in the grounding of one of the proposed supertankers from Alaska, causing a massive oil spill. What grounds for complaint would we Canadians have in the U.S. if this were to happen?

We taxpayers should know that during the past four years, in a time of a presumably expanding economy, the Ministry of Transport share of the budget has shrunk from eleven percent to seven percent. Possibly this accounts for our inadequate marine rescue facilities and undermanned radio communications.

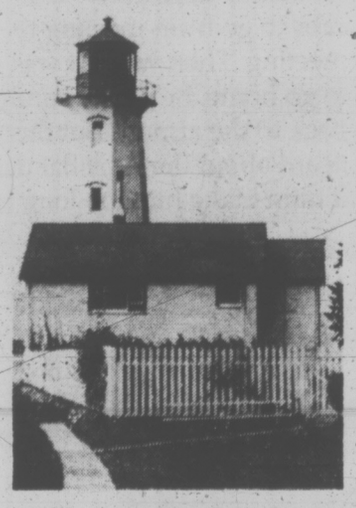

Is Automation Better?

Is there really going to be a further "saving" by adding to the numbers of unemployed? Replacing our trusted lighthouse keepers with expensive, delicate, impersonal gadgetry is senseless in my opinion, and dangerous to life, limb and property. — Alan H. Meadows, 4960 Georgia Park Terrace.

Coronary Care

On January 18, I consented to have a representative of your newspaper take a picture of me in the Coronary Care Unit of the Victoria General Hospital. It was my understanding that this was to be in conjunction with an article on this unit as it relates to the expanded role of the nurse in health care. (Jan. 22, page 19).

To my dismay there was no mention of this excellent unit in the article.

Nurses who spend much of their own time in continuing education programs form a highly efficient team, working cooperatively with the physicians.

Anyone who has been defibrillated as many times as I have in the past year would not consent to a picture being taken only to find that the accompanying article was nothing more than a lot of hogwash and drivel, in no way correlating to the picture.

If "the expanded role of the nurse" is to be reported in its proper context, it might be as well to consider some of the special aspects of the newer role.—Kenneth J. King, 509 Ridgebank Cres.

(Editor's Note: It was felt that the picture furnished an excellent example of one facet of the new responsibilities of the nurses of today in mastering complicated techniques and equipment. This was the theme of the article).

Castle in the Black

In the Times this week Dr. Archie Key, former director of the Canadian Museums Association, is quoted as saying museums in Greater Victoria are suffering from the neglect of provincial and municipal governments.

"They're being strangled," Dr. Key said, "by government apathy and by civic apathy on the part of the citizens that form Greater Victoria."

The trouble in Greater Victoria is that museums and other cultural organizations build up little empires, and generally grow too big for their boots, and then, in far too deep, they cry for public money to bail them out.

The Craigdarroch Castle Preservation Society is very proud of the fact that it has not cried for public money. It cuts its cloth according to its financial pattern. It would be very easy for us to over-expand, and then cry for public money.

The provincial government has given our society $14,000 in four years. We have not asked the city or the adjoining municipalities for a cent, and we have received nothing from them. Indeed, our society often pays the city for work at the Castle. We do not begrudge this.

We are grateful for government aid, but we do not ask for vast sums, nor do we expect them.

Our members work hard, we have a donation box at the door, and we are prospering beyond our wildest dreams though we constantly need support.

Too many of our organizations get bogged down in red-tape, and this is very expensive.—James. K. Nesbitt, President, The Castle Society.

Fears

If I were an American I would be deeply ashamed to read the article by Sally Quinn of the Washington Post: "And they called it a people's inauguration."

As a Canadian I am very apprehensive of the possibility that Spiro Agnew — the vice-president and great intimate of Frank Sinatra — could possibly be the president of the U.S. in case of any mishap to Nixon. I have never been a keen admirer of Nixon but the prospect of Agnew and his friends is even more frightening. — M.P.B. Wrixon, 1680 Poplar Ave.

60 YEARS AGO

From The Times of Jan. 30, 1913:

TORONTO: Lt.-Col. William H. Merritt, president of the Canada Defence League, in an address before the Toronto Board of Trade, claimed that the present system of military training in Canada is not only wrong and extravagant, but also practically useless. Col. Merritt said that the cost of the Canadian permanent corps with barracks and maintenance was $2,306,067 in 1910, compared with $359,763, the cost of the permanent corps, barracks and maintenance in Switzerland. Figures showed, he said, that every trained man in Canada costs the country forty times as much as the trained Swiss soldier costs Switzerland.

VICTORIA TIMES, established 1884, is published every afternoon except Sunday by the Times Publishers, Limited, 2621 Douglas Street, Victoria, B.C. Second class mail registration No. 0625. All undelivered copies and notices of change of address to be sent to the above address. The Canadian Press is exclusively entitled to reprint the local news published herein.

Tanzania on Other Road to African Dream

By JEAN DE LA GUERIVIERE
Le Monde

DAR-ES-SALAAM — It is a true personality cult, but with the occasional and surprising homely difference. In this Tanzanian capital Julius Nyerere's portrait hangs in every office and shop; yet there is an official portrait in the public library showing the nation's president barefoot and nursing a blister.

The picture was taken in 1967, shortly after the "Arush declaration," named after the northern Tanzanian town where the broad lines of this special East African socialism were laid down.

At the time tens of thousands of Tanzanians took part in a march to Dar-es-Salaam, to show their support for the government. As a gesture of solidarity with the marchers, President Nyerere walked some 135 miles to Mwanza, where the ruling party's congress was being held.

The president's foreign admirers tend to liken this to Mao Tse-tung's swimming exploits. And in fact one of the most widespread ideas in the West is that Tanzania is "aligned" with China. It may be due to the explosion of genuine pleasure with which the country's UN representative greeted Peking's admission to the world body; or the Mao-style jackets favoured by Nyerere, or the cultural Revolution carried out by young militants of the Tanzania African National Union (TANU) in 1969 when they campaigned against mini-skirts and clamored for morality in public life, during the course of "cultural renaissance" sessions.

Honor Black Heroes

Yet in fact there are few capitals where the aspirations of the black continent, unblemished by outside influences, are so clearly expressed as in Dar-es-Salaam. Offices of liberation movements in African territories still under white rule, can be found in city streets named for the heroes of African emancipation, such as Patrice Lumumba or Kwame Nkrumah, whose complete works are prominently displayed in shop windows.

Long-time European residents have come to recognize the tarpaulin-covered trucks following discreet itineraries through the streets as they ferry arms bound for Zambia and ultimately the Angolan guerrillas.

It is not hard for the foreigner to get lost in Dar-es-Salaam. Tanzania is the only black African country to teach a national language — Swahili — in primary school. English, though the second official language, is less and less used on facades of public buildings.

Like the language, traditional arts and culture are stimulated. Though the curio shops tend to sell exclusively tourist art, the national art gallery sells remarkable abstract Makonda works.

This policy of rehabilitating the black man in his own eyes has made this nation the Mecca of America's racially disinherited. Readily recognizable by their Afro hairdos and fine-framed spectacles, they come here to prepare theses on Tanzania.

Party militants reason that the support of the rural masses is indispensable to any form of social progress — the kind of progress that "international reaction" seeks to extinguish. These same spokesmen feel that the very lack of a grass-roots political base in the countryside was responsible for the fall of Milton Obote in Uganda, despite his personal qualities.

Chicago Magazines

President Nyerere, an ardent admirer of the French anthropologist Rene Dumont, who has made a number of study trips to Tanzania, is well aware of the fundamentally agricultural vocation of his country. He has taken a radically different path from that adopted by most of his brother Heads of State.

The nation's intellectuals are happy to buy Ebony, the Chicago-based magazine that hawks Black Power with more than a hint of flashy presentation, which was initially brought into Tanzania for the benefit of U.S. tourists. But on the whole Tanzanians adopt a fairly reserved attitude towards these "negroes" and are critical of their well-heeled "arrogance."

The visitor's impressions, based purely on what he has seen in the capital, are likely to give rise to serious misconceptions, for 95 per cent of the population lives in the country. So aware of this demographic reality are the leaders of Nyerere's party that some of them recently suggested shifting the capital from the coast to Dodoma, a town in the interior of far less significance than Dar-es-Salaam.

Use Local Skills

He has turned his back on the concept of prestige projects counselled by foreign advisers, reasoning on the basis of abstractions and without taking into account the actual economic development of the whole of the country. Instead he has given priority to less spectacular but more numerous projects which call for local skills far more than the costly technology of the industrialized nations.

As the Tanzanian authorities see it this canalisation of national resources has to be organized at the level of the "Ujamaa." British academics rival themselves in comparisons of such Ujamaa — the Swahili word for community — with the Soviet kolkohoze, the Israeli Kibbutz, or the Chinese collective farm. But little is penned from personal experience because few Europeans are permitted to visit these areas.

Definitions are difficult, but an "Ujámaa" is roughly a community of peasant farmers who have gathered together, pooling their labor and equipment, investing the fruit of their common work in community projects. There are 4,400 such communities in Tanzania and 11 per cent of the mainland population lives in them. In 1972, however, only some 160 had their own co-operative sales organization, which in the existing context is the sole means of achieving complete autonomy. The rest are forced to operate through the traditional co-operatives, working on the usual profit-margin lines, offering varying prices to individual farmers (in this case, the heads of the "Ujamaas").

Official instructions are to distribute the smallest possible account of cash to each community worker so that the maximum can be invested in collective projects and social services. Even so, in the model village at Litowa a minimum sum is distributed "as an incentive," particularly for the older people with "insufficient political instruction," for each day of work.

The theoretically optional establishment of such communal villages is strongly resisted in the richer areas, and the opposition of the prosperous farmers in the northern provinces, especially Kilomanjaro, constitutes a serious problem for Nyerere.

Will Take Decades

So far the Ujamaa villages have contributed very little to the national revenue, for most of them are in the poorer areas and are run by volunteers attracted largely by the basic installations provided by the government. But the Ujamaa movement is today officially declared irreversible. The president considers that the effectiveness of this policy cannot be gauged before several decades of trial. He spends progressively greater periods of time outside the capital trying to whip up rural interest with speeches delivered standing on the bonnet of his Landrover.

Official policy went so far as to distribute arms to the collectivised peasants so that they could "defend themselves against anti-socialist elements."

Despite the monumental proportions of his task the president refuses to adopt the authoritarian methods of fellow leaders of Africa south of the Sahara. The Tanganyika African National Union is the sole political party on the mainland, but the dual candidature system in parliamentary elections gives the process a significance frequently lacking in French-speaking African countries. Voters have the choice between two men for each seat, and many a cabinet minister has been known to lose his bid for re-election.

Because it has to answer to public opinion, the National Assembly is something much more than a ratifying body. The official newspaper, the Daily News, publishes reports on assembly debates, just as it prints letters from readers denouncing incompetence and even corruption in the government.

It is a refreshing freedom for the reader accustomed to the press of most other African countries, though "revolutionary" imagery can be trying sometimes. President Nyerere is for example "the fan that swept the colonialist mosquitoes away at a time when Tanzania was merely a sleeping giant."

The contrast between the dynamism of official vocabulary and the personal lethargy of many Tanzanians is striking. Party slogans urge people to "be self-reliant and buy Tanzanian," but shops offer little incentive to consumers. Nationalization has produced chaos in the meat industry. The route from the airport to the capital, so often a showpiece in other countries, is little more than a succession of potholes.

Night life is concentrated in three hotels, but this seems to present no hardship for a people with neither the exuberance nor the sense of fantasy of the West Africans.

"You need political motivation to like it here," said one French official. But like his colleagues here, this graduate of the Ecole Normale is imbued with a refreshing enthusiasm in vivid contrast to the disillusionment so general in men in similar positions in French-speaking Africa.

Decisive Phase

He sees a coherence and a generosity in the will and the thinking of President Nyerere that more than compensate for inconveniences of daily life.

Tanzania is going through a decisive phase in its history, and the men responsible for it are largely Chinese. Fishermen in the port of Dar-es-Salaam witness the regular arrival of ships with a yellow star against a red background on the funnel, unloading men and materials for the ambitious rail line linking Kapiri Mphosi in Zambia's Copperbelt with the sea at Dar.

This program, with its accompanying "invasion," which is causing such concern to some Western diplomats, has been likened to the Aswan High Dam built by the Soviet Union in Egypt.

The operation is being financed by an interest-free Chinese loan of $400 millions, with Tanzania and Zambia will repay on a 50-50 basis over 30 years beginning only in 2038.

Today some 15,000 Chinese, some of them Swahili-speaking, are working on the project along with more than 30,000 Africans. Each day when they finish their work, where they are watched over by armed Chinese guards, the Chinese railway builders return to special camps where they are said to lead a particularly Spartan existence, avoiding contact with the local population.

Peking is well aware of the importance of Tanzania in the development of East Africa. Tracts from the Chinese Embassy have replaced the pious writings of the missionaries, and more enterprising young Africans are selling the latest, revised edition of the Little Red Book, distributed free by the Chinese mission, to the prosperous guests at the Kilomanjaro hotel at five shillings a copy.

Yet it would be an error to say that the Tanzam construction was an indication of the Chinese hold on the country. Determined to preserve his nation's independence, Nyerere has pursued a particularly eclectic aid and co-operation policy.

Help From All

The Chinese were not the only ones approached in the bid to improve communications with Zambia: the Italians are building a pipeline, the Americans are laying down a road, financed by the World Bank and Washington. There have already been incidents between Americans and Chinese at level crossings.

Though there are complaints of excessively lax attitude to capitalist enterprises and attitudes among foreign groups, Tanzanian socialism has become a model for much of Africa's youth. Though they hesitate to follow his lead, many African heads of state consider Nyerere a great leader, and Tanzania's diplomatic importance can be gauged by the number of embassies in Dar-es-Salaam.

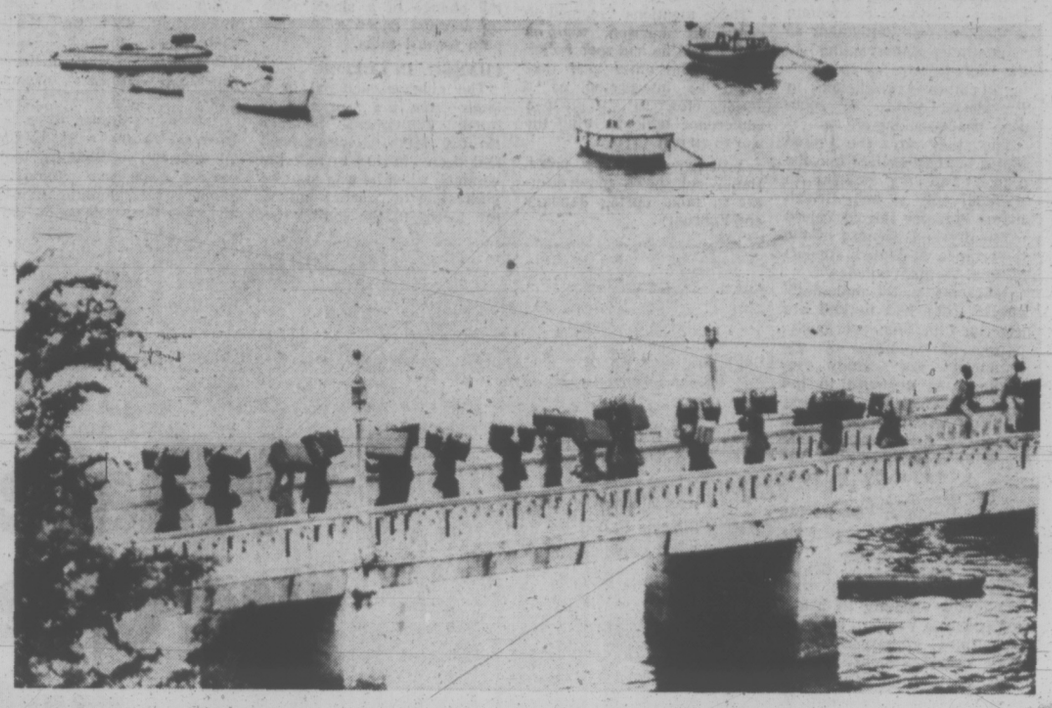

Workers from China arrive at Dar-es-Salaam to build vital railroad

NYERERE . . . 'swept the mosquitos away'

Philippines: The Legacy of U.S. Rule

By TOM WICKER
New York Times

If we really are on the way out of Vietnam at last, maybe we can apply some of its lessons to the remarkable events now occurring in the Philippines, which is even more of an ally than South Vietnam.

Even more, because for half a century the islands were under United States rule, following our first Asian adventure; because their people so closely shared American fortunes, good and bad, in World War II; because, before it was done in South Vietnam, an American-style democracy was created for the Philippines and finally because the independence and sovereignty of the Philippine nation was granted by the United States.

* * *

Now President Ferdinand E. Marcos has suspended the American-style constitution; yet declared martial law and governed by decree under the suspended constitution; dictated a new constitution providing for a parliamentary system; refused to hold the referendum on the new constitution that he himself had proclaimed for Jan. 15; declared the new constitution in effect after its "ratification" by hand-picked special assemblies; refused to summon into session the parliament called for by the new constitution, and made himself simultaneously president under the old constitution and premier under the new governing by decree under the martial law still in effect under one or maybe both constitutions.

MARCOS
. . . modesty

Naturally, all of this was done in response to "the people's will," to fight Communism, crime and corruption; to establish order, and to provide stability and security. Not surprisingly, the same people whose will all this was have now officially asked President—Premier Marcos to remain in office for an indefinite period without holding elections. President-Premier Marcos, however, has so far been too modest to agree to this, at least publicly.

* * *

Washington, preoccupied with war, peace, the budget and the inauguration, has nevertheless "noted these developments," says Charles W. Bray of the State Department, but for the time being will have no comment on them. Among other reasons, it is anonymously reported, is the desire of the Pentagon not to "rock the boat" when the boat carries Clark Air Force Base and Subic Bay Naval Station, not to mention—as was learned at the time of the Okinawa flap a year or so ago — stocks of nuclear weapons.

To the extent, if any, that these facilities are vital to United States security, the Pentagon may be right; but the awful irony is that President—Premier Marcos' one-man rule could make it more, not less, likely that at some point in the future a "people's movement" or a "liberation front" might seize power or create the kind of disorder that would threaten these American bases. It has happened before, for instance under Ngo Dinh Diem in South Vietnam.

* * *

"No comment" may nevertheless be the best policy for now, if not necessarily for the Pentagon's reasons, although Congress probably ought to take a dim view of any military aid requests from President-Premier Marcos.

After all, those who have come to deplore American intervention and B-52 diplomacy around the globe can hardly call now for Nixon to take strong steps against President-Premier Marcos, or to restore democracy in the Philippines. However these developments may be despised by Americans who admire the Filipinos and love democracy, surely one prime lesson of Vietnam is that the U.S. has no aptitude for ordering the affairs of another, and, no business trying.

* * *

Another signal — if obvious — lesson is being taught by President-Premier Marcos himself — the futility of American efforts to reconstruct nations and peoples in the American notion of the American image. If, after fifty years of governing and a quarter-century of all forms of aid, American-style Philippine democracy could be so easily subverted, it probably never was appropriate.

And why should Nixon or anyone else think it can be maintained, if it could never be established, in Vietnam?

Socreds Linked to Hate

By KENNETH BAGNELL
The Globe and Mail

I dialed a number in London, Ont., the other day and heard a racial diatribe that made me wonder if I might be in South Africa. The burden of the minute-long spiel was that black is anything but beautiful.

"The United States is suffering in its large cities," a male voice said, "from crime and corruption brought about by the refusal of white people to accept black people. This is what the black people would have you believe, but in reality, the black criminals are going out every night and attacking white people and robbing them."

It goes on, naturally, to draw the predictable conclusion: Canada is next, for blacks are trying to take over and we may soon have a crisis in our cities. It's time to stop it the man says. "You must begin to think in terms of your white race . . . Let us believe in our people. Let us stand together in terms of our race . . ."

This is bad enough but there is something else. The message begins with the sentence: "Thank you for calling the Social Credit Party of Canada." And it ends with an invitation to write the party at a London address. Real Caouette, the leader of Social Credit in Canada, knows about the message. In fact he knew about it before Christmas, according to his executive assistant, Judith Richard.

But it is still there, or was when I last dialed the number. Bell Canada, when I inquired, explained that the company is in a ticklish position. It is after all, a spokesman said, a carrier, not a censor and it's usually up to the courts to decide if propaganda is so racist it must not be carried on Bell facilities.

There is one man who believes it is that bad. Lincoln Alexander, the Conservative member of Parliament from Hamilton West has raised the issue with Real Caouette, first in conversation, then by letter. His view is simply that the message, with its Social Credit label, discredits that party, a highly plausible opinion.

Mr. Alexander put this idea to Mr. Caouette on Jan. 15. He wrote Mr. Caouette on Jan. 17. The Social Credit leader (who is now bedridden at home) told Mr. Alexander that he didn't like the message, that it had no party blessing, and that something would be done.

Another Social Credit member, Gilbert Rondeau, told me from Ottawa that yes, he and Mr. Caouette know all about it, but it is hard to stop these things for you need a court injunction and, according to Mr. Rondeau, court injunctions take a long, long time. Do they?

One that does not take long. That is a statement in the House of Commons by the leader of Social Credit setting things straight, explaining his own feelings on the content of the message and its claim to reflect a segment of opinion within his party.

If Mr. Caouette's executive assistant is correct and Mr. Caouette knew of this message well before Christmas, why has it taken so long? He or his deputy need only rise to provide assurance that the party has nothing whatever to do with a campaign telling Canadians that white people must stand on guard against citizens of another color.

Hearty.

Rich, hearty taste makes Captain Morgan Number One in rums.

Captain Morgan Black Label rum the treasure of the tropics. Mellow and smooth as a balmy southsea breeze. Deep, satisfying rum flavour to warm the coldest ice cubes. Mix it, or love it alone.

Captain Morgan Black. the rum drinkers' rum. A rich blend of the finest domestic and imported rums.

Its hearty taste helped Captain Morgan become Canada's largest-selling rums. And one sip of Captain Morgan Black, or Gold, or White will tell you why.

Distributed by
Joseph E. Seagram & Sons, Limited
Your guarantee of quality.

U.K. Peace Bid 'Embarrassing'

LOS ANGELES (AP) — A newly-released section of the Pentagon Papers describes Britain's attempts to mediate a Vietnam war settlement as "sometimes embarrassing" to the United States by spotlighting apparent contradictions in President Lyndon B. Johnson's peace-seeking efforts.

The study says the United States brought Britain into the negotiating process in 1966-1967 only to help British Prime Minister Harold Wilson politically and because of the importance of British support for U.S. Vietnam policies.

Johnson's secret diplomatic efforts from 1965 to 1968 are described in four previously-unreleased volumes of the Pentagon war study introduced as evidence in the trial of Daniel Ellsberg and Anthony Russo, charged with espionage, conspiracy and theft in connection with the leak of the study to news media.

The Pentagon documents were released to the press Monday.

"The eagerness of British leaders to participate with maximum visibility in bringing peace to Vietnam . . . was sometimes embarrassing to the United States, which greatly preferred confidential dealings with a minimum of participants," the study said.

WAS GO-BETWEEN

Britain was a go-between for peace feelers which were known by the code name Sunflower. That diplomatic effort ended in early 1967 when Johnson resumed bombing of North Vietnam following a suspension during the Tet lunar new year.

The Pentagon study said that among sources of embarrassment to the United States were references by Wilson to Sunflower and a previous diplomatic attempt, Marigold, in comments to Parliament and the British press.

These mentions "seemed to contradict Johnson, who on Feb. 3 said he had seen no action by the other side that could be interpreted as a serious effort to . . . go to a conference table to bring the war to an end."

Actually, the study notes, Hanoi had shown some interest in talks during January and February.

Another example of Anglo-American friction was the "battle of the tenses," when the change of a single verb by Johnson ended a possible path toward talks.

CHANGE IN LETTER

The change occurred in a letter from the president to North Vietnamese Premier Ho Chi Minh. Johnson, who had been offering to halt the bombing when he was assured infiltration of North Vietnamese forces to the south "will stop," now said he would call a bombing halt when infiltration "had stopped."

But the British, communicating with the North Vietnamese through Soviet Premier Alexei Kosygin, were repeating Johnson's original offer.

The four volumes were introduced in the trial by the government, contending they contain sensitive material about U.S. diplomatic efforts and that their release in 1969 could have damaged the national security.

Ellsburg and Russo are said to have copied the entire Pentagon study in 1969. They did not release the four volumes made public Monday when they admittedly leaked other portions of the study to the New York Times in 1971.

Much of the information in them, however, had been the subject of articles by the Washington Post and columnist Jack Anderson.

ARCTIC SEA LINK MADE

MOSCOW (UPI) — The Arctic odyssey took nine Soviet ships through ice 20 feet thick and cold 60 degrees below zero.

Then after 17 days and 1,300 miles of Polar adventure, the first winter sea link between northern Siberia and Murmansk was secured.

The flotilla of five icebreakers and four cargo vessels reached Murmansk on Monday, the government newspaper Izvestia said. It set out Jan. 12 from the Yenissei River estuary on a trip that takes five days in the summer.

The unprecedented winter voyage ended the usual six-month winter shutdown of Arctic shipping and extended the annual period in which northern Siberian coal, nickel, timber and copper can be transported by sea.

"This route opens up a new chapter in the chronicle of Soviet exploration of the great expanses from the White Sea to the Bering Straits," Izvestia said.

Air reconnaissance flights charted each mile of the flotilla's course and were responsible for the safe passage, Izvestia said.

U.S. Bills Stolen

Four United States $100 bills were stolen Monday from the home of Mrs. I. T. Latimer, 2455 Hamiota, Oak Bay police said today.

VICTORIA GLASS
WINDSHIELDS
All Kinds
360 BAY
388-4811 — 388-4141

Low-Cost Housing Costs Up

By PAUL JACKSON
Times Ottawa Bureau

OTTAWA — Calgary North MP Eldon Woolliams expressed alarm in the House of Commons Monday over increases of between 15 and 20 per cent to renters of low-cost housing.

The Progressive Conservative MP couldn't get an answer to his question from two Liberal cabinet ministers, but finally got Prime Minister Trudeau to admit that the matter was an "important one."

Woolliams said he understood that Central Mortgage and Housing Corporation had agreed that rents for low-cost housing apartments should be allowed to be increased immediately.

The Conservative urban affairs critic pointed out that since Urban Affairs Minister Ron Basford was not in the Commons at the time, perhaps Finance Minister John Turner would like to give an assurance that the increases would be investigated.

But Turner made no attempt to answer the question, and Woolliams wasn't satisfied when Basford's Parliamentary secretary said he would take note of the matter.

He then suggested that Trudeau take note that "thousands" of Canadians in low-cost housing apartments were having their rents increased by 15 to 20 per cent.

Trudeau agreed the matter was important and said he was sure officially or unofficially the matter would have been brought to Basford's attention.

Diefenbaker Defends Mounties

OTTAWA (CP) — Former prime minister John Diefenbaker wants to make sure that the episode in which the word "Police" replaced the letters RCMP on some police vehicles and buildings is ended.

He has put several questions on the Commons order paper designed to find out if the offending word "Police" has gone.

In the Commons Monday he said his question is obviously "embarrassing to the finer sensibilities of the cabinet" but he demanded an answer anyway.

The question harks back to an RCMP decision last year to replace the designation RCMP with the word "Police" on cars and buildings.

The thought was that the word "Police" means the same in both official languages and is easily recognized at a distance by persons needing a policeman.

The RCMP crest, with the letters RCMP on it, would continue to be used as well.

But the move became so controversial in the West, where there were charges the government was downgrading the force, that the plan was dropped.

Whatever you drive, use Chevron Gasolines with F-310*.

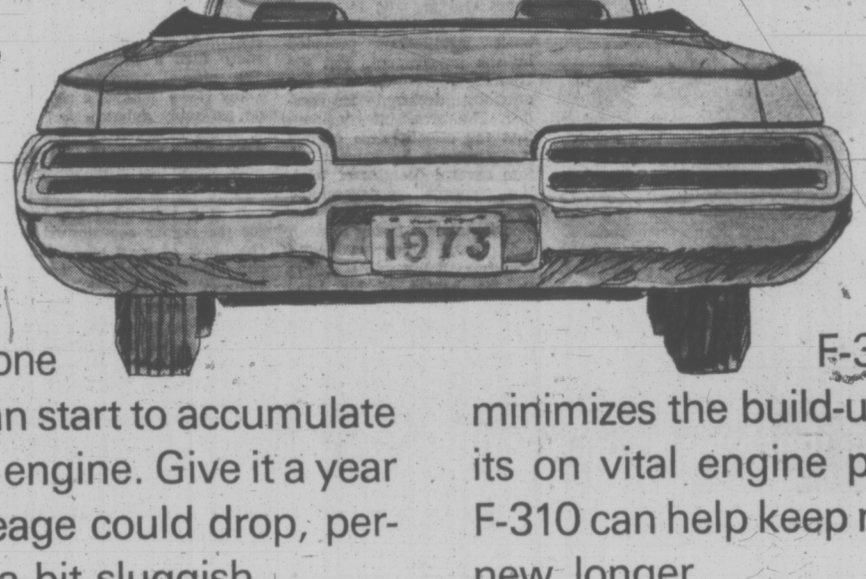

It's brand new and beautiful. But right from day one harmful deposits can start to accumulate on vital parts of the engine. Give it a year or so, and gas mileage could drop, performance become a bit sluggish.

Use Chevron gasolines with F-310*, because F-310 minimizes the build-up of harmful deposits on vital engine parts. Chevron with F-310 can help keep new car engines like new, longer.

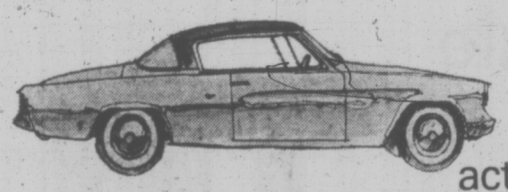

Chevron with F-310 will actually clean-up deposits in a used car. For example, deposits built up over 50,000 or 60,000 miles of driving can be reduced by using Chevron with F-310.

By cleaning-up deposits on critical parts of dirty engines, Chevron with F-310 can smooth out the performance of high-powered cars...cuts down on carburetor tune-ups. Chevron with F-310 helps extend engine life.

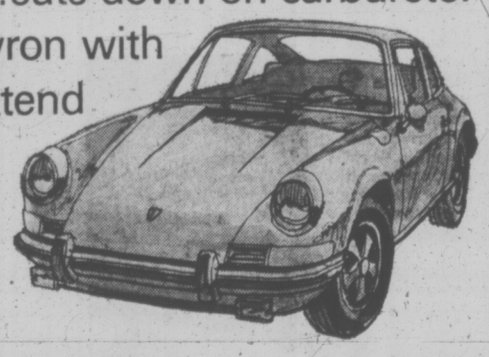

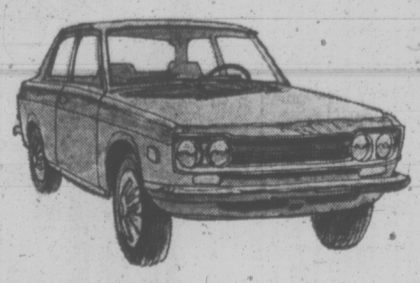

Chevron with F-310 helps to clean up carburetors, improve gas mileage and make sure that economy cars stay economical.

F-310 in Chevron gasolines keeps vital engine parts cleaner than any other additive in any other gasoline known to us.

IT WORKS.

Chevron

*REGISTERED TRADE MARK

Standard Oil Company of British Columbia Limited.

Yelling Man Forced From House Gallery

A Victoria man was removed forcibly from the public galleries of the legislative chamber Monday after screaming at the MLAs for what he considered their rude behavior in the house.

Anthony Gordon-Wilson, 33, of 1322 Broad Street, was carried off by four legislative custodians after interrupting a speech by Social Credit MLA Pat Jordan.

There had been a considerable amount of bickering between members on the government and opposition sides of the house during Jordan's speech. After one particularly lengthy exchange, Gordon-Wilson rose from his seat, leaned over the railing above the press gallery and Speaker's chair, and began to harangue the members sitting below.

After several moments, custodians approached the man, who continued to shout at the top of his lungs and resisted their attempts to drag him away. Speaker Gordon Dowding shouted for order in the chamber, but the man continued screaming.

"I am a citizen of this country and let me tell you that I have seen people dying," he said.

Jordan's speech had been on the general subject of the government's farmland freeze.

"You're playing with the lives of the people who made this country," Gordon-Wilson said, "and all I hear from all of you is this goddamned arguing. You're talking about the backbone of this nation, which is agriculture. For shame on you."

He was finally wrestled away from the railing by four attendants and hustled up a flight of stairs. At that point he said he would not resist and walked out of the chamber.

Gordon-Wilson later told reporters he stood up and shouted because he was "upset" at the manner in which the MLAs were behaving. He said he didn't like the way several of them were turning their backs on the speaker and were giggling and laughing.

He said it was his second visit to the house.

He also said he was a child therapist at a local treatment centre for children.

Dowding said it didn't seem appropriate to take any further action against the man other than evicting him from the chamber.

The man's name was taken, Dowding said, and he was escorted out of the buildings.

No charges are to be laid.

MLA TARGET OF HATE LITERATURE

Black MLA Rosemary Brown has become the target of an attack by a white racist organization which is distributing hate literature about her to members of the legislature.

The group calls itself "The White People's Party" and gives an address of a post office box in Burnaby.

Following Brown's seconding of the speech from the throne in the Friday sitting of the house, a two-page piece of correspondence was distributed to most members of the legislature.

The literature accuses Brown of being a "black racist" and of having a hatred of the white race. The two pages of type are accompanied by several picutres, including shots of black activist Bobby Seale, militant prisoners at Attica state prison and one of Brown allegedly giving a "black power salute."

The literature was sent to some MLAs at the Legislative Buildings and to others at their homes.

Asked for her reaction to the literature, Brown said she would prefer not to comment because she did not want to encourage the people who originated it.

She did say that she has referred the entire matter to the attorney-generral for action.

Attorney-General Alex Macdonald said he will be taking the issue into consideration and that charges in connection with the mail are possible.

Fishery Talks Open

MOSCOW (Reuter) — U.S. and Soviet negotiators began talks here Monday on the renewal of bilateral Atlantic and Pacific fishing agreements. Tass news agency quoted the head of the Soviet delegation, Vladimir Kamentsev, as saying he welcomes U.S. readiness to discuss ways of avoiding incidents involving fishing vessels at sea.

Pilots Set for Strike

MONTREAL (CP) — The world's airlines pilots are "prepared and must be prepared to consider unilateral action" in their fight to end air piracy and sabotage, the legal committee of the International Civil Aviation Organization was told Monday.

The warning from the pilots came as delegates to the legal committee were winding up three weeks of talks.

Delegates said they reached the only possible compromise on how to deal with nations harboring or aiding sky pirates, but the compromise does not meet the pilots' objectives.

An International Federation of Airline Pilots Association observer told the meeting monday the pilots will try to achieve their aims outside the United Nations and ICAO framework.

This could mean a strike by the pilots that would last longer than last June's 24-hour stoppage.

The compromise reached Saturday, based on an Austrian suggestion, is unlikely to bear any fruit for at least a year.

The legal committee voted to recommend that ICAO's council call a diplomatic conference to deal with Russian and Scandinavian suggestions.

It also wants an ICAO general assembly to consider amendments to the 125 member groups' constitutions, one put forward by France and the other by the united Kingdom and Switzerland.

EXCLUSIVE DEALERSHIP

Opportunities are available for a limited time to acquire dealerships for the popular new DYCKES HI-POP SPRINKLER (underground low pressure). Low initial investment—excellent profit potential. NO FRANCHISE FEE.

Please address enquiries to
Eljay Lawn Irrigation Limited
60 Bayerest Place, Calgary, Alberta

Who invented the Moscow Mule?

Smirnoff

The Vodka that leaves you breathless.

OVERWEIGHT

Artists Picture of You at 183 Pounds

Why Dilly-Dally?

Many women dilly-dally with their figure trimming program because they think it will be too expensive, in money. They rarely consider the cost in terms of how they look, or how they feel, or the cost of feeling old while they're still young.

We at Hilton's don't want anything to stand between you, your health and figure. We would suggest you get started right away. So, for a limited time only, we have reduced our rates to save you money. Come in now, or call first.

DRASTIC REDUCTIONS FOR US — DRASTIC REDUCTIONS FOR YOU

TOGETHER WE CAN DO IT

ASK TO SEE OUR WRITTEN MONEY-BACK GUARANTEE

If You Couldn't Afford it BEFORE — You Sure Can NOW!

Same Artist, Same Girl Same You — 5 Months Later at 127 Pounds

CALL NOW, TODAY!
383-4178
Or drop in for your free courtesy tour and figure analysis. No obligation.

10 TRIAL TREATMENTS FOR ONLY $10.00

This Offer Limited to New Patrons Only. Regularly $2.00 Per Treatment.

- No Disrobing
- No Crash Dieting
- No Strenuous Exercising
- We are not a Gym
- No Memberships

HILTON— TRU-DIMENSIONS Figure Salons
3025 SHAKESPEARE ST. VICTORIA, B.C. 383-4178

OPEN DAILY 9 TO 9 — SATURDAYS 9 TO 3

We always do our best for you at Woodward's

WOODWARD'S Paint on Sale!

Hundreds of Custom-Colors!

A high quality paint made for Woodward's by a leading paint manufacturer, and priced for savings! Easy to apply, durable paint, yours in hundreds of decorator colors, custom-mixed to your choice. All types of finishes.

SALE PRICES
Qt. 2.88 Gal. 8.88

All-Purpose Paint
Woodward's brand . . . made by Bapco. Most interior or exterior finishes. Sale Prices: Qt. 2.09 Gal. 7.44

6' Aluminum Stepladders
A light-weight, easy-to-handle ladder for interior cleaning jobs, etc. Will not rust or warp. Approx. 13-lbs. SALE PRICE 14.88

Woodward's Paints, Main Floor

Men's Wear Clearances!

Polyester-Cotton Pile-Lined Carcoats
The versatile coat, geared to all-weather comfort! Polyester-cotton shell, Borg pile lining collar. All 'round belt, two side pockets. Broken sizes.
CLEARANCE PRICE 39.88

Poplin or Corduroy Pile-Lined Carcoats
Another great-value group . . . smartly styled carcoats in choice of poplin or corduroy. . . all with warm pile lining. Single or double-breasted styles. Assorted colors and sizes.
CLEARANCE PRICES 39.88 to 44.88

Boys' Ski Jackets
Outerwear for boys reduced for quick selling. Nylon ski jackets in assorted styles and colours. Broken sizes.
CLEARANCE PRICE 15.88

Clothing Oddments Clearance Priced!
Sharply reduced for quick selling . . . odds and ends of timely apparel . . . including sportscoats, ski jackets and slacks.
Hurry In for Best Pick!

Knit Dress Shirts
Easy-care 100% polyester knit dress shirts. Your best buy for quality and value. Assorted colors and sizes. Shop early for best selection.
CLEARANCE PRICE 6.29

Ribless Cord Pants
Casual pants with high, wide waist-band and flare legs. Sturdy, 100% cotton. Broken sizes and colors.
CLEARANCE PRICE 10.88

Boys' Casual Pants
Shop early for savings on these pants for boys. Assorted fabrics and colours to choose from. Broken sizes.
CLEARANCE PRICES 4.99 and 5.99

Woodward's Mens and Boys' Wear, Main Floor

Woodward's Mayfair Phone: 386-3322; Cobble Hill, Duncan, Ganges, Gulf Islands, Jordan River, Port Renfrew, Zenith 6544 (Toll Free). Store Hours: 9:30 a.m. to 6:00 p.m. Evening Shopping Thursdays and Fridays 'til 9:00 p.m.

Hanging Ban Bill 'Flaunts Will of People' Says MP

OTTAWA (CP) — "The bill flaunts the will of the people of Canada. I dare this government and the abolitionists to test the will as to the question of capital punishment by plebiscite."

The challenge was flung Monday by Eldon Woolliams (PC— Calgary North) during Commons debate on a bill to extend the partial ban on hanging for five more years.

It would be difficult to find an MP who would disagree with Mr. Woolliams that most Canadians want at least to retain capital punishment for killers of police and prison guards. Many also want extension to other killings.

The question is how much will public sentiment affect the vote in Parliament?

Another Conservative, Peter Reilly of Ottawa West, put it this way even while urging abolition of hanging:

"I am resigned . . . to be on the losing side of this debate."

Conservative and other speeches in debate Friday and Monday emphasized two major points:

—Many supporters of the government bill will, in the free Commons vote, go against the majority of the people who sent them to Parliament.

—There are strong divisions among the 109 Liberals and the 107 Conservatives.

These divisions will show when the Commons votes, perhaps today, whether to give the bill second reading, approval in principle.

Tom Cossitt (PC—Leeds), who said he has long leaned toward abolition, released the result of a poll in his Ontario constituency that showed 88.5 per cent of 5,331 responding want some form of capital punishment continued.

Mr. Cossitt said: "It is indeed very clear that Leeds is not in agreement with abolition of capital punishment. I will therefore vote accordingly in the House of Commons on this matter."

But Lorne Nystrom (NDP—Yorkton-Melville) who also released a poll in his Saskatchewan constituency that showed 69.5 per cent of those responding want hanging reinstated and 82 per cent are against complete abolition of the death penalty, said in an interview he will support extension of the partial ban introduced by the government.

"For the first time I will go against the will of the majority of my constituency."

MPs said in interviews Monday night that there have been no nose counts in Conservative and Liberal caucuses and there has been little lobbying on either side regarding the bill.

But a general feeling was that the majority of Conservatives and all 15 Social Crediters want to retain hanging, while the majority of Liberals and all New Democrats want to do away with it.

Two abolitionists who have done some private estimating feel that about 25 Conservatives will support the government bill.

But they reached widely different conclusions about the Liberals. One of them, a Liberal, said perhaps 60 of his party might support the legislation while the other, a Conservative, said the figure will be closer to 80.

Alberta Probe Sparks Outcry

EDMONTON (CP) — A government-ordered RCMP investigation of three outspoken northern residents is being whipped into a big political squall in Alberta.

Attorney-General Merv Leitch asked the RCMP last week to gather personality and background information on three men who have criticized the handling of municipal affairs in the town of Slave Lake.

The investigation was requested by Al Adair, northern affairs minister, who had been asked to resolve continuing accusations against municipal affairs personnel in the tiny town, 150 miles northwest of here.

Grant Notley, New Democratic Party leader, has called for the resignation of the two ministers.

Robert Clark, former Social Credit education minister, wants a judicial inquiry. He hopes to replace retiring Social Credit Leader Harry Strom at the party's leadership convention this weekend.

Both say the police investigation is a violation of civil rights by a government which boasts of being a leader in that field. They also say the investigation makes a mockery of Alberta's month-old Bill of Rights, which was the Conservative party's priority when it defeated Social Credit 18 months ago.

The three men being investigated are Bruce Thomas, publisher of the Slave Lake Oiler, a weekly newspaper, Al Burger of Faust and Floyd Griesbach of Wabasca. Faust and Wabasca are small communities in the Slave Lake area.

Thomas has been attacking municipal affairs in Slave Lake for about a year. Last year he touched off a municipal department investigation of confliet of interest which resulted in Municipal Affairs Minister Dave Russell suspending Mayor Leo Boisvert and town councillors Mel Zachary, William Thomas and Gordon Cook.

Russell later reversed his decision on the advice of Leitch's department.

The mayor and the three councillors were directors of Slave Lake Developments, a public company headed by Preston Manning, son of former Social Credit premier and now Senator Ernest Manning. The conflict-of-interest charge centred on the four council members voting on a town bylaw which Bruce Thomas said could have affected the company's interests.

Thomas, a young Pennsylvanian who once worked as a Slave Lake recreation employee, has said special groups are profiteering in the town. Slave Lake has been designated a depressed area and has received considerable financial aid under a federal-provincial incentive program.

PAY SPENT IN BARS

YELLOWKNIFE, N.W.T. (CP) — Many families of men working to clear the Mackenzie highway route are on welfare because men working on the 50-mile stretch north of Fort Simpson often don't reach home with wages, the Northwest territorial council was told Monday.

Bryan Pearson, member for the Eastern Arctic, said that "on pay day, the money they earn seems to be spent in Fort Simpson in the bars."

The Hire North project created by the territorial government had been lauded as a model employment program for northern natives as more than 150 men rotated through the highway construction camps in shifts that covered a minimum of three weeks and a maximum of 15, depending upon the choice of the workers.

Eldon Schorn, government administrator in charge of the project, said officials encouraged men to set aside at least part of their wages for families in home settlements, but "few do this."

Lyle Trimble, member for Lower Mackenzie, said the government should crack down on men who leave their families on welfare rolls.

The family must be supported even if the man evaded his responsibility, "but if that man is going to remain with that family and continues to let the taxpayer support it, we should take him to court and make him pay," he said.

David Searle, member for Yellowknife, said the maintenance ordinance should be amended "to permit court to make an order directing the employer to deduct maintenance payments from . . . earnings."

Commissioner Stuart Hodgson guaranteed to "monitor" the situation and "if the families are being ignored, we will correct the situation administratively."

BCFP Awards Boiler Contract

VANCOUVER (CP) — British Columbia Forest Products has awarded a $2.5 million contract to Babcock and Wilcox Canada Ltd. of Cambridge, Ont., to supply a chemical recovery boiler for BCFP's mill at Crofton. The boiler is part of a $13.5 million pollution abatement program at the mill.

Cosmos Launched

MOSCOW (AP) — The Soviet Union has lounched the 546th unmanned earth satellite in its Cosmos program, Tass reported.

NOT HAPPY WITH Your Answering Service
FIRE YOURS . . . HIRE OURS!
RECORD-O-PHONE
382-9134 ANYTIME

See us for VOLVO!

McCALLUM MOTORS
"Have a Look" at Yates and Cook
1101 Yates Street
386-6168

W & J WILSON CLOSED
All Day Wed., Jan. 31st
For Annual Stock-Taking
Reopening Thurs., Feb. 1
THERE'S MORE FOR YOU DOWNTOWN
STORE HOURS: Daily 9 a.m. to 5:30 p.m.
CHARGEX
W&J WILSON
VICTORIA VANCOUVER
1221 Government St. 383-7177
(Opp. the Post Office)
Convenient Parking in City Parking Facilities

Four o'clock thigh:

4 to 8 P.M. Monday through Thursday save on A & W Chubby Chicken
Dinner $1.09 (regular $1.49)
Chubby "14's" $3.49 (regular $3.99)
Chubby "20's" $4.99 (regular $5.69)
Offer good at all lower mainland and Vancouver Island A & W's.
A&W

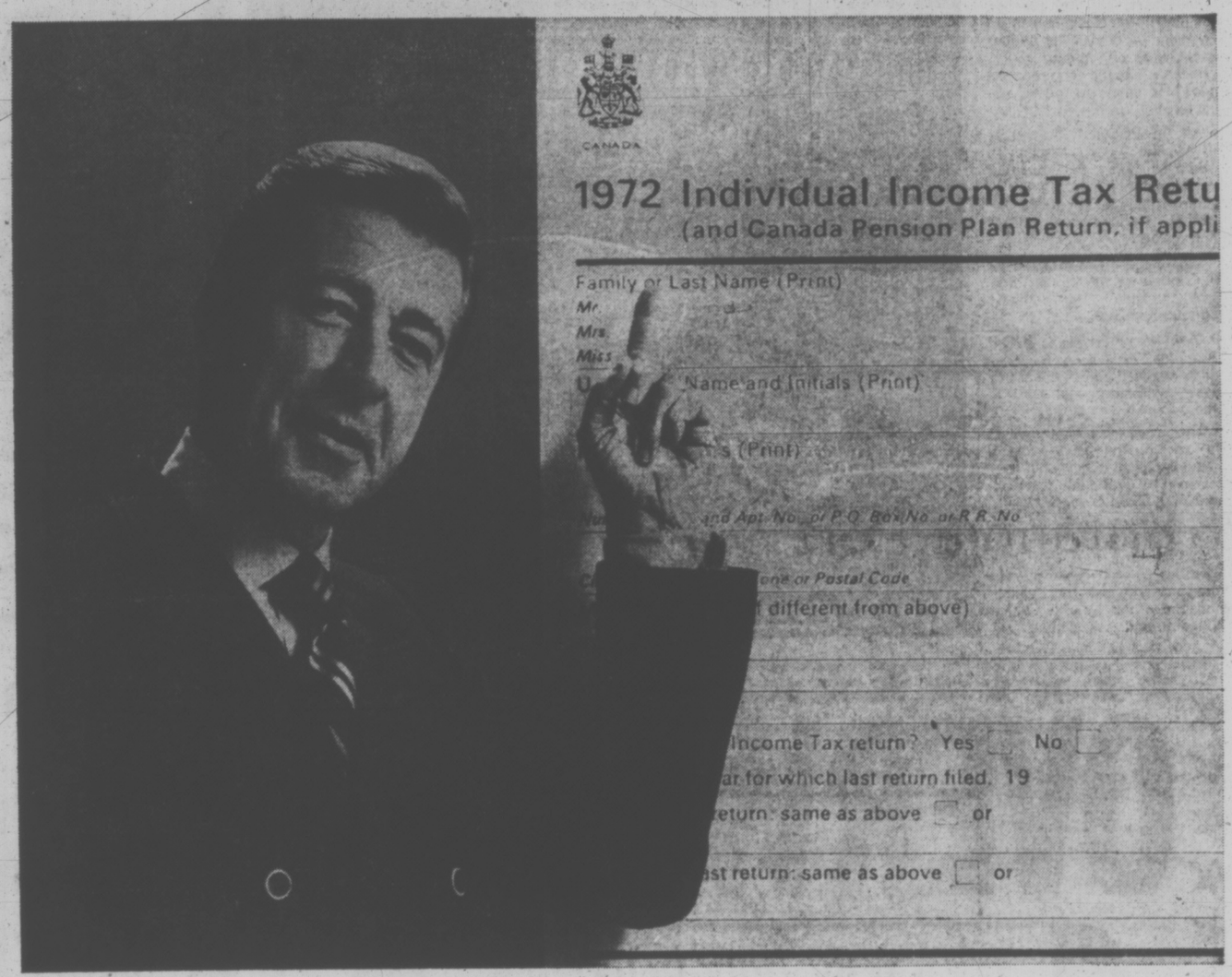

SK Kmart
A Division of the S.S. KRESGE COMPANY Limited
TIRE & AUTO CENTRE
SERVICE DEPARTMENT SPECIALS
4 WHEEL BRAKE RELINE
INCLUDES THE FOLLOWING SERVICES:
- Installation of Premium bonded linings on all 4 wheels.
- Repack front wheel bearings.
- Inspection of wheel cylinders and brake hoses.
- Inspection of brake drums.

DISC BRAKES EXTRA COST
ALL WORKMANSHIP AND PARTS... $24.88
GUARANTEED FOR 2 YEARS OR 24,000 MILES
WHEEL ALIGNMENT
Professional steering correction, caster, camber and toe adjustment plus complete suspension inspection.

PARTS EXTRA IF NEEDED.
6.49
K MART AND CHARGEX CREDIT CARDS ACCEPTED
STORE HOURS: 10 A.M. - 10 P.M. MON. - FRI. 9 A.M. - 10 P.M. SATURDAY
477-5113
SK Kmart
A Division of the S. S. Kresge Company Limited

for '72 it's new and easier than it looks
The new tax form is for everyone, but not all of it applies to all taxpayers. I suggest that you read it carefully. And when you do, you'll get it right. If you still have a problem, call or go to your District Taxation Office.
For more help, visit or simply call your District Taxation Office. If it's long distance, dial the operator and ask for ZENITH 04000 (it's free).
National Revenue, Taxation
Revenu national, Impôt

Letter Bombs Mailed From Istanbul

Times News Services

TEL AVIV, Israel — A new wave of letter bombs has hit Israel, and police here are being flooded with calls from anxious citizens suspicious of their mail — particularly if it bears a Turkish postmark.

Eight of the lethal missives were intercepted and safely dismantled Monday around Israel, followed by a ninth this morning. All had been posted Jan. 25 in Istanbul.

A police spokesman said the Istanbul letters contained enough explosives to kill when opened.

The nine standard air mail envelopes each contained a thin sheet of explosive between two sheets of paper. The bomb was designed to go off with the opening of a small pincer, which is released when the envelope is opened. Each letter-bomb weighed 2½ ounces.

And in Rome, for the second time in five days, a letter bomb has been mailed to a movie actress who plays sexy roles, police said today.

One letter was defused by experts at the post office of Rome's railway station Monday. It was addressed to dark-haired Laura Antonelli, who has become popular for her scantily-dressed parts in the movies.

Post office employees spotted the envelope after submitting it to x-rays along with other suspicious-looking mail.

A letter bomb went off in the post office of Florence's railway station last week, but no one was hurt.

The letter was addressed to Solvi Stubing, a German blonde who worked her career into Italian sexy films through advertisements for beer.

Police said they fear a sex maniac or someone with a craze for puritanism may be behind it.

STOCK FEED ADDITIVES HIT

TORONTO (CP) — A British Columbia veterinarian says "there may be some danger" in the use of antibiotics and growth stimulants in livestock feed.

Dr. Jack Greenway of the B.C. veterinary laboratory in Abbotsford told the Ontario Veterinary Association convention Monday that use of additives should be drastically curtailed.

While saying there were no definite scientific facts that they were harmful to humans when eaten in meat, he cited a British study which found that animals developed a resistance to antibiotics when given massive doses of the additives. Humans who eat the meat may also acquire the resistance, the study said.

Dr. Greenway said the additives were being used "as a crutch in the place of good animal husbandry and proper diagnostic procedures."

Discount Gasoline Opposed

A shopping plaza owner said today Sidney council will be restraining free enterprise if it votes against establishment of a discount gas outlet in the plaza.

Dennis Sullivan, part-owner of Beacon Plaza, said if council turns down the Imperial Oil Limited application to protect local gas stations he will expect his tenants in the shopping centre will also be protected from other competition.

"Council is elected to serve local citizens," declared Sullivan, "and a discount gas outlet helps people to combat inflation."

Local service station operators have already protested to council the application from Imperial Oil Limited to sell Gain gasoline in a six-pump kiosk.

"We are not afraid of competition," says garage man Jerry Fling. "But we feel this is unfair competition. This operation can undercut us by as much as eight cents a gallon. I've seen what's happened when these cut-rage stores open on Douglas Street and I don't want to see it happen on Beacon."

Another station owner, Barry Bennett, says gas sales account for 65 per cent of his business and that if the new kiosk comes in he will definitely have to chop his staff.

A third Beacon Avenue station is run by Joseph Arsenault, who has recently installed $5,000 worth of underground tanks. Arsenault says Sidney's population supports a "decent but not a good living."

A decision from Sidney council is expected next Monday.

PRIVATE HOSPITAL SAID 'AVAILABLE'

The major shareholder in Richmond Heights private hospital today declined to say he was negotiating its sale to the provincial government but did say it was "available."

William Dalziel was commenting on a report his 79-bed hospital at 3690 Richmond was one of two the province is negotiating to buy.

Dalziel said he thought the government was to be commended for its interest in expanding its hospital facilities. He said he thought most private hospitals would be available if the government wanted to buy them.

Alberni Union Tries Takeover

PORT ALBERNI (CP) — The Independent Pulp and Paper Workers of Canada Monday applied to take over 1,000 Port Alberni sawmill workers in the International Woodworkers of America.

The application to the B.C. Labor Relations Board covers MacMillan Bloedel's huge Somass saw and shingle mills, where the Canadian union launched a breakaway drive from the IWA just before Christmas.

National PPWC president Fred Mullin said another organizing drive among about 500 employees at MB's Alberni Pacific Sawmill is continuing and an application there should be made before Feb. 15.

The PPWC bid is the third major breakaway push this month from international unions in B.C.

In Trail, Kimberley and Salmo about 3,000 Cominco workers await a vote on whether to opt out of the United Steel Workers of America, and so do about 300 miners at Bethlehem Copper's pit near Ashcroft, where two other international unions are now certified.

Mullin declined to say how many of the Somass workers his union has signed up. The law requires 50 per cent plus one worker.

But Mullin said "We recognize the loyalty to the incumbent union (the IWA) felt by the minority in the Somass plant, but now call upon them to follow democratic principles and accede to the wish of the majority."

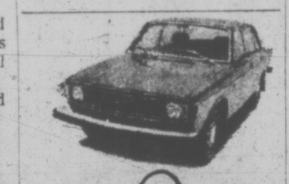

SERVICE PARTS Open 12 hrs. 8am-8pm
VOLVO
Brian Holley
PHONE 384-1161
DOUGLAS AT CLOVERDALE

Britannia Port Opposed by Grit

Liberal MLA Allan Williams said Monday he is pleased the New Democratic Party government killed a proposal for a coal port at Squamish but "dismayed" that the government now is considering Britannia, 12 miles south of Squamish, as a possible site for a bulk coal terminal.

Williams, MLA for West Vancouver-Howe Sound, said making Britannia a coal terminal would increase the possibility of shipping accidents such as the oil spill at Alert Bay, last week.

The government Monday turned thumbs down on proposals to develop either Prince Rupert or Squamish as bulk-loading ports. Premier Dave Barrett said the government hoped instead to develop Britannia, a small mining village on Howe Sound, about 30 miles north of Vancouver.

Williams said even the premier's promised maximum of one freighter a week loading at Britannia would be too much.

"In the incident at Alert Bay only one freighter was moving down our inland waterway and ran into a reef. It only takes one. And when we are talking about coal-loading ships, we are talking about one much, much bigger than the one that went up on Haddington Reef," Williams said.

Meanwhile, Prince Rupert Mayor Peter Lester said the NDP appeared to be reneging on promises to develop northern B.C. and said the government would be wasting public money by developing the port at Britannia. He said all of northern B.C. would be hurt by the decision.

Lester said reports that about 40 per cent of coal from Sukunka Valley in the Peace River area will go to Japan indicate that Prince Rupert would be a more economically sound port location because it is 500 miles closer to Japan.

Lester said he was concerned that the provincial government was alienating Ottawa at a time when federal assistance could play a key role in port development and integration of the B.C. Railway and Canadian National Railway lines in northern areas.

Barrett's announcement Monday was greeted with guarded optimism by officials at Squamish and Britannia Beach, and by Coalition Mining Ltd., the company which has signed a 20-year, $250 million agreement with B.C. Railway to move coal from the Sukunka Valley.

It's Another
LOW, LOW PRICE WEEK
On Quality Meats At The
VICTORIA MEAT MARKET
625 JOHNSON STREET 383-9234

- Young, Tender B.C. Grown TURKEYS 6 to 10 lbs. average. Fresh or frozen as available lb. QUALITY 53¢

PRAIRIE BEEF

- BARON-O-BEEF Boneless, easy carving lb. 1.39
- PRIME RIB ROAST Ribs, cut short lb. 93¢
- COTTAGE ROLLS Double smoked lb. 79¢
- CHUCK STEAKS AND ROASTS Lean, well trimmed lb. 79¢

!! STEAKS !!

- SIRLOIN and T-BONE lb. 1.45
- PORTER-HOUSE lb. 1.49

TOP VALUE AND GOOD EATING AT THESE EVERY DAY LOW PRICES

- SIDE BACON Sliced lb. 75¢
- BACON ENDS As good as any bacon lb. 29¢
- GROUND BEEF Always fresh lb. 69¢
- BEEF LIVER Sliced lb. 69¢
- BOLOGNA Sliced lb. 49¢
- WIENERS Bulk lb. 49¢ In 10-lb. boxes lb. 45¢
- BREADED CUTLETS lb. 89¢
- SAUSAGE SLICES Breaded lb. 59¢
- STEWING BEEF Lean cubes lb. 95¢
- SPARERIBS, Lots on 'em lb. 59¢
- SHORT RIBS, BEEF, Braise 'em, lb. 59¢
- GROUND ROUND lb. 99¢

COMPARE ANYWHERE
These Prices at Victoria Market's
FREEZER MEATS CENTRE
THIS WEEK ONLY!

HIPS-O-BEEF The part with the Barons lb. 69¢

- BEEF SIDES, lb. 69¢
- BEEF HINDS, lb. 79¢
- GROUND BEEF, in 30-lb. lots. lb. 65¢
- PORK SIDES, lb. 63¢
- Cut Your Own Freezer Beef at a 5c lb. Reduction in Price.

Prices Effective Jan. 31 to Feb. 1, 2, 3
We Reserve the Right to Limit Quantities

AL BAILEY SAYS:
- Remove your roast from the oven at least 20 minutes before you plan to carve it. It will not cool in this time—but will firm up and make for smooth, even carving.

CONGRATULATIONS TO
V. Heritage, 555 Niagara St., Victoria, B.C.
WINNER OF OUR WEEKLY FREE 25-LB. FREEZER PACK

SIMPSONS Sears

focus on value

Simpsons-Sears will NOT be open Wednesday Night!

We're closing at 5:30 p.m. Wednesday to take inventory. We hope this will not inconvenience you. Normal store hours resume Thursday.

if you think every good looking suit has to cost you the stars— gaze at this.

Jacket and trousers . . . a complete suit . . . for only $55! And not just any suit, but one cut from either 100% wool worsted or 100% polyester knit. This is a remarkable value. And, it's a great looking suit, too. Single-breasted, 2-button styling that's always so popular. Slightly flared trousers for the added fashionable touch. Plains and Patterns: Glen Checks, Soft Windowpanes, Little Neat Fancies on soft grounds. Plain solid shades in Navy or Brown. Sizes: Reg. 36-46, Tall 40-46, Short 38-42.

Knit or Wool Worsted

$55

2 Suits for $100

Sears The Men's Store

Price in effect until Sat., Feb. 3 5:30 p.m.

Simpsons-Sears, Hillside: 3190 Shelbourne Street. Lots of Free Parking . . . No Tickets, No Time Limit. (1-56)

TORONTO MARKET TRADING

In addition to Canadian Press stock reports, bond and mutual fund prices, market quotations also are supplied by the following firms or agencies: Investment Dealers' Association of Canada, Richardson Securities, Royal Bank of Canada, Pemberton Securities, A. E. Ames & Co., Annett Mackay Ltd., Bongard Leslie & Co. Ltd., and Vancouver Stock Exchange.

INDUSTRIALS

Distributed by CP

Toronto Stock Exchange—Jan. 30

Quotations in cents unless marked $. z—Odd lot; xd—Ex-dividend; xr—Ex-rights; xw—Ex-warrants. Net change is from previous board-lot closing sale.

Stock	Sales	High	Low	1:40 p.m.	Net Ch'ge
A—B					
Abitibi	9395	$11½	11⅜	11⅜	— ⅛
Acklands	1600	$12⅞	12⅝	12⅞	+ ⅛
Acres Ltd	447	$17¼	17	17¼	— ¼
Acres A pr	300	$44½	44½	44½	— ¼
Acres wt	900	455	445	445	—15
A.G.F.M	6200	$6⅛	6⅛	6⅛	— ⅛
Agra Ind	2270	$13⅜	13⅜	13⅜	— ⅛
Ahed M	200	290	290	290	
Alta Gas A	4010	$16¾	16⅜	16½	+ ⅜
Alta Nat	100	$22¼	22¼	22¼	+ ⅛
Alcan	4581	$24⅞	24⅜	24⅞	+ ¼
Alcan gr	300	$25⅜	25⅛	25⅜	— ⅜
Algoma St	1875	$14	13⅝	13¾	— ¼
Allarco Dv	500	$7⅛	7⅛	7⅛	
Alliance B	500	$9⅜	9⅜	9⅜	— ⅜
Alpa Ind	1200	$13⅜	13¼	13¼	— ⅛
Almin 2p	25	$36¾	36¾	36¾	— ¼
Andres W	2730	$48	48	48	+ ¼
Anglo-cn	300	$7¾	7¾	7¾	
Aquitaine	848	$28	27⅞	27⅞	+ ⅛
Args 250 p	z1	$32½	32½	32½	
Argus C pr	1500				
Asbestos	290	$18⅜	18⅜	18⅜	
Ashland C	475	$15¾	15½	15½	— ¼
Atco Ind	6000	$12½	12¼	12¼	— ¼
Atl Sugar	575	$6½	6⅜	6⅜	— ¼
Atl Sug A	100	$15¼	15¼	15¼	— ¼
Auto Et	300	9⅝	9⅝	9⅝	— ⅛
Auto Hard	450	$14¼	14¼	14⅛	— ⅛
Bad Boy	3500	$17¼	17	17	
Bk Mtl	10971	$20½	20¼	20½	+ ¼
Bank N S	1922	$36⅜	36⅜	36¾	
B Cdn Nat	960	$17⅜	17⅜	17⅜	— ¼
Bartaco	500	380	370	380	+10
Bathst p	100	$14⅜	14⅜	14⅜	
Baton B	1070	$13⅜	13¼	13¼	
Becker B p	700	$9	9		
Bell Can	1334	$44⅜	44	44⅛	— ⅜
Bell A pr	553	$50½	50	50	
Bell B pr	405	$51¾	51⅜	51¾	+ ⅛
Black P	500	8⅛	8⅛	8⅛	— ⅛
Block Bros	2700	310	305	310	
Bombar	10925	57	6½	6⅝	— ⅛
Bovis Cor	1120	225	225	225	+ 5
Bow Val	12945	$46	44⅜	46	+1¾
Bow-m pr	140	$35	35	35	
B.P Can	5437	$19⅞	19⅜	19⅞	
Bralor Res	260	260	260	260	
Bramalea	3150	445	435	445	+ 5
Bramal w	300	275	275	275	+10
Brascan	1688	$20½	20⅜	20⅜	
Bright	500	$21⅜	21¼	21⅜	+ ⅜
Brinco	865	5⅝	5⅝	5⅝	
BA Bk	12040	$15½	14½	15½	+ 1
B CForest	250	27	26⅝	26⅝	
BC Pack B	50	$31	31	31	
BC Phone	140	$37⅜	37¼	37⅜	
BCPh 6 pr	60	$76½	76½	76½	— ½
BCPh 4½ p	z15	$58¼	58¼	58¼	
Bruck A	100	$11½	11½	11½	—1½
Bruck B	100	$6¼	6¼	6¼	
Budd Auto	2500	$16½	16⅜	16½	
Budd A w	400	$11⅞	11¾	11¾	
Burns Fds	100	$19½	19½	19½	
C—E					
Cad Dev	3500	$12⅛	12	12	
CAE Ind	1400	$10⅜	10¼	10¼	
Calgary P	2195	$28½	28	28½	
Calgy 540 p	55	$100	100	100	+ ½
Cambridg	400	$13	12⅞	13	
Campeau	1220	$9½	9⅜	9⅜	— ⅛
CD Sugar	150	$30¾	30½	30½	+ ¼
Can Cem L	394	$57¾	57	57¾	+ ¼
Can Malt	25	$57¾		57¾	+ ¼
Can Malt p	2030	95	94	95	+ 5
C Packrs	1025	$23⅛	23⅛	23⅛	
Can Perm	650	$23½	23½	23½	+ ⅛
Cdn Brew	2370	56	57	57	
C Cablesy	450	17	17	17	
C Cable w	6000	465	450	450	—20
Cdn Can A	4630	$9	8	9	+1⅛
Cdn Equty	5750	$15	15	15	
CG Invest	z5	$83	83	83	
C Hydr	1220	$13⅛	13	13	
C Ilme Bank	1950	$31⅛	31¼	31¼	— ⅛
CGOL	71180	$10	9¾	10	+ ⅛
CIL	2053	$15¾	15⅝	15⅝	— ⅛
C Infrurb p	650	$11⅛	11⅛	11⅛	— ⅛
C Manoir	220	405	405	405	
C Marconi	700	465	460	460	— 5
C Occidental	3010	$13½	13⅜	13¼	— ⅛
CP Inve pr	2085	$26⅞	26¾	26⅞	— ⅛
CP Inve w	2470	265	260	260	— 5
CP Ltd	6366	$16½	16¼	16⅜	
CPL A p	550	$15½	15½	15½	+ ⅛
Cdn Salt	200	$17⅛	17⅛	27¼	— ¼
Cdn Tire	185	$65¾	65	65¾	+ ⅝
Cdn Tire A	2020	$63½	62¼	63¼	+ ⅞
C Vickers	300	$15	14⅜	15	+ 1
CWN G 4 pr	z100	$11	11	11	
Canron	1200	$25¾	25¼	25¼	— ⅛
Capit Div	600	69	67	67	+ 2
Cara	520	$9¾	9½	9¾	— ⅛
Carma D	600	$8	7⅞	7⅞	— ⅛
Cassidy L	200	$6½	6½	6½	— ⅛
Celanese	300	430	430	430	
Celan 175 p	100	$19⅜	19⅜	19⅜	
CFCN	3150	$10½	10½	10½	— ⅛
Chat-Gai	200	$44⅜	44⅜	44⅜	+ ⅛
Chrysler	515	$39⅜	39	39	— ⅛
CHUM B	250	$13½	13½	13½	
City Sav T	300	$15¾	15¾	15¾	— ¼
Columbia	1000	150	145	150	+20
Columbi p	720	425	415	425	+15
Cominco	1569	$28	27¾	27¾	— ⅛
C Holiday I	1550	$12¾	12⅝	12¾	+ ⅛
Compro	500	470	465	465	— 5
Computel	6034	$13	12⅞	13	+ ⅛
Comtech	6950	470	470	470	+10
Conn Chm	800	$4¾	4¾	4¾	+ ⅛
Conn Bath	1685	$19⅜	19	19⅜	+ ⅛
Con Bath p	702	$19⅞	19¾	19¾	
Con Bath w	2400	64	57	57	— 3
C Bldg	12300	290	285	290	+ 5
Con Textile	550	415	415	415	
Con Distrb	4804	$22¼	21½	22¼	+ ⅞
Cons Gas	3636	$18	17⅞	18	
Con Gas B	25	$83	83	83	
Con Glass	200	$14¾	14¾	14¾	
Control F	300	300	300	300	
Cooper C	750	$16¼	16¼	16¼	— ⅛
Corby vt	z25	$22⅞	22⅞	22⅞	
Cornat Ind	3275	320	315	320	
Cornat pr	100	$19	19	19	+ ¼
Coronfn p	2100	270	260	270	+10
Costn R w	300	435	435	435	
Crestbrk	100	460	460	460	—10
Crwn Life	2150	$72	71	71½	—1½
Crush Intl	2540	$16	16	16	
Distl Seag	880	$40¾	0½	40⅜	+ ⅛
Doman I	700	$16¼	16	16¼	+ ⅛
Dome Pete	1920	$47¾	47	47⅛	— ⅜
D Citrus	900	$14	14	14	
D Coal pr	50	$35	35	35	
Dofasco	2010	$27¼	27⅛	27¼	+ ¼
Dom Store	510	$15⅞	15¾	15¾	
Domtar	3320	$19	18⅞	19	
Domtar pr	z35	$14¾	14¾	14¾	
D Textle	4500	$10	9⅞	9⅞	— ⅛
Dr Mc C A	150	$12⅛	12⅛	12⅛	+ ⅛
Dustbane	100	57		57	
Dytex L A	3500	$11½	11¼	11½	+ ¼
Estn Prov	610	$6¼	6	6	
E-L Fin	647	$12¼	12	12¼	+ ¼
E-L Fin w	400	485	475	475	—15
Electro Itd	1350	$18⅛	18⅜	18⅜	+ ⅛
Emco	200	$5¼	5¼	5¼	+ ⅛
F—J					
Fairview	1300	$16⅞	16⅞	16⅞	
Falcon	856	$66¼	65¼	66¼	— ¾
Farm Met	1600	$8¼	8¼	8¼	
Fed Grain	1400	59	57	57	— ⅛
Fields S	1450	$20¾	20¼	20½	— ⅛
Finning T	500	$13¾	13¾	13¾	
F City Fin	3800	$21¾	21¼	21⅜	— ⅛
Fleet Mfg	800	205	205	205	—10
Fleetw'd	100	$18	18	18	+ ⅛
Foodex S	500	$10	9¾	9¾	— ¼
Ford Cnda	z5	$104	104	104	
F Seasons	440	$9	9	9	
F Season w	1000	530	520	520	—15
Fraser	250	$18	18	18	— ¾
Fruehauf	200	$12⅜	12⅜	12⅜	— ⅛
Gaz Metr	200	$5⅛	5⅛	5⅛	
Gaz M 63w	250	30	30	30	
Gaz M 66v	140	180	180	180	
Gdn Mang	550	$8	8	8	— ¼
Gen Distrb	625	$33¼	33	33	— ¼
Genstar L	3650	$17¾	17⅝	17¾	+ ¼
Gnstar L w	100	615	615	615	+ 5
Glendale	200	$12½	12¼	12¼	— ¼
Glengair	1600	185	185	185	
Gleng B p	300	325	320	325	+ 5
Gleng A w	5700	62	60	60	
Gold Crest	2100	$9⅝	9⅜	9½	+ ⅛
G Mckay A	200	$7	7	7	
GMC	863	$79½	77¾	79¼	+1¾
Greb IB	600	$12¾	12¾	12¾	— ¼
GL Paper	611	$21½	21¼	21¼	
GN Cap	25200	$10⅜	9¾	10⅛	+ ⅜
Gt W Life	100	$79	79	79	
Gt West S	600	$7¼	7⅛	7¼	+ ⅛
Grey G	1360	$6½	6½	6½	
Greyhnd	625	$22	21½	21⅝	+ ⅜
GS WCI B	150	$19½	19½	19½	
Guar Trst	600	$14¾	14⅝	14¾	+ ⅛
Gulf Can	2360	$36⅜	36	36	
Halifax D	200	195	195	195	— 5
Hambro C	1900	$8½	8½	8½	— ⅛
H Group	400	$14¾	14⅝	14⅝	— ⅛
Hardee	1100	115	115	115	
Hard Crp A	200	$26½	26½	26½	— ¼
Harlequin	z25	$13¾	13¾	13¾	
Harveys F	3000	140	135	135	— 5
Hawker S	2850	430	430	430	
Hays Dna	9976	$12¼	12⅛	12¼	— ⅛
Home A	715	$41¾	41¼	41⅜	— ⅜
Home B	z75	$38⅜	38⅜	38⅜	
Hiwne Pit	7012	$5¼	5¼	5¼	— ⅛
H Bramor	300	7⅜	7⅜	7⅜	— ⅜
H Bay Co	2695	20	19⅞	19⅞	
HB Oil Gas	850	$13¾	13½	13¾	+ ¼
Huron Eri	450	$23¾	23¾	23¾	
Husky Oil	8560	$21¼	20¾	21¼	+ ⅜
Husky B pr	100	$43¼	43¼	43¼	+ ½
Husky D w	1950	750	740	740	+10
Husky E w	240	825	820	825	
IAC	925	20	19⅞	20	+ ⅛
IAC w	275	825	825	825	
Imasco	1875	$29¾	29¼	29⅝	+ ⅜
Imp Gen	500	5¾	5¾	5¾	
Imp Gen w	1500	100	100	100	
Imp Oil	7689	$47	46¾	46¾	— ⅛
Indal Can	100	15	14	14	— ¼
Indusmin	z2	$13	13	13	
Inglis	200	$19¼	19¼	19¼	
Inland Gas	906	$13⅜	13¼	13¼	— ⅛
Inter-City	2798	$10⅞	10¾	10¾	— ⅛
Inter C A w	3000	655	650	650	— 5
Inter C B w	1300	655	655	655	
Intrmetco	600	440	435	440	—10
IBM	97	$440	440	440	+ 6
Inco	15436	$33¾	33⅜	33⅜	
Int Util	4010	$22¾	22⅜	22⅜	— ⅛
Interpool	2000	$18½	18½	18½	+ ⅛
Int Div	200	290	290	290	— 5
Intpr Pipe	1335	$29¾	29¼	29⅜	— ½
Int Pipe w	225	$13	13	13	+ ⅛
Ipsco	19043	$17⅛	17	17	
Inv Group	400	$10¾	10¾	10¾	— ⅜
Inv Grp A	1400	$11½	11⅜	11⅜	— ⅛
Inv Grp 5 p	415	$24	24	24	
Irwin Toy	830	$15	15	15	
Island Tel	100	$11	11	11	
ITL Ind	400	220	220	220	— 5
Ivaco Ind	500	$24½	24⅜	24½	— ¼
IWC Com	1050	360	360	360	—10
K—N					
Kaiser Re	5000	215	205	210	+ 5
Kaps Tran	1000	$11	10¾	11	+ ⅛
Keen Ind	1300	$12	11⅞	11⅞	+ ⅛
Keeprite B	6200	$16	16	16	
Kelly D A	200	$8	8	8	
Kelsey H	400	$13	13	13	— ⅛
Koffler	1400	$17½	17¼	17½	— ⅛
Koffler A p	1060	$9⅜	9¼	9¼	— ⅛
Koffler w	1000	850	850	850	
Labatt	665	$30	29¾	30	— ¼
Labatt pr	250	$29¾	29¾	29¾	— ¼
Lacroix I	100	$6¾	6¾	6¾	
Laidlaw M	3285	$16¼	16	16¼	— ½
Lallaw B p	100	$14⅜	14⅛	14⅛	— ½
LOnt Cem	2560	365	365	365	— 5
Laura Sec	200	$13	13	13	
Lau Fin	1216	$12¼	12⅛	12⅛	— ⅜
Lau Fn 140	100	$19	19	19	
Leigh Inst	740	$9¾	9¾	9¾	+ ⅛
Leons Frn	220	$18½	18	18	— ¾
Levy	250	$15	15	15	
Life Inves	1100	$7½	7⅜	7½	
Life Inv w	3000	76	75	75	— 5
Livingsto	400	$12½	12½	12½	— ¼
Lob Co A	500	$6¼	6⅛	6⅛	
Lob Co B	z15	$6⅜	6⅜	6⅜	
Lob Co pr	58	$30⅝	30⅜	30⅜	+ ⅛
Loeb M	9958	$5⅝	5¾	5¾	— ⅛
Mclan H A	3200	$15½	15⅜	15⅝	+ ¼
MH Cable	325	$17½	17½	17½	+ ⅛
MB Ltd	480	$27⅜	27¼	27¼	— ¼
Magna El	100	$9⅛	9⅛	9⅛	— ⅛
Magnason	500	$17¼	17	17	
Magnetics	900	110	110	110	
M Lf Gard	25	$29¼	29¼	29¼	+ ¼
Maritime	242	$22¾	22¾	22 ¾	+ ¾
Markboro	1400	$10⅛	10	10⅛	
Markel F	300	$13	13	13	+ ⅛
Mass-Fer	5934	$20⅛	20	20	
McGraw H	300	$73¾	73¼	73¾	
Mc Lghl	46904	$20½	19	20⅛	+ 1⅛
McLagn w	3300	$12⅜	12	12½	+ ⅛
MEPC	1150	$9¾	9⅝	9⅝	— ⅛
MEPC w	900	420	415	415	
Melchers	300	$7¾	7¾	7¾	+ ¼
Melton R E	1900	390	380	385	+ 10
Mercantil	1315	$25	24⅝	24⅞	+ ¼
Met Stores	450	$25	25	25	
MiCC	250	$31½	31½	31½	+ ½
Micsys	12026	$12⅛	12	12	— ⅛
Micrsys w	1000	625	620	625	
MLW Wor	250	$17½	17½	17½	+ ⅛
Moffat	975	$14	13⅞	14	
Molson A	3715	$29¾	29½	29¾	
Molson B	z75	$28⅞	28⅞	28⅞	
Monenco	400	$10	9⅞	9⅞	— ⅛
Moore	2300	$51	50½	50½	— ¼
MTS Inter	6100	82	80	80	— 3
Murphy	600	$9½	9½	9½	
Murit P	10550	415	405	405	— 5
NaChrs I	1635	$8¼	8⅛	8¼	— ⅛
Nat Drug	162	$7¼	7¼	7¼	
Nat Groc p	100	$24⅛	24⅛	24⅛	— ⅜
N Hees Ent	z25	260	260	260	
Nat Sea A	200	$11	11	11	
N BCook	1600	280	270	280	+15
Neonex	6420	475	470	470	
N BTel	300	$14¾	14¾	14¾	
N Provid D	400	33	33	33	+ 1
Nfld LP	100	$14	14	14	
Nia Wire	z25	$28¼	26	28¼	
Nia Wire B	2445	$28½	27½	27⅜	+5½
Noma Ind	100	$8¾	8¾	8¾	
Noranda	2424	$46⅛	45¾	46⅛	+ ⅛
Nor Ctl G	5714	$12	11⅞	11⅞	
Nor Ctl B p	450	$25½	25¼	25¼	— ¼
Nor Ct 150 p	765	$25¼	24¾	25¼	+ ¼
Nor Ctl w	125	475	475	475	
Nor Tar pr	z50	$21	21	21	
NW Util p	50	$5¾	5¾	5¾	
NSI Mark	300	$6¼	6¼	6¼	+ ⅛
O—S					
Occdntl Pt	z50	$12½	12½	12½	
Oil Patch	400	$5	5	5	+30
Okanagan	7570	$14⅜	14	14⅜	+ ⅜
OSF Ind	500	$11⅜	11¼	11⅜	
Oshawa A	1800	$11¼	11⅛	11¼	
Oshawa w	900	100	100	100	— 5
Overland	z1	57	7	7	
Overind 2 p	700	385	385	385	— 5
Pac Pete	4629	$4¼	4¼	4⅝	— ⅜
Pac West A	550	$10⅝	10½	10½	
Pancana I	1500	290	285	285	—10
Peel Elder	400	$26⅛	26	26	— ¼
Peerless	400	$15¼	15	15	— ⅛
Pembin A	4480	$6⅝	6½	6½	
Pembin B	120	$6⅞	6½	6½	
Pemb D p	z10	$27⅜	27⅜	27⅜	
PC Jewl	z10	$26	26	26	
PC Jwl A	100	$26	26	26	
P Dept S	1265	$19¾	19½	19¾	+ ¼
Petrofina	1000	$31½	31¼	31¼	+ ¼
Phillips Cb	400	$12¾	12¾	12¾	+ ⅛
Pow Corp	3750	$13⅜	13⅜	13⅜	
Pow C 5 pr	200	$13¾	13¾	13¾	+ ¼
Pre Cable	200	$17¾	17½	17¾	+ ¼
Prem Iron	600	180	180	180	—20
Price Com	5010	$14⅜	14⅜	14⅜	+ ⅜
Provigo	100	$9¾	9¾	9¾	— ¼
Prov B Can	300	$15⅝	15½	15⅝	
Q Brdcast	100	$6⅛	6⅛	6⅛	+ ⅛
Que Tel	100	$17	17	17	— ½
Quinre C	1200	200	200	200	
Quinte A	500	200	200	200	
Rank Org	1120	$23¾	23½	23¾	+ ¼
Rapid Dta	1300	$12¾	12	12¼	+ ⅛
Readers D	350	$28½	28½	28½	— ½
Realty C A	400	$7	7	7	
Reed Oslr	579	$11½	11½	11½	
Reifman	1000	$15¾	15¾	15¾	— ¼
Reifman A	2875	$14	13¾	13¾	
Revelstk	500	$9	9	9	
Ripley Int	230	$7¼	7¼	7½	
RLIHI e	1 040	$6⅛	6⅛	6⅛	+ ⅛
Rolland	100	$7¾	7⅜	7¾	
Ronald Fd	3000	$25½	25	25½	
Rothman	230	$16⅞	16⅞	16⅞	
Rothm 2p	1750	$20½	20½	20½	
Royal Bnk	3172	$34⅞	34⅜	34⅝	+ ⅛
Royal Trst	765	$51	51	51	
Russel A	5100	$11¼	10⅞	11⅛	+ ¼
Russl H p	300	$43	43	43	
StL Cem A	100	$50¼	50¼	50¼	
StL Corp p	210	$43½	63½	63½	
St Maur	10100	130	125	130	+ 5
Sandwell	700	$5½	5	5⅜	+ ⅜
Saywette	100	$5½	5½	5½	— ⅛
Seaway M	100	$5¾	5¾	5¾	+ ⅛
Seaway w	500	60	60	60	+ 7
Secur Cap	1020	72	70	70	
Selkirk A	235	$14¾	14¾	14¾	
Shaw LE A	800	$7½	7½	7½	
Shaw Pipe	1000	$14½	14½	14⅝	— ⅛
Shell Can	700	$57⅜	57¼	57⅜	— ⅛
Shore To S	1000	360	360	360	
Shulfy's	200	325	325	325	—10
Simco Erk	1000	375	370	370	
Simpsons	740	$30½	30¼	30½	
Simpson S	423	$49½	49½	49⅛	— ⅛
Sklar M	300	$9⅞	9¾	9⅞	
Sklar W	200	740	740	740	— 5
Skyline H	4600	$7¾	7¾	7¾	
Slater Stl	760	$17¾	17¼	17¼	+ ⅛
Slat WCan	655	$16¼	16¼	16¼	— ⅛
Sonor I A p	100	$5¼	5¼	5¼	— ¼
Soar Aero	1320	420	415	420	+ 5
Steico	4383	$36½	36¼	36⅜	— ⅛
Steinbg A	500	$28⅞	28¾	28⅞	
T—Z					
Tamblyn	100	$29¾	29¾	29¾	+ ⅛
Teledyne	300	465	465	465	— 5
Texaco	1170	$66¾	66¼	66¾	+ ¼
Texas G	15925	$20⅜	20¼	20¾	— ⅛
Thom Nes	700	$15¼	15	15	
Tone Craft	610	$8¾	8⅝	8¾	— ¼
Toromont	5500	305	300	300	—10
Tor Dm Bk	2599	$32⅞	32½	32½	— ⅜
Tor Star B	805	$67½	65⅞	65⅞	—1⅝
Traders A	4750	$20⅜	20½	20½	
Trader 66 w	960	995	995	995	
Trader 69 w	500	$10¾	10½	10¾	+ ½
Tr C Glass	200	$12	12	12	+ ⅛
Tr Can PL	9892	$41¾	40½	40½	—1⅜
Tr Can Pl p	325	$41½	41	41½	+ ½
Tr Can A pr	60	$76		76	— ½
Tr Can C pr	1277	$51¾	51	51¼	— ½
Tr Can P w	1300	$11⅜	11	11	— ½
Trans Mt	910	$23⅜	23⅜	23⅜	+ ¼
Travlway	500	$8⅞	8⅞	8⅞	
Treco Inc	200	$5¾	5⅜	5⅜	+ ⅛
Trimac	1525	$13¼	13	13¼	+ ⅛
Trizec Crp	630	$18½	18¼	18½	+ ¼
Trizec w	3100	55	55	55	— 2
Tru-Wall	2520	435	430	435	+ 20
Turbo R	700	140	140	140	
Unican S	500	$6¾	6⅝	6¾	+ ⅛
Unicorp F	1000	290	290	290	—15
Un Carbid	175	$18	18	18	
U Gas	43450	$12⅜	12¼	12⅜	+ ⅛
Unigas Ltd	100	$20	20	20	+ ¼
U Corp B	145	$16¾	16⅜	16⅜	
Uni Trust	700	$11	10⅞	10⅞	— ⅛
Un Wburn	100	455	455	455	
Un Wbn w	200	130	130	130	— 5
U Sections	800	69	67½	9	
Van Der	500	$12⅛	12⅛	12⅛	
Vanpower	2000	120	120	120	+ 5
Versatile	1020	$6⅜	6⅜	6⅜	
Versati A	1800	$6¼	6¼	6¼	
Vic G Tr	100	$36	36	36	
VS Servic	100	$10⅛	10⅛	10⅛	
Vulcan Ind	1000	$6½	6½	6½	—1⅛
Waiax	1500	$11¼	11¼	11¼	
Walk GW	370	$52	52	52	— 3⅜
Weldwod	1100	$15⅞	15¾	15⅞	+ ¼
WCI Can	100	$15¾	15¾	15¾	+ ¼
Wstburne	300	$15¼	15⅜	15¾	+ ¼
Wbur A p	50	$47¾	47½	47½	— ⅜
Wburn wt	400	$10	10	10	
Wcoast Pt	1200	$9¾	9¾	9¾	— ⅛
W Pet A	360	$29½	29½	29½	+ ⅜
Westc'st	865	$23⅜	23¼	23¼	
Wcoast w	5050	505	490	495	— 5
Westeel	550	$29¼	29	29⅛	+ ⅜
W Brdcast	2000	$15¼	15	15	— ½
W Cdn Seed	z50	$16½	16½	16½	
W Realty	800	$8½	8½	8½	— ¼
W Realty w	1100	390	385	385	— 5
WSupplis A	100	$20½	20½	20½	— ½
Westnhse	400	$26	26	26	+ ¼
Weston	200	$18½	18½	18½	
Wstn 4½p	z15	$64	64	64	
Wstn 6pr	z10	$84	84	84	
White Pas	200	$14	14	14	
White p a	z25	$21⅛	21⅜	21⅜	
Whonok A	2500	$21¼	20¾	20¾	— ¾
Wiley Oil	1000	$22¼	22⅛	22¼	
Winco S	200	$9¼	9¼	9¼	+ ¼
Wix Corp	150	$6¾	6¾	6¾	— ⅛
Woodwd A	1480	$30	29¼	29¼	— ½
YR Prop	300	$11½	11½

business

Trimac

Trimac Ltd., reports earnings of $1,164,000 or 58 cents a share for the nine-month period ending Dec. 1, 1972. This compares with earnings of $1,055,000 or 64.8 cents a share during the same period the previous year. Operating revenues for the period were $31,903,000 compared with $25,785,000 in 1971 for a 23.7-per-cent increase.

Interprovincial

Interprovincial Steel and Pipe Corp. Ltd. said it has purchased Canadian Phoenix Steel and Pipe Ltd. plants in Edmonton and Port Moody. No purchase price was announced. The brief announcement also said IPSCO will assume management of the Canadian Phoenix plant in Calgary.

Balco

Balco Industries Ltd. of Kamloops has granted a 90-day option to West Fraser Timber Co. Ltd. of Williams Lake to acquire 503,000 Balco shares at $16 a share — totalling $8,048,000.

The shares, held by Balco principals Alfred and David Balison, represent majority control. If the option is taken up, a similar offer will be made to other shareholders. Balco reported gross sales last year of $25 million and production of 100 million board feet of lumber and veneer. West Fraser, a private company, produces about 225 million board feet annually.

Whonnock

Whonnock Industries Ltd. reports net income for the fiscal year ended Nov. 30, 1971, of $1,856,590, almost double the net of $975,597 for the previous fiscal year.

The preliminary unaudited report, issued by C. A. Johnson, president, showed the net income per share at $2.70 compared with $1.78 per share in fiscal 1971. Consolidated sales and other revenue for the 1972 fiscal year were $20,875,506 compared with $14,933,325 for fiscal year 1971.

"The market for lumber and shakes and shingles remains strong and the consumption of softwood lumber in 1973 is not expected to decline significantly from the 1972 record use," said Johnson.

TC Pipe

Trans-Canada Pipe Lines reports 1972 net income of $23,670,000 or $2.77 a share, up from $16,651,000 or $2.01 a share in 1971.

Chairman James Kerr says in a report to shareholders that operating revenue for 1972 was up 18 per cent to $376,358,000 but warned that more revenue will have to be found in the future.

"It must be emphasized that additional revenues will be required to offset increasing gas supply costs and higher costs resulting from further expansion of the system."

Grouse Mountain

Grouse Mountain Resorts Ltd. reports a loss of $17,590 or one cent a share for the six month ended Nov. 30, 1972, compared with earnings of $19,028 or one cent a share for the corresponding period of 1971. The company said an expenditure of $743,000 on property and equipment, combined with bad weather which hurt business on the Grouse Mountain ski runs, combined to cause some of the loss.

Westcoast

Westcoast Transmission Co. Ltd. reports a net profit of $16 million for 1972, up from $7.5 million in 1971. Per-share net profit climbed to $1.89 from $1.10 despite a 25 per cent rise in shares outstanding.

The company said in a statement that gas sales averaged 1,007 million cubic feet a day in 1972, up from an average of 788 million in 1971. Revenue in 1972 was $121.1 million, up from $87.8 million.

Canada Trust

Canada Trust-Huron and Erie Mortgage Corp. reports net earnings of $12,954,000 or $2.35 a share for 1972 compared with $10,162,000 or $1.84 a year earlier.

Income during the year was $148,573,000, up from $130,953,000 in 1971.

President J. Allyn Taylor said in a report to shareholders that despite the good financial report, their are causes "for some very real concern."

"Levels of unemployment are bad and likely to remain so despite whatever effort may be made to bring them down.

"On balance though, thanks to our vast natural resources and our growing industrial base, our strengths continue to outrun our weaknesses."

INTERIM LISTINGS

MONDAY

	Bid	Ask		Bid	Ask
Aba Mng	38	40	Hertz In	22	24
Abel Rs	11	15	Hi Gun	—	40
Abi Exp	9	—	Hob Crk	28	30
Acadiem	17½	19	Holb	11	13
Alk Mil	8	9	Hond Mn	20	24
Alber Mn	35	50	Hub Mn	18	24
Alvila	8½	9	Hnt Basn	5½	10
Aml Res	4	4¼	Junpr	17	20
Amb Mns	5	6	Kaza	15	—
Amb Res	15	16	Kelgin	9½	11½
Ang Wst	5½	6	Kandi M	54	60
Arc Res	41	50	Klam Mn	45	47
Arin Pac	18	20	Kom Ex	11	15
Asl Ind	5½	—	Lew Rvr	5	8
Ath Mn	7	15	Lou Mex	40	47
Balf Mn	58	—	Low Val	14	15
Bart Mn	35	37	Luck Str	7	—
Belcar	66	70	Mcld Cop	25	28
Bev Cal	43	47	Mid Nrth	11	23
Bons Rs	51	53	Milesin	15	19
Bor Mn	59	60	Moi Mac	4	5
Brewstr	10½	11	Mont Mn	9	9½
Bro Ovrt	20	22	Mt Hyln	11	12
Buckey	33	35	Mt Sckr	7	14
Calr Mn	26	28	Net Lak	6	9
Can Bas	12	18	Nicol Cp	25	40
Can Exp	60	64	Nis Mn	21	27
Cardwl	10	11	Norstr	35	45
Carolin	70	—	Norwn	22	28
Challgr	31	34	Pant Mn	18	22
Coast Int	40	45	Payt Rv	8	10
Colb Mn	30	35	Per Rvr	60	69
Colt Ltd	41	44	Plaz Rs	56	57
Com Res	10	18	Pr Stew	13	19
Conlvr	10	11	Princs	95	100
Con Altr	40	43	Prsm Rs	14	26
Con Clv	7	10	QC Expl	14	17
Cop Mac	59	60	Rem Res	19	22
Cop Lak	52	53	Richw	125	140
Corvl Rs	38	40	Rmroc	20	25
Coyn Dv	49	55	Rob Mn	42	46
Dalt Res	41	43	Robin	34	36
Darsi	9½	11	San Jacn	14	16
Donna	10	—	Shasta	48	49
Dorchest	4	5	Silmnc	22	26
Dorlta	5½	9	Skt Res	170	180
Dynam	18	19	Soim Dv	16	18
Eagl By	30	35	Spe Mns	6	8
Erin Ex	18	20	Specuf	75	78
Fortud Ist	20	30	Stelak	10	13
Galvst	77	82	Sunris	7	7½
Gary Mn	13	17	Swm Lak	9	10
Geosst	140	155	Tand Rs	65	70
Geo Dyn	95	100	Tanzil	10	—
Geo Str	75	79	Teknol	12	14
Glnt Met	5	—	Tourng	—	58
Ginly	6	6½	Unvx Mn	65	70
Gramar	14	18	Vanalt	25	32
Grndr Ex	13	16	Vict Mn	5½	6
Grn Prx	66	70	Wn Stnd	—	10
Grt Worl	30	45	Whipsw	12	16

Calgary Stocks

MONDAY

Stock	Sales	High	Low	Close	Net Ch'ge
INDUSTRIALS					
Amalgted	1000	80	80	80	
Edm Spdy	1000	40	40	40	+10
OILS					
Amalta	3500	17	14	17	+8
Brett	500	10	10	10	
Cdn Obas	2000	27	27	27	+2
Cdn Scenic	1000	115	115	115	+5
Clarepine	500	14	14	14	—1
Gold Lake	400	105	105	105	
Lariat	2000	75	74	75	
Lassiter	500	190	190	190	+5
Omega	2000	30	30	30	—1
Republic	3300	80	80	80	+3
Savanna	550	16	15	15	—2
Thomson	100	215	215	215	—4
Universal	500	165	165	165	—5
MINES					
Cultus	3000	38	38	38	
Duke	5000	38	38	38	+3
Flin Flon	4000	35	33	33	—3
Rapid River	500	11	11	11	—3
Salem	500	10	10	10	
Scope	500	15	15	15	+1

TAX TIPS

This information is supplied by the federal department of national revenue. If further details are required, contact the Victoria District Taxation Office between 8:30 a.m. and 4:30 p.m. at 388-3551. For those living outside the Victoria exchange area, ask the long-distance operator for Zenith 0-4000 and the call will be placed without charge.

Q. Do I have to have a recognized evaluator and pay him in order to meet the requirements for Valuation Day?

A. No. If the taxpayer can establish a fair market value as of December 31, 1971 himself, from documents that confirm his basis of valuation, that method will be acceptable to the department. Insurance valuations, property tax assessments, details of sales of comparable property are sources that could be taken into consideration.

Q. Is it necessary for taxpayers to report valuation day fair market values to the Income Tax Department?

A. There is no requirement for property owners to establish or report valuation day fair market values to the department until a property is sold or disposed of. However, it would be in the taxpayer's interest to determine valuation day values as early as possible since the passage of time can make it increasingly difficult to do so.

Q. I understand there are special rules regarding the acquisition and sale of certain works of art. Could you explain these rules briefly?

A. Yes. Works of art such as prints, etchings, drawings, paintings and sculpture, jewellery, rare folios, manuscripts and books, stamps and coins are referred to as listed personal property. Gains on the disposition of these assets when sold for more than $1,000 are subject to the capital gains provision. Losses are only deductible from gains from this type of property.

Q. Should a taxpayer establish a value upon his home?

A. A person's home is not subject to capital gains tax and need not be valued provided it is used only as a principal residence which means any type of structure you own and ordinarily inhabit. One exception to this rule would be where a home is used partly as a residence and the remaining part is either rented or used to carry on a business. In such cases, the home would not be completely exempt from capital gains tax when sold and it should, therefore, be valued.

DIVIDENDS

BY THE CANADIAN PRESS

Barber-Ellis of Canada Ltd., 25 cents, March 15, record Feb. 28.

Burns Foods Ltd., 10 cents, March 15, record Feb. 15.

Canadian Tire Corp. Ltd., six cents; Class A, six cents; both payable March 1, record Feb. 12.

Columbia Gas System Ltd., 47½ cents, increase of two cents, U.S. funds, Feb. 15, record Jan. 29.

Donohue Co. Ltd., 10 cents, increase of three cents, March 1, record Feb. 1.

GBC Capital Ltd., pfd., 65.625 cents, April 1, record March 15.

Guaranty Trust Co. of Canada, 14 cents, April 13, record March 30.

Inland Natural Gas Co. Ltd., 18 cents, increase of 1½ cents, Feb. 15, record Feb. 2; 5 per cent pfd., 25 cents, April 15, record March 30.

Loblaw Inc., 10 cents, U.S. funds, March 1, record Feb. 9.

Louisiana Land and Exploration Co., 25 cents, U.S. funds, March 15, record March 1.

Maher Shoes Ltd., 20 cents; 60 cents pfd., 15 cents; both payable April 2, record March 15.

Metropolitan Trust Co., 22 cents, increase of two cents, Feb. 15, record Feb. 2.

Mobil Oil Corp., 70 cents, U.S. funds, March 12, record Feb. 5.

Panhandle Eastern Pipe Co., 47½ cents, March 15, record Feb. 16.

Phillips Petroleum Co., 32½ cents, U.S. funds, March 1, record Feb. 2.

Texas Eastern Transmission Corp., 39½ cents, U.S. funds, March 1, record Feb. 9.

Texaco Inc., 43 cents, U.S. funds, increase of 1½ cents, March 9, record Feb. 6.

Tru-Wall Concrete Forming Ltd., four cents, Feb. 28, record Feb. 12.

Union Carbide Canada Ltd., 15 cents, March 1, record Feb. 9.

Victoria Wood Development Corp. Ltd., 7½ per cent pfd., series A, 18¾ cents, Feb. 19, record Feb. 9.

White Pass and Yukon Corp. Ltd., 6¾ per cent pfd., series A, 42.1875 cents, March 1, record Feb. 14.

Bank Debits In City Down

Debits to individual bank accounts for December in the Victoria area were down to $827.4 million, from $832.2 million the previous December, the Canadian Bankers' Association reports.

Debits had totalled $944.6 million in November, 1972.

The figures include all amounts debited by the banks to the accounts of customers, including current, personal chequing and savings accounts.

EGG PRICES

MONDAY

	Prod.	Whse.
Grade A large	51c	63c
Grade A medium	49	61
Grade A small	34	46
Grade B	28	40

ROYAL TRUST
MANAGED FUNDS

Jan. 1973	Un't Value
"A" Fund	$14.8772
"B" Fund	$10.0777
"C" Fund	$18.4969
"M" Fund	$ 9.9449

WANTED
MEN'S WEAR
RETAIL SALESMAN
Top salary and all benefits to right applicant. Experience is a must. Enclose all details and write to
Victoria Press, Box 113

1440 BEACH DRIVE
CONDOMINIUM SUITES
OAK BAY WATERFRONT
Choice 1, 2, 3 Bedroom Units, $31,500 to $79,750 — Nearing Completion.
For Further Information Please Call 592-2407
SOLE AGENTS
WHYTE & GOWER
Oak Bay Properties Ltd.
2227 OAK BAY AVE.

ALFA ROMEO
NOW AT
METRO Complete Sales and Service 656-4311

EARNINGS

BY THE CANADIAN PRESS

Bruck Mills Ltd., year ended Oct. 31: 1972: $1,279,000 loss, $3.24 a share; 1971, $413,000 profit, $1.46.

N. B. Cook Corp Ltd., six months ended Nov. 30: 1972, $524,785, 18 cents a share; 1971, $228,927, eight cents.

Corby Distilleries Ltd., three months ended Nov. 30: 1972, $722,307, 65 cents a share; 1971, $782,275, 7 0cents.

Grouse Mountain Resorts Ltd., six months ended Nov. 30: 1972; $17,590 loss, one cent a share; 1971, $19,028 profit, one cent.

Harvey's Foods Ltd., 40 weeks ended Dec. 31: 1972, $525,052, nine cents a share; 1971, $310,000, five cents.

Newconex Holdings Ltd., six months ended Dec. 31: 1972, $630,180, 30 cents a share; 1971, $383,319, 18 cents.

Shell Canada Ltd., year ended Dec. 31: 1972, $79,000,000, $2.37 a share; 1971, $61,500,000, $1.85.

Siebens Oil and Gas Ltd., three months ended Nov. 30: 1972, $6,573 loss, no per share figure; 1971, $1,194,075, 19 cents.

Trimac Ltd., nine months ended Dec. 31: 1972, $1,164,000, 58 cents a share; 1971, $1,055,000, 64.8 cents.

Western Broadcasting Co. Ltd., nine months ended Dec. 31: 1972, $1,829,648, 48.1 cents a share; 1971, $1,466,762, 40.7 cents.

MUTUALS, BONDS

MONDAY

MUTUALS	Bid	Ask
Acro Fd	152	167
All Cdn Com	836	914
All Cdn Div	909	994
All Cdn 4000	565	617
Amer Gr	639	702
Andreae Eq	551	602
Assoc Inv	630	636
Cda Gr	630	692
Canagex	1158	1282
Cdn Gs En	1626	1787
Cdn Inv	330	387
Cdn Sec Gr	600	659
CSA Gold	670	732
Cdn Trst-d	524	575
CSM Japan	1223	1344
Cap Gr	1160	1188
Col Mut	705	774
Com Intl	1572	1727
Com Intl Lev	429	471
Com Vent	854	938
Corp Inv	643	707
Corp Inv S	553	607
Dre'fux Inc	1232	1350
Dre'fux Intl	1249	1343
Eaton Vik	620	674
Educat Eq	863	909
Entarea Inv	699	768
Exec Fd C	693	760
Exec Intl Inv	221	
Fraser Gr	382	420
GIS Comp	1218	1339
GIS Inc	431	474
Gr Pac	504	551
Grth Eq	917	1007
Guard Ent	102	113
Guard Gr	1025	
Harvard	803	880
Int Eng	290	319
Int Gr	609	669
Int Inc	436	479
Inv Gr	1301	1423
Inv Intl	754	825
Inv Jap	827	904
Inv Mut	628	670
Maritime Eq	368	402
Mut Accum	633	696
Mut Bond	1029	1131
Mut Gr	431	474
Mut Inc	557	
Natrusco	1739	1801
Nat Res	815	890
NW Eq	650	714
NW Cdn	578	635
NW Gr	571	627
Pac Comp	796	796
Pac Div	612	612
Pac Res	346	346
Pac Ret	520	520
Pac US	454	454
Pension Mut	968	1061
PHN	1424	1452
Planned R	531	584
Princ G r	512	562
Prime Vent	33	333
Prov Mut	791	865
Prov Stk	655	716
Prud Gr	723	790
Regent Gr	1043	1146
Regent Vent	501	551
Royfund	714	743
Temp Gr	908	992
Timed Inv	931	
Un Accum	569	625
Un Horizon	313	344
Un Amer	218	240
Un Vent	416	457
Uni S Eq	836	919
Univest	620	682
Vanguard	799	876
West Gr	690	758
Xanadu Fd	414	454
York Fd C	342	589
INDUSTRIALS		
AGF Spec	335	340
CPI Com	13	13½
Guard Gr pf	10	10¼
Jolly J cm	105	115
BONDS		
Governmand of Canada		

Do 8 74	105¼	105¾
Do 5½ 75	99.50	99.70
Do 3¼ 76	91½	92
Do 7 77	102½	103
Do 4½ 83	82	82½
Do 6½ 95	92	
Mn Hd 8¼ 92	102½	
Nfld 8¼ 93	99¾	100¾
CORPORATIONS		
Alta Gs 8½ 92	98¾	101¼
Bk Ns 7½ 88	99½	102½
BMo 7 78	97½	
Bmo 7½ 77	100	103
Bell 8 80	100½	103½
Do 8 93	97½	100½
Do 8¾ 93	101	104
BC Tel 7⅞ 95	95	98
Do 9⅛ 90	104	
Do 9⅛ 92	106	
Do 8¼ 94	100	103
CP Hot 8⅝ 92	101	105
Con Gs 8 92	97½	100½
Falcon 7¾ 91	92	96
Gulf 8⅝ 91	103	
HFC 8 92	95	99
Inco 8⅝ 91	103	
Mht 9 80	100	
Niag 8¼ 92	99	103
Pan C 8½ 92	94	
Pan C 8¾ 92	102	
Roy Bk 7 91	98½	101¼
SSR 8¾ 92	102	
TrGr 9 91	103	
TCP 9 91	103½	106½
Ry T M 7¾ 79	98½	101½
Wstc 8 91	96¼	98¾
CONVERTIBLES		
Ackl 7½ 88	105½	108½
ALGT 7½ 90	169	
CGas 5½ 89	90	94
Gnstr 6½ 92	126	131
Home 5½ 92	114	121
Pr 06 88	7¼	8
Wsct C 5½ 88	86	90
Wsct 7½ 91	108	112

LONDON

LONDON (CP) — Closing stock quotations in new pence unless pounds are indicated: Associated Brit Foods 57½, Anglo Am of S. Africa 411½, Babcock and Wilcox 97, Barlow Rand 245, Bass Charrington 143, BICC 161, Blyvoor 212, Boots 260, Bowater Paper 200, Brit Am Tob 296½, Brit Assets Trust 88, Brit Am Tob 207½, Brit Leyland 33⅜, Brit Oxygen 72½, Brit Petroleum 535½, Broken Hill Prod 70, Burmah Oil 445½, Canadian Pac 815, Cast 144, Charter Cons 249½, Chrysler U KA 13, Cons Golds 249½, Courtaulds 150¼, Daggafontein 9, De Beers 380½, Distillers 164¼, Dunlop 103, EMI 182, Free St. Geduld 785, Gen Elec 135¼, Glaxo 416, Grand Metropolitan Hotels 186¼, Gr Univ Strs 275, Guest Keen 329½, Hawker Siddley 395½, Hoover 460, Hudson Bay 975, ICI 277, imp Tob 92, Judge 123½, Kloof 390, Marks and Spencer 267, Metal Box 290½, Mim Holdings 194½, Phillips 870, Plessey 135, Poseidon 660, Ranks 10 5-22, Rio Tinto-Xinc 244½, Roan Consolidated 310, Second Scott Inv 100, Selection Trust 577½, Shell T and T 338, Tanganyika 203½, Thomson 202, Thorn 451½, Tube Investments 434½, Ultramar 286½, Unilever 368½, Union Corp 369, Vaal Reefs 755, Vickers 91¼, Western Deep Level 537½, West Driefontein 12¾, Western Holdings 12 13-16, Western Mining 215, Woolworth 94½, Zambian Anglo 236, Zambian Copper 63½.

Bonds in Pounds: Brit Transport 54⅝, Brit 2½s Consols 25⅛, Treasury 80-82 97½, Exchequer 6½s 76 94, War Loan 3½s5 36⅛.

BONDS

TORONTO (CP) — Selected bond quotes as of Jan. 26 provided to the Investment Dealers' Association of Canada by Richardson Securities of Canada:

CORPORATIONS	Bid	Ask
Abitibi 9 ¾41 Apr 1990	107.00	109.00
Alta Gas 9¼ 15 Dec 1990	107.00	109.00
Algoma Stl 8 ¾31 Mar 91	104.00	106.00
Alcan 9⅜ 2 Jan 1991	107.00	109.00
Bell C8 1 May 1977	102.00	104.00
Bell C 8⅜ 1 Aug. 1993	101.50	103.50
Bell C 9⅜ 1 Dec 1993	108.00	110.00
BC Sugar 9½ 15 Sep 1987	106.50	108.50
B CTel 8¾ 15 Oct 1993	103.00	105.00
Can Cem 8 ¾41 May 1992	103.50	105.50
CPR 8 ⅞1 Feb 1992	103.00	105.00
CPSL 9⅜ 1 Oct 1990	106.00	108.00
Cominco 8½ 15 Apr 1991	101.00	103.00
Con Gas 8¼ 1 Feb 1991	99.00	101.00
Con Gas 8⅝ 15 Oct. 1993	103.00	105.00
Dofasco 9 1 Feb 1991	105.00	107.00
Eaton Ac 8¾ 15 July 7 4	103.00	105.00
Falconbrg 7 ¾24 Feb 91	94.00	96.00
Gulf Oil 8½ 1 Dec. 1989	104.00	106.00
Gulf O 8⅝ 15 Sp 75 8½ 90	104.50	106.50
HudBay M S9 15 Jun 91	103.50	105.50
Imp Oil 8½ 15 Aug 1989	103.00	105.00
Ind Acc 9½ 15 Oct 1992	106.00	108.00
Int Nickel 9¼ 1 Oct 1990	107.00	109.00
Labatt 9¼ 1 Sep 1990	106.50	108.50
MacMilln 8½ 15 May 91	101.00	103.00
Noranda 9¼ 15 Oct 1990	107.00	109.00
Nor Cen 9⅝ 15 Jan 1991	106.50	108.50
Nor Elec 9½ 30 Apr 1990	106.00	108.00
Royal Bank 7 15 Apr 1991	98.50	100.50
Simpsons 9½ 15 Dec 1989	107.00	109.00
Traders 9 15 Feb 1991	103.00	105.00
Traders 9½ 15 Jun 1991	105.00	107.00
Tr Can PL 9 20 Mar 1991	103.50	105.50
Tr Can PL 8 ⅞20 Sept 1992	102.50	104.50
Wstcst T ex wt 815 May 91	98.00	100.00
CONVERTIBLES		
Acklands 7½ 15 Jun 1988	106.50	108.50
Alta Gas 7½ 1 Feb 1990	168.00	170.00
Cons Gas 5½ 1 Feb 1989	90.50	92.50
Dynasty ex stk 7 1 Apr 82	98.00	103.00
Home Oil 5½ 1 Feb. 92	117.00	119.00
Scurry Rain 7¼ 1 May 88	91.00	93.00
Simsons Srs 4½ 15 Oct 88	138.00	140.00
Wstcst Trns 7½ 1 Jan 91	108.50	110.50
CANADA AND GUARANTEED		
6½ 1 July 1973	100.80	100.90
6 ¾41 July 1973	100.90	101.00
5 1 Oct 1973	100.08	100.13
5¼ 1 Dec 1973	100.05	100.15
6¼ 1Dec 1973-94	100.85	100.95
5 1 Apr. 1974	99.50	99.65
7¼ 1 Apr 197 47½ 84	102.25	102.50
7 15 Jun 1974	102.05	102.15
8 1 Oct. 197 486	105.25	105.50
5½ 1 Dec 1974	100.05	100.15
4¼ 15 Dec 197 4	97.90	98.00
6½ 1 Apr 1975	102.00	102.10
7¼ 1 July 1975	103.35	103.45
5½ 1 Oct 1975	99.40	99.50
7¼ 15 Dec 1975 8 85	104.50	104.60
5½ 1 Apr 1976	98.50	98.75
3¼ 1 Jun 1976	91.75	92.25
5 ¾41 Jun 1976	99.25	99.50
7 July 1 1977	102.37	102.62
7 1 Sep 1977	101.75	102.25
3¾ 15 Jan 197	87.75	88.25
8 1 Jul 1978	106.00	107.00
6½ 1 Jun 1979	99.62	99.87
3¼ 1 Oct 1979	81.25	81.75
5 ¾15 Dec 1979	94.75	95.25
6¼ 1 Apr 1980	98.25	98.75
5½ 1 Aug 1980	93.50	94.00
4½ 1 Sep 1983	82.37	82.62
8 1 Jun 1988	79.00	80.00
6 ¾15 Feb 1989	96.00	97.00
5¼ 1 May 1990	80.50	81.50
5 ¾41 Sep 1992	84.00	85.00
6½ 1 Oct 1995	91.50	92.50
3¾ 15 Mar 1998	59.50	60.50
3 Perps	40.00	41.00
CNR 5 15 May 1977	93.50	94.00
CNR 4 1 Feb 1981	82.50	83.50
CNR 5 ¾41 Jan 1985	88.50	89.50
CNR 5 1 Oct 1987	79.25	80.25
PROVINCIALS AND GUARANTEED		
Alberta 8 ⅞15 Apr 1990	107.50	109.50
Alberta 8½ 15 Jun 1991	101.50	102.50
Alberta 7 ⅞15 Oct 1991	99.50	100.50
Alberta 7 ⅞15 Oct 1991	99.50	100.50
Alt Gov Tel 8 15 Sep 74	102.00	103.00
Alta Gov Tel 7½ 15 Dec 91	96.00	97.00
A.M.F.C. 8¾ 1 Jun 1990	106.00	108.00
B.C. Hydro 5 ¾18 Apr 1991	79.50	81.50
Man Hydro 8 1 Apr 1991	99.50	100.50
Man Tel 8 15 Sep 1974	102.00	103.00
Man Tel 7 15 Feb 1993	91.00	92.50
New Bruns 7 ¾41 Mar 1996	97.00	99.00
N.B. Elec 7 ⅞15 Nov 1996	98.00	100.00
Nfld 8¼ 15 Dec. 1993	99.50	100.50
Nova Scotia 7¼ 1 Mar 91	93.00	95.00
Ontario 7 15 Feb 1988	93.50	95.00
Ont Hydro 8¾ 1 Oct 1976	104.00	105.50
Ont Hydro 8½ 1 Dec. 199	4105.00	106.50
Ont Hydro 9 1 Feb 1995	109.50	110.50
Ont Hydro 9 30 Jun 1995	109.50	110.50
Ont Hydro 7½ 4 Feb 1996	95.50	96.50
Ont Hydro 7⅞ 15 Sep 1996	99.25	100.25
Ont Hydro 8¼ 15 Sep 1997	102.75	103.75
P.E.I. 9 15 Sept 1991	106.00	108.00
Quebec 8 15 Mar 1996	99.00	100.00
Que Hydro 9½ 1 Feb. 1975	108.00	110.00
Sask 6 1 Mar 1987	86.00	87.00
Sask 7¼ 15 Aug 1988	95.50	96.50
Sask 8¾ 1 Dec 1990	107.00	108.00

$ EXCHANGE

In Victoria today, purchase of U.S. funds in terms of Canadian dollar was quoted by the Royal Bank at 99½ for cheques, 99⅛ for cash and 98⅜ for silver. Selling rates were $1.00½ for cheques and 1.00⅜ for cash.

In Montreal, U.S. dollar in terms of Canadian funds at noon today was up 1/16 at $1.00. Pound sterling up ¼ at $2.37⅞.

In New York, the Canadian dollar was down 1/16 at $1.00. Pound sterling up ⅛ at $2.37⅞.

Dollar A Day Rent-A-Car
731 Humboldt St.
Victoria, B.C.
Regarding the advertisement in the 1972-73 Davies Teleguide, the expiry date on the coupons contained in this advertisement is January 31, 1973.

NATIONAL ENERGY BOARD
NOTICE OF HEARING

TAKE NOTICE that pursuant to the National Energy Board Act and Regulations made thereunder, the Board has ordered a hearing to be held in the Citizenship Court, McMillan and Bloedel Building, 1075 West Georgia Street, in the City of Vancouver, in the Province of British Columbia, on Wednesday, the 28th day of February, 1973, at the hour of 9:30 a.m. local time, to hear the application of:

British Columbia Hydro and Power Authority for

I. A certificate of public convenience and necessity under Part III of the National Energy Board Act to construct and operate a second 500 kV international power line from Ingledow Substation in the Municipality of Surrey, British Columbia, to a point on the international boundary near Douglas, British Columbia;

II. Leave to abandon, under Part III of the Act, the 230 kv international power line authorized by Certificate of Public Convenience and Necessity EC-28; and

III. Amendments under Part I of the Act to Licences EL-47, EL-49 and EL-50, to authorize the exportation of power over the 500 kv international power line for which a certificate is sought under Part I of this application instead of over the 230 kV line for which leave to abandon is sought under Part II,

all as more particularly described in the application.

AND THE BOARD HAS FURTHER ORDERED THAT:

1. Any respondent or intervenor intending to oppose or intervene in the application shall file on or before the 21st day of February, 1973, with the Secretary of the Board, twenty (20) copies of a written statement containing his reply or submission, together with any supporting information, particulars or documents, which shall contain a concise statement of the facts from which the nature of the respondent's or intervenor's interest in the proceedings may be determined, which may admit or deny any or all of the facts alleged in the application and which shall be endorsed with the name and address of the respondent or intervenor or his solicitor to whom communications may be sent. Any respondent or intervenor shall, in addition, serve (3) copies of his reply or submission, and supporting information, particulars or documents upon the Applicant and one (1) copy upon the Attorney General of the Province of British Columbia.

2. Any interested party may examine a copy of the application and the submissions filed therewith, at the office of:

National Energy Board,
Trebla Building,
473 Albert Street,
Ottawa, Ontario K1A 0E5.

or at the office of the Applicant at the following address:

British Columbia Hydro and Power Authority,
970 Burrard Street,
Vancouver 1, British Columbia.

DATED at the City of Ottawa, in the Province of Ontario, this 18th day of January, 1973.

NATIONAL ENERGY BOARD
Robert A. Stead,
Secretary.

We take the edge off asking.

To start with, let's set something straight. We're in the money business. We invest money to make money, so that we can lend money. It's that simple. But, all of it isn't worth a plugged nickel if someone doesn't use it.

Which brings us to you.

And, hopefully you to us if you're thinking about a loan.

Now, the person you'll see at our place isn't some kind of financial ogre. He won't try to put you down, stare you down, or check the heels on your shoes. But most important, he wants to give you that loan. That's one of the ways he makes his money.

So you just tell him how much, how much you can afford each month, then it's up to him to work it out.

And without getting you in over your head. And, that's it. No red tape. No edge about asking.

You see, we feel two heads are better than one. We figure if two people set out to achieve goals, they might come a little easier. Your goals, and our goals. So with a Commerce Bankplan loan, you get more than money. You get a working partnership for achieving goals.

And that gives us still another edge over other banks. Besides taking the edge off asking in the first place.

CANADIAN IMPERIAL BANK OF COMMERCE

You and the Commerce.
Together we're both stronger.

All-Star Goalies on Spot

NEW YORK (CP) — Coach Billy Reay, the West leader, sees the 26th annual National Hockey League All-Star game tonight as a battle between goalies. But Tom Johnson, coach of the East team, figures he has the scoring power that could make the difference, at least on paper.

"The name of the game is good goaltending," Reay said on the eve of the first all-star game to be played in New York City.

Reay will have five of his own Chicago Black Hawks in the starting lineup—goalie Tony Esposito, centre Stan Mikita, right wing Jim Pappin, left wing Dennis Hull and defenceman Bill White. Defenceman Bob Gibbs of Minnesota North Stars completes the first team.

Johnson, however, will be able to send out such lines as Boston Bruins' Phil Esposito, the league's leading scorer with 30 goals and 44 assists, centring for Boston linemate Ken Hodge and Paul Henderson of Toronto Maple Leafs, or Jean Ratelle of New York Rangers between Buffalo's Richard Martin and Rene Robert, two-thirds of the Sabres' French Connection.

Missing from the line is centre Gil Perreault, passed up by Johnson in favor of Ratelle.

Johnson, coach of the Bruins, said there is "nothing sinister" in his selection of Ratelle. He denied talk that he passed up Perreault, who has 19 goals and 41 assists, because the young Sabre had jumped Team Canada in Moscow last fall.

Harry Sinden, who coached Team Canada in its 4-3-1 showing against the Russian national team, is Johnson's boss.

Johnson said "Ratelle isn't a bad choice", and his pick was strictly a matter of judgment. After the hockey writers picked the first and second teams in each division, the coaches named the remaining eight players on each side.

Johnson admits it's a tough decision trying to pick the best player from each team without slighting somebody along the way.

But Reay said he was surprised that Perreault was not on the East squad.

"He's the most colorful centreman in the league today," he said.

"I can understand Tom's thinking. He had the game in New York and by picking Ratelle he has the crowd with him." Ratelle has 25 goals and 36 assists in this season.

Reay had to make one late change in his lineup when Syl Apps, son of the famous Toronto centre of the same name, was hurt playing for Pittsburgh Penguins and was replaced by Lowell MacDonald as the Penguins' representative.

Ranger team-mates Ed Giacomin and Gilles Villemure will share the East's goaltending chores, with Villemure—voted No. 2 in the East—starting. The East's top selection, Ken Dryden of Montreal Canadiens, is unable to make the game because of injuries.

Giacomin will replace Villemure halfway through the game and Tony Esposito will be spelled by Rogatien Vachon of Los Angeles Kings.

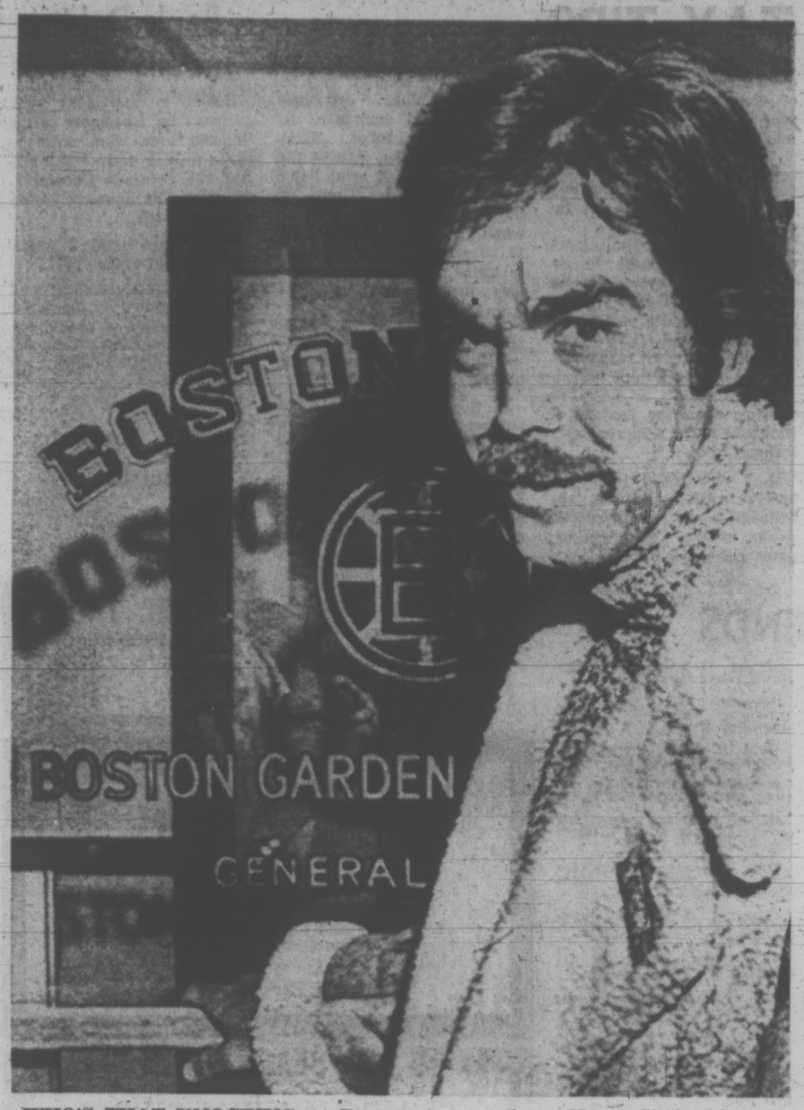

WHO'S THAT KNOCKING on Boston Bruins' door? Why, it's Derek Sanderson, an old Bruin on his way in to talk to Harry Sinden, Boston general manager, about a new contract. (AP Wirephoto)

sports

DOUG PEDEN - EDITOR

Huge Tackle Goes First in NFL Draft

NEW YORK (AP) — Huge defensive tackle John Matuszak of the University of Tampa was picked No. 1 by Houston Oilers today as the National Football League opened its annual draft of college players.

The 6-foot-7, 275-pounder was an overpowering pass-rusher for the Spartans and his selection opened 17 rounds of drafting that was to provide 442 rookie prospects for the 26 NFL clubs.

Baltimore Colts, drafting second after a trade Monday with New Orleans Saints, then picked Bert Jones, strong-armed Louisiana State quarterback.

Philadelphia Eagles selected offensive tackle Jerry Sisemore, a 260-pound two-time all-American from the University of Texes as a trend developed toward the picking of giant linemen.

Colts, wheeling and dealing in advance of the draft, traded running back Norm Bulaich to Philadelphia Eagles Monday.

Bulaich, plagued by injuries during his three years with the Colts, carried the ball only 27 times during the 1972 season before being sidelined with a groin injury.

Earlier Monday, the Colts traded centre Bill Curry to Houston in exchange for offensive guard Tom Regner and a third-round draft choice, and sent defensive end Billy Newsome to New Orleans for the Saints' No. 1 pick.

Sanderson Hears Bruins' Proposal

BOSTON (AP) — Derek Sanderson, the former Boston Bruin who's made $1 million in the last several months without putting on his skates, today went into a closed meeting with Harry Sinden, Bruins managing director.

The talk was contract, but no details were available.

Sanderson, 26, a centre who excels at penalty killing, returned to Boston Garden for the first time today since he jumped to the World Hockey Association last year.

Even if the Bruins do sign Sanderson, there is talk his playing days in Boston are numbered.

The Bruins are in need of a goalie and Sinden has acknowledged that other National Hockey League teams are interested in making a trade for Sanderson.

Sanderson helped the Bruins win two Stanley Cups before jumping to Philadelphia Blazers, signing a 10-year contract said to be worth more than $2 million.

He injured his back and played little for the Blazers who finally decided he was a luxury they couldn't afford. His contract was settled for a reported $1 million.

Since he scored only three goals for Philadelphia, each one was worth about $333,333.

New Coach, New Teams

NEW YORK (CP) — First-year New York Islanders, looking for a sign to improve their dismal lot, fired coach Phil Goyette and hired ex-Ranger Earl Ingarfield to finish out the season.

The announcement of Goyette's dismissal Monday took the edge off the break when the National Hockey League pauses for the annual all-star game.

But the NHL's board of governors was busy at the start of a two-day meeting straightening out "housekeeping chores," as Don Ruck, vice-president of the NHL, put it.

Expansion was at the top of the list. The governors gave the formal go-ahead to Kansas City and Washington to take up their franchises in the NHL next season. Previously, they had been granted conditional franchises.

Towering rearguard Keith Mackie

Days of Worry Behind Mackie

EDMONTON (CP) — At six-foot-six, Edmonton Oil Kings defenceman Keith Mackie doesn't scare easily.

But last May, Mackie was frightened.

The native of Scotland was playing in the Memorial Cup hockey final in Ottawa against Cornwall Royals when he was struck on the eye by a deflected puck. He vividly recalls what happened:

"It was about the nine-minute mark of the first period and the puck was in our end. I was moving a guy in front of the net and just turned around . . . I never saw the puck, but I sure felt it."

Mackie lay in an Ottawa hospital for 10 days, wondering if he would ever be able to see again.

"I was really worried, really upset. You never think of yourself going blind. You don't realize how fortunate you are until something like this happens."

VISION GOT WORSE

Mackie's vision deteriorated when he returned to Edmonton and with the help of coach Brian Shaw and Ken Hodge, a former Western Canada Hockey League player now coaching in the International League, he went to a specialist in Saskatoon.

"The doctor told me that if I didn't have an operation immediately, that I would be blind in six months. I was scared, real scared."

Recovering following the operation was slow "but everyone kept giving me confidence."

Mackie, who has a brother who also plays defence for the Oil Kings, began to build up his strength. At training camp, he helped Shaw evaluate the 107 players who were looking for jobs.

He travelled with the western division contenders in the early part of the season before being given the green light to return to the ice.

Shaw says the rugged play in the WCHL hasn't bothered Mackie since his return.

"The play really doesn't bother him because he's not the type of defenceman who is going to knock people around.

He's a very dedicated player who performs more along the lines of a J. C. Tremblay."

Christie, Weinberger Finish Behind Leaders

BURNABY — Two Vancouver Island bowlers finished high on the ladder here Sunday at the Master Bowlers Association of B.C. fivepin championships at Middlegate Lanes.

Stan Christie of Crofton finished runner-up to Ray Walz of Vancouver out of a field of 46 competitors in the men's division. Walz had 1,714 for six games to beat Christie by 67 points and collect $215. Christie harvested $150.

Wayne Davies of Coquitlam was third with 1,637 ($115), Nick Bailey of North Vancouver finished fourth with 1,636 ($85) and Richie Schnieder of Osoyoos placed fifth with 1,584 ($50).

Rose McDole of Surrey topped a field of 35 in the women's competition with 1,657 to win $189. Louise Halford of Port Moody was 21 points behind and collected $160.50. Toni Paulger of New Westminster and Evie Weinberger of Victoria were third and fourth, respectively, for $102 and $43.50.

Arlene Green of Chilliwack and Joe Schuler of Port Coquitlam, the organization's president, were named Bowlers of the Year for 1972 after the competiton.

Belmont, Reynolds Connect

Belmont Tomahawks padded a lead in the Victoria Senior High School Girls' Basketball League to four points Monday with a 40-25 victory over Mount View.

Sandi Auburn and Terri Weeks led the Belmont scoring with nine points each.

In the only other Monday game, Reynolds downed Claremont 40-23 behind a 20-point performance by Shirley Skaarup.

	P	W	L	T	F	A	Pts.
Belmont	6	5	1	0	232	206	10
Mt. Douglas	3	3	0	0	140	88	6
Oak Bay	3	2	1	0	101	93	4
Esquimalt	1	1	0	0	30	26	2
Reynolds	3	1	2	0	115	108	2
Mount View	4	1	3	0	117	136	2
Claremont	5	1	4	0	141	188	2
Victoria	3	0	3	0	83	112	0

BELMONT (40) — Susan Ridley, Wendy Hunter 6, Donna Chalmers 2, Lynn Calloway, Denise Montgomery 4, Verna Lang, Kathy Pierson 6, Pam Large, Jan Nowell 4, Sandi Auburn 9, Terri Weeks 9.

MOUNT VIEW (25) — Linda Ferris 2, Jeanine Campbell, Donna MacLaughlin, Gail Gummer 8, Glynis McFerran 8, Diane Daniels, Cheryl Blevins, Jan Crook 5, Denise Franklin, Donna Ferrie 2.

REYNOLDS (40) — Dianne Pendray 4, Lucy Gutkowski 4, Janice Turner 6, Shirley Skaarup 20, Diane MacDonald, Linda Rogers, Sharon Levins, Rhonda Keller 2, Kathy Simmonds 4.

CLAREMONT (23) — Sam Munro 2, Barb Rhodes 3, Denise Gallagher 2, Denise Michaud 4, Sandra Swan, Leona Wakeman 2, Betty Ife, Janice Bruce, Alana Gallagher 10, Jill Hickman, Gina Underwood, Cheryl Scotney.

Ogden, Lewis Take Singles

Seven players carried off one or more "A" class titles in the Island regional badminton tournament at the weekend and earned the right to enter the B.C. championships in Prince George, Feb. 3-5.

Bob Lewis successfully defended two of the three titles he won last year but lost out on the third during finals at the Racquet Club.

Lewis defeated Roger Lindal 15-7, 12-15, 18-15 to win the men's singles title and then partnered Lyn Polson to capture the mixed doubles crown with a 15-9, 15-10 victory over Grant Hazelwood and Maureen Hibberson.

Bob Hunt and Ed Hedley, veteran shuttlists who held the Victoria men's doubles title for several years but didn't compete last year, stymied Lewis' bid for the third victory.

Hunt and Hedley defeated Lewis and Hazelwood, 7-15, 15-7, 15-6.

Liz-Anne Ogden won the "A" class women's singles title with a 7-11, 12-10, 11-7 triumph over Diane Rogers.

Mrs. Hibberson and Jean Wescott completed the team heading for Prince George by defeating Misses Polson and Ogden 15-8, 18-14 in the women's doubles final.

Hot Line Paces Gulls

Juan de Fuca Gulls, paced by a nine-goal production from one line, hammered Victoria Nixons Trucking 11-7 Monday night in a South Island Junior "B" Hockey League game at Juan de Fuca Arena.

Barry McLachlan led the line with four goals and three assists. Linemate Ed Nichols scored three goals and Dave Archibald added two goals and four assists.

	P	W	L	T	F	A	Pts.
Juan de Fuca	28	22	3	3	193	101	47
Fuller Lake	29	15	7	7	157	114	37
Victoria	28	17	9	2	200	118	36
Saanich	27	17	10	0	151	129	34
Esquimalt	27	12	14	1	143	127	25
Racquet Club	26	4	22	0	66	201	8
Lake Cowichan	29	2	24	3	95	215	7

JUAN DE FUCA GULLS (11)—Barry McLachlan 4, Ed Nichols 3, Dave Archibald 2, Brian McLachlan, Barry Hilton; VICTORIA NIXONS TRUCKING (7) — Larry Hansen 2, Tom Dolan 2, Norm Allen 2, Greg Yeates.

Breakaway Goal Lifts Crusaders

CLEVELAND (AP) — Jim Wiste's breakaway goal with 3:34 left gave Cleveland Crusaders a 3-2 victory over New England Whalers Monday night and broke a first-place tie between the two clubs in the Eastern Division of the World Hockey Association.

Wiste batted the puck down with his glove near the centre red line, skated alone down the left side, pulled Whalers' goalie Al Smith out of the net before scoring his 15th goal of the season.

Cleveland had tied the contest in the opening four minutes of the period on Gary Jarrett's 25th goal.

EASTERN DIVISION

	P	W	L	T	F	A	Pts.
Cleveland	49	30	18	1	177	134	61
New England	49	29	19	1	209	165	59
New York	51	24	26	1	207	198	49
Quebec	49	22	24	3	177	198	47
Philadelphia	49	21	28	0	177	211	42
Ottawa	50	19	28	3	179	222	41

WESTERN DIVISION

	P	W	L	T	F	A	Pts.
Winnipeg	53	29	21	3	193	165	61
Houston	48	26	18	4	188	163	56
Minnesota	50	25	22	3	165	167	53
Los Angeles	50	22	24	4	174	175	48
Alberta	47	21	24	2	149	160	44
Chicago	49	16	32	1	152	189	33

NEXT GAMES: Tonight — Philadelphia at Ottawa, Cleveland at New England, Minnesota at Chicago, New York at Alberta, Los Angeles at Houston.

NEW ENGLAND (2) — Tom Webster, John French; CLEVELAND (3) — Ray Clearwater, Jim Wiste, Garry Jarrett. Attendance: 5,474.

O.C. SOCCER

LONDON (CP) — Results of Monday night's soccer matches:

ENGLISH FA CUP
Third-Round 2nd Replays

Leeds 5, Norwich 0.
Notts County 1, West Bromwich 3.

ENGLISH LEAGUE
Division III

Rochdale 1, Bournemouth 0.
Swansea 1, York 3.

Niemeyer Foursome Tops Duncan 'Spiel

DUNCAN — Ruby Niemeyer of Victoria Curling Club stole a point on an extra end Sunday night to capture honors in the primary Colonist event at the fourth annual Duncan women's bonspiel.

Other members of the winning rink were Elsie Humphrey, Diane Desnoyer and Diana Favel.

Prize-winning rinks:

COLONIST EVENT

1. Ruby Niemeyer, Elsie Humphrey, Diane Desnoyer, Diana Favel, (VCC).
2. Helen Hoffman, Donna James, Kay Morrisette, Betty Scott, (Port Alberni).
3. Evanne Branting, Marg Ellison, Vern Ellison, Gwen Jardine (Duncan).
4. Verna Hartt, Viv Zuedeski, Betty Yacoboski, Betty Haas (PA).

LOOKING GLASS SALON

1. Marg Dewar, Alice Moore, Teresa Cross, Evelyn Jones (Duncan).
2. Ellen Williams, Amela Rozdeba, Bev McKinlay, Diana Martin (Duncan).
3. Vera Wilson, Petty Postuk, Emily Quarmby, Ethel Smith (Duncan)
4. Viv Chatenay, Barb Benton, Dot McGregor, Joyce Britton (Van).

WISE FUELS EVENT

1. Jessie Whittam, Rita Karst, Terri Whittam, Toni Wellwood (Nan).
2. Marg Sturrock, Dorothy Barker, Gail Balloch, Joyce Frankenfield (VCC).
3. Dena Valleau, Jean Valleau, Glenna Mattin, Karyn Valleau (Squamish).
4. Nancy Robertson, Anne Evans, Carmen Wright, Sanda Theobold (Duncan).

MAPLE LEAF SPORTS WEAR

1. Alice Blom, Babe Knight, Gertie Lundgren, Noni Fisk (Dun).
2. Wilma Plovesan, Helen McNiven, Ellen Field, Ada Hemmingson (Van).
3. Sheila Steuart, Helen Atkey, Helen Becker, Carole Owen (VCC).
4. Lois Rye, Marg Walz, Olive Parker, Betty Smith (Qualicum).

WATER POLO TRIUMPH

University Aquatic Club to Vancouver swept to four straight victories and won the B.C. boys' water polo championship at Crystal Pool.

Kilarney Community Centre Club of Vancouver was second with a 3-1 won-lost record while Victoria Water Polo Association's "A" team was third at 2-2 followed by Dawson Creek, 1-3, and Victoria "B", 0-4.

Fourth Test

KANPUR, India (AP) — The fourth cricket test between England and India ended in a draw Tuesday wrecking the tourists' chances of victory in the five-test rubber.

The scores were India 357 and 186 for six wickets, and England 397.

Junior Grid Changes Planned

Executives of the Big Four Junior Football League are planning changes for the 1973 season that could keep players in the league for an extra season and offer punt-receivers more chances for long runbacks.

League proposals to raise the age limit from 21 to 22, to allow unlimited blocking on punt returns while retaining the five-yard protective zone for punt receivers, and to allow each team two, one-minute time outs per half are expected to be ratified at the Canadian Amateur Football Association meeting in March.

Frank Hindle, head coach of Victoria Dolphins, proposed at the BCBFJFL annual meeting in Vancouver that the league experiment with a two-point value for the field goal to "open up" the game.

"In too many games we see teams only work hard enough to reach field-goal range, rather than driving for touchdowns," said Hindle.

Larry Reda and Ron Docherty of Vancouver were re-elected league president and vice-president while Ken Werrun of Victoria was re-elected as a director.

It was decided to eliminate zoning in the Greater Vancouver area but Vancouver Island will remain the exclusive preserve of the Dolphins. Other teams in the league are Vancouver Meralomas, North Shore Cougars, Burnaby Spartans and Vancouver Blue Bombers.

Dolphins have scheduled their annual general meeting for tonight at 8 in the CPO's mess on Esquimalt Road.

SOUTHERN ISLAND JR. HOCKEY LEAGUE
GAMES TONIGHT
at Juan de Fuca Arena
8:00 p.m.
Esquimalt A & W
vs.
Juan de Fuca Gulls
10:00 p.m.
Racquet Club Kings
vs.
Saanich Block Bros.
2 Games for $1.00 — Adults
60c — Students
Accompanied kids under 12 and O.A.P. Free.

WRESTLING ARENA
Thurs., Feb. 1—8 p.m.
BATTLE of the GIANTS
THE BRUTE
305-lb. Hoosier Powerhouse
vs.
JOHN QUINN
296-lb. Irish Giant
4-Man Tag Team
WEBSTER & MONTERO vs. HIGUCHI & REGAN
RAMSTAD vs. FROELICH
White vs. Morrow
Bence vs. Giraud
Tickets and Reservations at:
ARENA BOX OFFICE—384-1822
$2.00, $2.50, $3.00; Under 12 $1.00

HOCKEY TIPS

By Bobby Orr

One of the more effective checks for a defenceman left alone on a breakaway is the sweep check.

As in all stick checks, you must wait for the opponent to come to you. Have the stick close to your body, ready to reach out for your opponent. As he skates closer, wait until you know you can reach him with your extended stick. Put the stick flat on the ice and use it like a broom. Sweep the puck away.

If you miss the puck, be sure and hit his stick to make him lose control. since you have committed yourself, if you miss completely, you will be beaten quite easily. One split second is all he will need to go around you.

Sweep checks are important when you opponent has gotten ahead of you. Try to catch him and reach from behind to clear the puck.

Some of the the best sweep checkers in hockey are excellent penalty killers — players like Dave Keon of the Leafs and my former mate, Derek Sanderson. When we were short last year, Sanderson would go from one side of the ice to the other, sweep-checking any opponent as he tried to move the puck up the ice.

Esposito's Look-Alike Even Fooled 'The Chief'

TORONTO (CP) — Sam Cohen, a 44-year-old Toronto chartered accountant, has learned what it means to be a hockey star without stepping on the ice.

Cohen's exposure to the adulation of hockey fans results from his striking resemblance to Phil Esposito of Boston Bruins in the National Hockey League.

"It reached a peak when Team Canada was preparing for the series against the Soviets," said Cohen. "The impact of our resemblance really hit me at that time.

"Last Labor Day weekend, I took my wife and family to visit the Parliament Buildings and had to leave because so many people were asking for autographs. The more I denied I was Esposito, the more insistent they became."

Cohen didn't get away before he was introduced to John Diefenbaker and he had to produce his driver's licence to prove to the former prime minister that he wasn't Esposito.

"Of course it was a great thrill for me to meet the Chief and I got his autograph. Now when people mistake me for Esposito, I tell them don't feel badly, it even happened to John Diefenbaker."

STRIKING RESEMBLANCE to Boston Bruin star Phil Esposito (left) creates embarrassing problems for Sam Cohen, Toronto chartered accountant, pictured on right. Even former Prime Minister John Diefenbaker has mistaken Cohen for Esposito. (CP Wirephoto)

ALONG THE HOCKEY TRAIL

CANADA WEST

	GP	W	L	T	F	A	Pts
Alberta	16	13	3	0	90	40	26
Calgary	18	12	6	0	91	48	24
UBC	17	10	7	0	75	63	20
Saskatchewan	14	6	8	0	52	63	12
Victoria	17	0	17	0	26	130	0

Next Games: Friday—Victoria at UBC, Saskatchewan at Calgary; Saturday—UBC at Victoria, Saskatchewan at Alberta.

ONTARIO JUNIOR

	GP	W	L	T	F	A	Pts
Toronto	45	32	6	7	279	147	71
Peterborough	42	29	8	5	213	140	63
Ottawa	41	28	7	6	242	150	62
London	42	20	16	6	224	177	46
St. Catharines	42	17	17	8	198	205	42
Oshawa	43	16	20	7	202	215	39
Sudbury	42	11	23	8	171	240	30
Hamilton	42	11	26	5	175	242	27
Kitchener	42	9	38	5	166	260	23
Sit. Ste. Marie	43	7	29	7	167	261	21

B.C. JUNIOR

Chilliwack 3, Vancouver 2.

SASKATCHEWAN JUNIOR

Regina Foxes 8, Yorkton 3.

AMERICAN LEAGUE

Eastern Division

	GP	W	L	T	F	A	Pts
Nova Scotia	50	26	12	12	195	128	64
Boston	52	26	20	6	170	172	58
Rochester	47	22	16	9	155	162	53
Providence	47	19	19	9	156	152	47
Springfield	48	12	24	12	175	214	36
New Haven	52	12	30	10	176	239	34

Western Division

	GP	W	L	T	F	A	Pts
Cincinnati	54	38	13	3	240	156	79
Hershey	50	26	14	10	212	150	62
Virginia	47	24	15	8	173	156	56
Richmond	50	18	25	7	171	183	43
Jacksonville	48	15	26	7	166	187	37
Baltimore	47	7	31	9	139	229	23

Boston 6, Virginia 3.

QUEBEC JUNIOR

	GP	W	L	T	F	A	Pts
Quebec	45	35	7	3	315	154	73
Cornwall	47	33	13	1	254	184	67
Shawinigan	46	26	19	1	222	195	53
Sorel	45	21	21	3	253	164	45
Sherbrooke	43	20	21	2	189	205	42
Laval	47	20	26	1	213	271	41
Montreal	43	17	24	2	189	210	36
Trois-Rivieres	46	13	31	2	205	258	28
Drum'ndville	44	10	33	1	207	306	21

Quebec 9, Laval 3.
Shawinigan 4, Trois-Rivieres 3.

WESTERN INTERNATIONAL

	GP	W	L	T	Pts
Spokane	37	22	15	0	44
Trail	37	20	16	1	41
Nelson	35	17	16	2	36
Kimberley	35	15	19	1	31
Cranbrook	34	13	21	0	26

PRO BASKETBALL

NATIONAL ASSOCIATION

New York 97, Golden State 84.

AMERICAN ASSOCIATION

Virginia 122, Utah 121.

Bullock Sidelined

Goalie Bruce Bullock of the National Hockey League's Vancouver Canucks will be out of action for two or three weeks after breaking the little finger on his left hand in a practice Monday.

Elsewhere, in the World Hockey Association, Minnesota Fighting Saints have announced the trade of Fred Speck to Los Angeles Sharks for Bill Young, the rights to Dennis Hextall of the NHL and future considerations.

Veteran goalie Jacques Plante of Toronto Maple Leafs (NHL) is expected to meet with officials of Quebec City Les Nordiques (WHA) Thursday in Toronto to discuss taking a position of general manager with the Quebec club next season.

Trail Seniors Win

KITIMAT (CP) — Reg Stone's Trail rink is the B.C. senior men's curling champion for 1973.

Stone, a six-time men's provincial champion before moving into senior ranks, defeated Tony Folk of White Rock, Monday, in the best-of-three B.C. playoff.

The Trail rink topped Folk 7-2 in the opening game but had had considerable difficulty in the evening match.

Leading 7-6 coming home, Stone faced two Folk rocks which were partly covered in the eight-foot ring. The Trail veteran, with final shot, coolly drew through a long, narrow port to the four-foot ring for an 8-6 win.

The Trail rink will travel to Sudbury next month to compete in the Canadian championship.

Prep Rinks in Playoff

PORT ALBERNI — Seven rinks from the Greater Victoria area are included among the 16 quartets scheduled to start play here Friday in the Vancouver Island schoolboys' curling playoff.

Three draws in the double-knockout event will be played Friday, at 11 a.m., 1:30 and 4:30 p.m., and three more are slated for Saturday, starting at 1:30 p.m. Sunday draws are listed for 9 a.m., noon and, if necessary, 3 p.m.

Victoria representatives from Mount View, Oak Bay, Reynolds, Mount Douglas, Belmont, Esquimalt and Victoria high schools are bidding for the Island title and a berth in the provincial playoff.

First draw for each rink:

FRIDAY

11:00 a.m. — Mount View (Steve Reid) vs. Cowichan (Ron Abrahams); Mt. Douglas (Steve Skillings) vs. Campbell River Senior (Mike McKay); Nanaimo (Rick Neff) vs. E. J. Dunn (Ed Filipchuk); Reynolds (Greg Bath) vs. Comox (Robert Sterling); Campbell River Junior (Chris Perriman) vs. Alberni (Rod Breen); Oak Bay (Pete Siddall) vs. Belmont (Joe Fugle).

1:30 p.m. — G. P. Vanier (Al Thompson) vs. Esquimalt (Barry Brillinger); Victoria (Jeff Oulton) vs. Qualicum (Danny Rye).

Team Test First In Tenpin Event

Kirker's Korkers will be gunning for a second successive title next weekend at Mayfair Lanes when team competition launches the 33rd annual city men's handicap tenpin tournament.

Only one member of last year's title-winning quintet will be missing when the Korkers hit the lanes for the 69-team contest. Replacing Bill Lewis, who has moved from Victoria, Joe Smith has joined Gil Wong, Andy McLeary, Bob Kirker and Rod Caddell.

Doubles and singles events of the Victoria Tenpin Association tourney will be contested the following weekend on the Mayfair boards.

Starting time for teams:

MEN'S DRAW

Saturday

7 p.m. — O.K. Trucking, Pete's Tent and Awning, Sunbeam, Mayfair Coffee Shop, Duchess Auto, Labatts, Century Inn, Pick Ups, Cooper's Cove Oyster Farm, Superior Fashion, Knutty Knockers, Five Star, We Will.

Sunday

10:30 a.m. — Bowlers Pro Shop (Maior "A"), Satellite Fish, Juicy Prunes, Oak Bay Pharmacy, Acklands, W. Campbell Construction Ltd., Goodwill Bottling, Continental Cabinets, Gulf Home Comfort, Classic Floors, Tomlin Masonry, Capital Plumbing.

1 p.m. — Capital City Drywall, Poodle Dog Cafe, Payless Printing, Victoria Press, Parsons Trucking, Des McGimpsey Let., Bill's Spot, Victoria Cablevision, D and D Tire, Victoria Evening Optimists, Bowlers Pro Shop, Canada Dry, City Brake and Wheel, Bullfrog Automatic Transmissions, Dockyard Recreation, A. J. Barr, Near Last, Allied Printing, Imlach's Boys, Victoria Auto Wreckers, Capital Building Travel World, I.A.A. Bunch, Misfits, Malibu Monsters.

3:30—Friday Niters, Ramblers, Harknett Fuel, Gillespie Electric, Bowlers Pro Shop (Wednesday), Saanich Cablevision, Sidney News, Bedrock Shoes, Ocean X, Spoilers, Labatts (Thursday Niters), Roy's Trophy Shop, Kirker's Korkers, Conti Delicatessen, Starlighters, Spartans, Harknett Fuel, Master Signs, Lefties.

SERIES REAPS PROFIT

TORONTO (CP) — Team Canada's games against Russia, Czechoslovakia and Sweden last fall turned a profit of slightly more than $900,000, Hockey Canada announced.

Of that, $500,000 will be devoted to minor hockey development through Hockey Canada and the Canadian Amateur Hockey Association.

The remaining $400,000 will go to the National Hockey League Players' Association pension fund.

Chief source of revenue was the sale of television rights in Canada and the United States, with major expenses involving travel, accommodation, equipment costs and Team Canada salaries.

O.C. SOCCER STANDINGS

LONDON (CP) — Standings of teams in the English and Scottish soccer leagues, following Saturday's matches:

ENGLISH LEAGUE

Division I

	W	T	L	F	A	P
Liverpool	17	7	4	52	29	41
Arsenal	16	8	5	40	27	40
Leeds	16	7	4	50	27	39
Ipswich	13	10	5	39	28	36
Derby	13	6	9	36	38	32
Newcastle	12	7	9	46	37	31
West Ham	10	8	10	48	39	28
Wolverhampton	11	6	9	39	37	28
Southampton	8	12	8	29	30	28
Tottenham	10	7	10	34	31	27
Man City	10	7	10	37	38	27
Coventry	10	7	10	29	30	27
Chelsea	8	10	9	35	35	26
Everton	9	7	11	28	26	25
Sheffield U	9	6	12	29	39	24
Leicester	7	9	12	32	40	23
Norwich	8	7	13	26	42	23
Stoke	6	8	13	38	41	20
Man United	5	10	13	26	44	20
Crystal P	5	9	12	25	34	19
Birmingham	5	9	13	31	44	19
West Brom	6	7	13	24	37	19

Division II

Burnley	13	11	2	43	25	37
Queen's PR	13	10	4	48	31	36
Aston Villa	12	9	6	32	27	33
Fulham	11	10	6	44	31	32
Blackpool	12	8	7	42	31	32
Luton	12	8	7	35	29	32
Orient	13	5	10	34	26	31
Hull	9	10	8	42	33	28
Sheffield W	10	8	10	44	40	28
Middlesbrough	9	10	9	24	30	28
Bristol C	9	9	9	34	35	27
Preston	10	7	11	28	39	27
Notts F	9	8	10	31	34	26
Carlisle	9	7	10	40	32	25
Millwall	9	7	12	35	33	25
Portsmouth	8	8	11	28	33	24
Sunderland	7	9	8	33	33	23
Swindon	6	11	10	33	41	23
Orient	5	11	11	24	34	21
Huddersfield	5	11	10	22	32	21
Cardiff	8	4	13	29	39	20
Brighton	2	9	17	28	65	13

Division III

Oldham	14	8	7	54	37	36
Bournemouth	12	10	6	47	29	34
Bolton	13	7	7	41	26	33
Grimsby	15	3	10	50	36	33
Bristol R	12	8	7	46	34	32
Tranmere	10	11	7	35	25	31
Charlton	13	4	11	49	36	30
Blackburn	11	8	8	31	30	30
Notts C	12	6	10	33	34	30
Port. Vale	11	8	7	29	36	30
Rotherham	11	7	10	34	31	29
Shrewsbury	9	9	9	26	31	27
Watford	9	8	9	26	28	26
Walsall	12	2	14	33	43	26
Chesterfield	10	5	11	34	32	25
York	7	11	9	23	23	25
Rochdale	7	10	9	27	31	24
Wrexham	7	10	10	29	37	24
Brentford	10	4	15	30	40	24
Southend	8	7	13	28	34	23
Plymouth	9	4	13	32	43	22
Scunthorpe	8	6	14	21	40	22
Halifax	5	11	10	22	29	21
Swansea	7	5	14	31	46	19

Division IV

Southport	18	6	4	49	26	42
Exeter	16	6	7	46	33	38
Mansfield	14	9	6	48	31	37
Hereford	12	10	8	33	27	34
Aldershot	12	9	8	38	27	33
Cambridge	10	13	6	41	39	33
Newport	13	6	8	37	31	32
Workington	13	5	11	42	39	31
Gillingham	11	7	11	40	34	29
Chester	9	10	9	39	33	28
Stockport	10	8	9	30	39	28
Barnsley	9	10	11	38	42	28
Reading	8	11	7	25	19	27
Bury	8	11	9	26	31	27
Hartlepools	8	11	11	23	33	27
Lincoln	7	12	9	39	37	26
Bradford	10	6	12	41	40	26
Crewe	6	13	9	24	33	25
Torquay	7	10	11	27	29	24
Peterborough	8	8	12	46	51	24
Doncaster	8	7	13	25	32	23
Northampton	7	7	14	29	40	21
Colchester	7	6	14	29	46	20
Darlington	4	7	16	24	54	15

SCOTTISH LEAGUE

Division I

Rangers	16	3	4	46	21	35
Celtic	15	2	3	54	22	32
Hibernian	14	3	4	54	21	31
Dundee U	13	1	8	41	36	27
Aberdeen	10	6	4	41	24	26
Dundee	10	6	6	39	26	26
Hearts	11	3	8	33	30	25
Ayr	9	6	8	32	40	24
East Fife	1	2	11	34	39	22
St. Johnstone	6	7	7	33	36	19
Partick	8	2	13	30	38	18
Motherwell	6	6	9	24	34	18
Falkirk	4	9	8	26	38	17
Arbroath	6	5	12	29	43	17
Morton	5	6	9	28	34	16
Dumbarton	3	8	10	26	40	14
Kilmarnock	4	4	14	24	48	12
Airdrieonians	2	5	14	21	44	9

Division II

Clyde	16	6	2	49	19	38
Dunfermline	13	3	6	64	24	33
Stirling	14	5	4	45	19	33
St. Mirren	13	4	6	56	30	30
Raith	12	6	5	33	31	30
Cowdenbeath	13	4	8	43	34	30
Montrose	12	5	6	56	36	29
Stenhousemuir	11	2	9	32	27	24
Hamilton	10	4	10	48	49	24
Queen of S	9	6	9	24	37	24
Berwick	9	3	11	24	39	21
Stranraer	9	2	12	36	47	20
Alloa	6	6	10	25	33	18
E Stirling	6	6	12	32	50	18
Forfar	5	6	13	25	47	16
Queen's Pk	4	7	12	27	47	15
Clydebank	6	2	13	28	46	14
Albion	4	5	15	25	59	13
Brechin	5	2	16	36	64	12

Fly to the Orient with JAL and we'll throw in a two week tour for $92.

It's JAL's Kampai Mini Orient Tour that takes you to Hong Kong, Japan and Taiwan.

You'll visit Tokyo, Atami, Hakone, Kamakura and Taipei. And when you fly with JAL you get all the extras for just $92.

Your hotels. Your choice of lunch or dinner. Canadian breakfasts. Plus a full program of sightseeing with English-speaking guides. Transportation to and from airports. Even tips and admission fees are included. Total cost, including air fare: $1122. And that's only the beginning.

JAL has two more tours that give you more of the things our $92 tour gives you for the same kind of savings. Take our 22-day Kampai Grand Orient Tour and you'll get all the cities in our Mini Tour plus Singapore, Bali, Bangkok, and Kuala Lumpur. JAL's 30-day Kampai Circle Pacific Tour will take you all around the Pacific.

Fly to the Orient with the airline that was born in the Orient. Japan Air Lines.

JAL's off-season savings start February and last 'til July. For more information on tours and departure dates mail this coupon.

JAPAN AIR LINES

For further information and a colourful brochure on JAL's Kampai Tours talk to your travel agent or send this coupon to: JAPAN AIR LINES, Box 7900, Vancouver 3, B.C.

NAME .....

ADDRESS .....

PHONE NO. .....

My travel agent is .....

Prices based on double occupancy. G.I.T. economy class air fare from Vancouver. Plus $54 peak season surcharge for tours departing July 1 through October 31.

Give yourself a mid-winter break

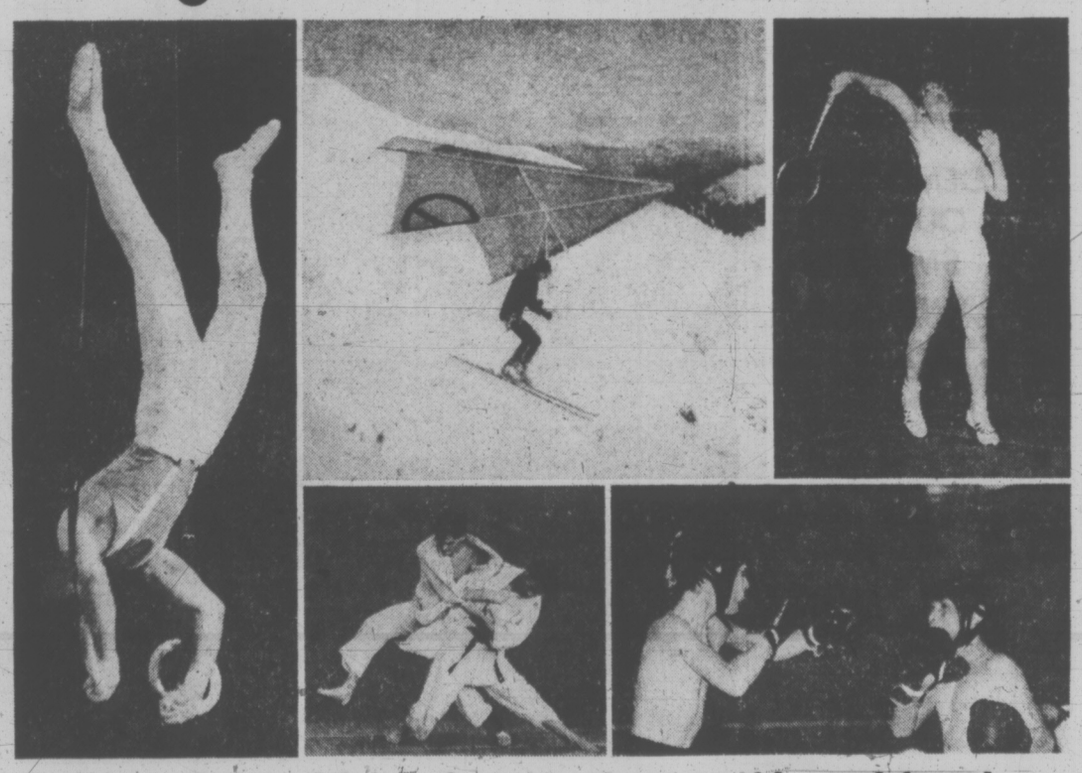

Get family and friends together and head for the BRITISH COLUMBIA FESTIVAL OF WINTER SPORTS January 18-February 5, 1973

Now is the time to finalize plans for this coming Festival weekend. Amateur sports groups in every region of the province have put together a showcase of exciting events you won't want to miss. So, pick a sport that turns you on. Then, choose a place you haven't seen this time of year and **go!**. Along the way, treat yourself to a scenic après-Festival side-trip to snow country for personal pleasure and excitement on the slopes. The Festival of Winter Sports. It's an idea you'll applaud the rest of the year.

FOR A FREE "SCHEDULE OF EVENTS" Visit your nearest branch of the CANADIAN IMPERIAL BANK OF COMMERCE

It gives you all the details

Third week

February 1-5
Weekend - February 2, 3, 4

ARCHERY ★Vancouver Feb 4 BADMINTON ★Prince George Feb 3, 4; Salmon Arm Feb 3, 4 BASKETBALL Dawson Creek Feb 2, 3 BOWLING Dawson Creek Feb 3; ★Salmon Arm Feb 5 BOXING ★Vancouver Feb 2, 3 BROOMBALL Burns Lake Feb 5 CURLING Nanaimo Feb 2, 3, 4; Quesnel Feb 3, 4 DOG WEIGHT PULLING Vanderhoof Feb 4 ICE BOAT RACING ★South Okanagan Feb 3, 4 ICE HOCKEY Burns Lake Feb 3, 4; Dawson Creek Feb 3, 4; ★Vernon Feb 2, 3, 4 JUDO ★Kamloops Feb 3 MARKSMANSHIP Burnaby Feb 4; Coquitlam-Burke Mountain Feb 4 SKIING Burns Lake Feb 4; Courtenay-Forbidden Plateau Feb 4; ★Fairmont Hot Springs Feb 3; Fort St. John-Big Bam Feb 4; ★Kelowna-Big White Mountain Feb 3, 4; ★Revelstoke-Nel Nelson Feb 4; Mt. Revelstoke National Park Feb 3 SLED-DOG RACING ★Vanderhoof Feb 3, 4 SNOWMOBILE RACING Prince George Feb 3, 4 SNOWSHOE RACING Burns Lake Feb 4; Vanderhoof Feb 3 SPEED SKATING ★Dawson Creek Feb 3, 4 SQUASH RACQUETS ★Vancouver Feb 2, 3, 4 STOCK CAR RACING (ICE) Burns Lake Feb 3 SWIMMING Dawson Creek Feb 3, 4; Vernon Feb 3, 4 SYNCHRONIZED SWIMMING ★Port Alberni Feb 3, 4 TABLE TENNIS ★North Vancouver Feb 3, 4 VOLLEYBALL ★100 Mile House. Feb 3, 4

★Provincial or National Championships, Inter-Provincial or International meets and tournaments.

BRITISH COLUMBIA FESTIVAL OF WINTER SPORTS

sponsored by the Government of British Columbia Department of Travel Industry and the B.C. Sports Federation
Hon. Ernest Hall, Minister

Apartment Spread On Cedar Halted

Saanich aldermen Monday halted a northward trend of Cedar Hill Road apartment zoning by rejecting an application for a 77-suite block near expensive single family homes on Arrow.

Although the municipal planner and Advisory Planning Commission supported the bid for rezoning by Barbizon Developments Ltd., provided there were architectural improvements and suitable landscape screening, only two persons spoke in support of the development.

Eight neighboring residents and all six members of council attending the public hearing opposed the application, involving 82,000 square feet of land at 3968 Cedar Hill Road.

Barbizon, represented by Mohan S. Jawl, 3301 Douglas, sought to have the land changed from single family detached housing use to medium density apartment use. He said a price of about $150,000 had been agreed upon with the owner, subject to rezoning.

But the residents, chiefly from Arrow Road, found council support in objecting to an existing apartment adjoining the site at Cedar Hill and McKenzie, which is where council drew the line against further apartment encroachment into an area described by Mayor Hugh Curtis as a "magnificent part of Saanich."

Maurice Cownden, 3856 Oakwinds, said it had been a mistake to permit Rosebank Manor (at McKenzie), and he could "see" no reason why council should compound the mistake" and allow more apartments in the area. He said it was "an oasis of beautiful homes" whose owners had made large investments — $40,000 to $50,000.

LUXURY-TYPE

Jawl said the proposed building would be a luxury-type building catering to families without children, mostly of single bedroom size. Architect Peter Orme said it would have such amenities as swimming pool, sauna, workshop and underground parking. Jawl recognized residents along Arrow would suffer loss of privacy but proposed design features and screening to compensate.

The building would be of four-storey frame construction with no particular architectural features.

Bert Orr, 1569 Arrow, said the apartment would be "an immediate wall to those three homes" just to the north. It would "blow the whole thing as far as dollar value is concerned," he said.

Sid Emmerson, 1585 Arrow, noted the area had developed as single family housing until recently. His house, at the corner of Cedar Hill, now looks over the roof of K-Mart shopping centre, which with all its exposed hardware is "like looking down on a factory."

He said there also was periodic racket from an alarm that sometimes rang for two hours at a time, and early morning garbage collection, plus the sight of large propane gas tanks.

Jack Turner, 1575 Arrow, said he had been the subdivider of the Arrow property 10 years ago and had looked for "a really great residential area. It had the makings of a Queenswood or Ten-Mile Point," he said.

An apartment next door would take $5,000 off the market value of his home, he said.

Two other applications for rezoning were approved. They were both to permit single family detached housing, one from low density apartments at a 1¼-acre site at 1550 Arrow, and the other from church use involving 3.5 acres of undeveloped land east of Thornhill Crescent.

The first would permit subdivision into three lots pending technical approval and the possibility of a further two lots if sewerage permits, and the second would allow for a proposed 25-lot subdivision in conjunction with an adjoining 39-lot subdivision of larger-than-minimum size lots.

BEFORE THE JUDGE

A 24-year-old man was sent to jail for a year by Judge William Ostler Monday after police evidence revealed the man had seven caps of heroin concealed in his mouth.

The judge was told by a Victoria police drug squad officer that Robert John Martens, no fixed address, was admitted to hospital Friday afternoon suffering from an overdose of drugs.

A medical examination uncovered a red balloon, containing the seven caps, in the accused's mouth.

Martens later admitted ownership of the drug.

He told the court he had been on drugs since he was 18, and had used heroin for the past four years. The day of his overdose, Martens said he had been to the Narcotic Addiction Foundation for methodone treatment. He claimed his collapse was brought on Friday "by the influence of sleeping pills."

The man said he had come to Victoria to get away from drugs.

"I really should have made it, but I didn't," he said.

Ostler sentenced Martens to one year for possession of heroin.

★ ★ ★

Wayne Oliver King, 28, of 731 Vancouver, was fined $350 and placed on one year's probation for breaking and entering and theft at the premises of B.C. Sound Service, 931 Fort, on Dec. 30.

King took a $140 recorder from the premises and was chased by police.

The man's defence counsel termed the offence "a stupid incident" brought on by drinking.

★ ★ ★

Foster Bertram Jenkins, 34, of 670 Polyanthus, was fined $250 for shoplifting hardware goods from Simpsons-Sears on Saturday. Value of the goods was $6.46. The accused had $39 on him when arrested.

the prairies

Rocket Launch Delayed By Finicky Lightstorm

CHURCHILL (CP) — Researchers at the rocket range here called off the scheduled launching of four rockets Monday night because the aurora borealis was not as active as hoped for.

One rocket was fired Sunday night and three more were to be fired from Churchill along with one from Gilliam, Man.

J. P. Worth, chief of operations at Churchill, said the rockets will be fired tonight if conditions are right.

The rocket payloads are designed to measure the intensity, energy and angular distribution of electrons and ions in the northern light as well as the plasma characteristics during the northward recession of an auroral substorm.

Condition Set

BRANDON (CP) — Manitoba Industry Minister Leonard Evans says the province will not agree to any program on nationalizing the prairie grain-handling system unless producers are assured of sharing the benefits.

Speaking Monday to the annual meeting of the Branch Lines Association of Manitoba, Evans said the benefits of any future system "must not flow only to the railways and the grain companies."

No Recognition

REGINA (CP) — A spokesman for Regina School Unit Board 21 said Monday the board will refuse to recognize a board of reference ruling that ordered the reinstatement of a dismissed teacher.

The unit board is sending a letter to Education Minister Gordon MacMurchy saying it will not reinstate Lorne Dyer, a Grade 7 teacher fired last November in a dispute over his methods of discipline. The unit board contends the board of reference ruling was null and void because it did not comply with certain regulations in the School Act.

Press Chief Named

REGINA (CP) — Wayne MacDonald, a newspaper reporter for 13 years, has been appointed director of Saskatchewan government information services, Premier Allan Blakeney announced Monday.

MacDonald, a native of Saskatoon, started as a reporter with the Saskatoon Star-Phoenix in 1959, and later worked at the Calgary Herald and Calgary Albertan before moving to the Vancouver Sun 10 years ago.

Farms in Trouble

RED DEER (CP) — The dairy industry in Alberta is in trouble due to a lack of skilled labor and static milk prices, the Alberta branch of the Holstein-Friesian Association of Canada has been told.

Howard Hunter, association fieldman, said Hutterite colonies would produce an increasing amount of the province's dairy needs over the next 10 years as older Alberta dairy farmers, discouraged by the labor situation, sell out their herds.

223 Questions

REGINA (CP) — The Liberal opposition in the legislature has served notice it will ask the New Democratic Party government 223 questions, equal to the number asked during the 53-day session last year.

The questions are listed in the second issue of the record of voters and proceedings and will be placed on the order paper today.

DEMOCRATS OUT-VOTE SMOKERS

SACRAMENTO, Calif. (UPI) — The California Democratic state central committee voted Sunday to literally abolish "smoke-filled" rooms.

Despite the shouted protests of smokers, nonsmoking delegates to the committee's convention pushed through on a 433-284 vote a rule prohibiting cigarette, cigar and pipe smoking indoors at the meeting.

But it had practically no impact because the vote was announced in the final minutes of the convention and most delegates had already left for home.

Bite!

Long-holding FASTEETH* Powder. It takes the worry out of wearing dentures.

*Reg. T.M.

4 Charged After Siege

NEW YORK (AP) — Four men were indicted Monday for murder, kidnapping, robbery and other crimes in connection with the 47-hour siege at a Brooklyn sporting goods store a week ago.

One policeman was shot to death, two others injured, and one of the gunmen wounded in the shootout that ended with the surrender of the four after their nine hostages made a daring escape through a hidden stairway to the roof of the besieged building.

Four Sale:

4 to 8 P.M. Monday through Thursday save on A & W Chubby Chicken.

Dinner $1.09 (regular $1.49)
Chubby "14's" $3.49 (regular $3.99)
Chubby "20's" $4.09 (regular $5.69)

Offer good at all lower mainland and Vancouver Island A & W's.

A&W

Home fashion event

Now In Full Swing at All Bay Stores

Time's marching on and our savings event is really moving. Better recheck your flyer . . . you don't want to miss out on what we're offering.

THE REFINED ELEGANCE OF COLONIAL

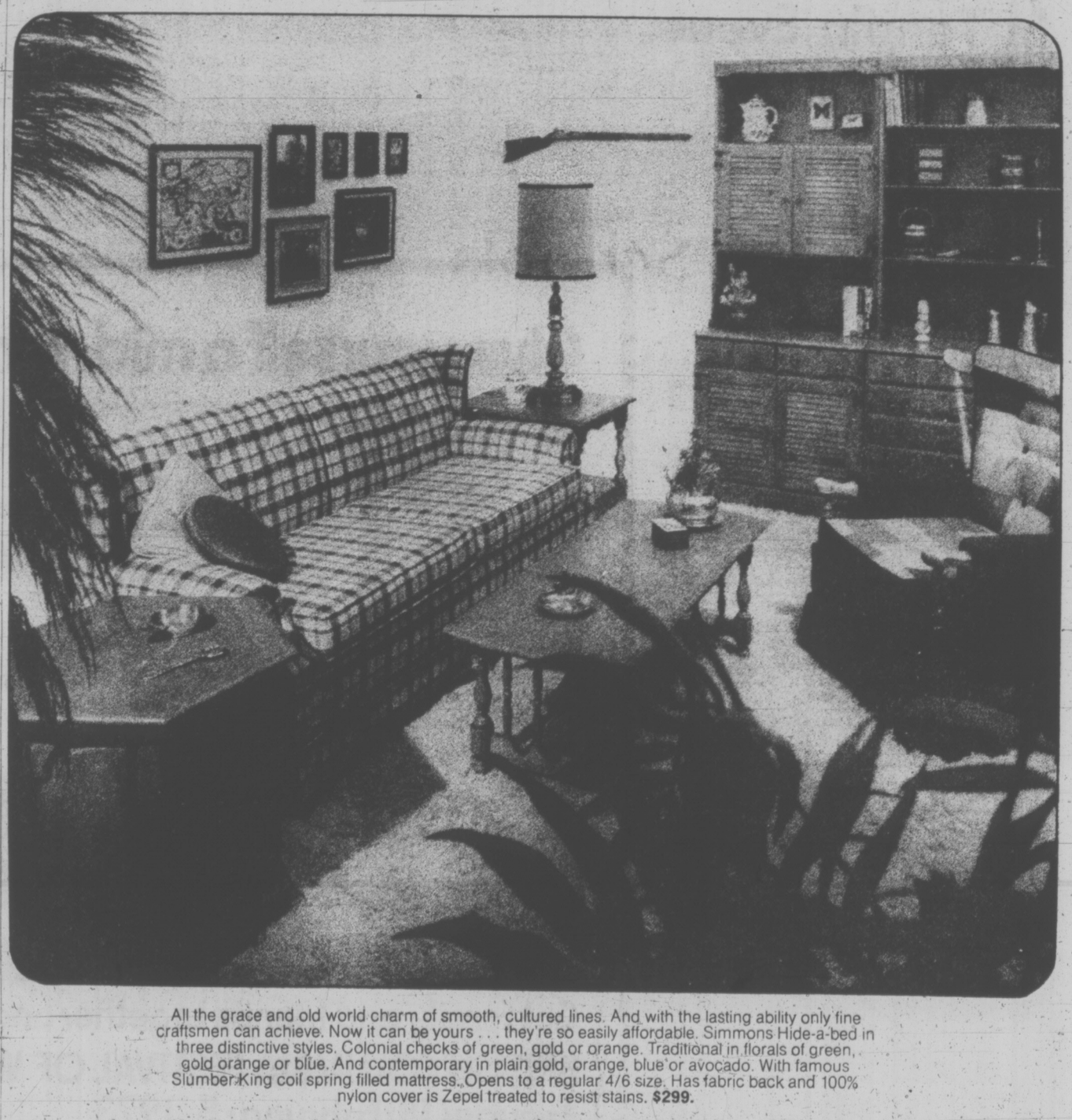

All the grace and old world charm of smooth, cultured lines. And with the lasting ability only fine craftsmen can achieve. Now it can be yours . . . they're so easily affordable. Simmons Hide-a-bed in three distinctive styles. Colonial checks of green, gold or orange. Traditional in florals of green, gold orange or blue. And contemporary in plain gold, orange, blue or avocado. With famous Slumber King coil spring filled mattress. Opens to a regular 4/6 size. Has fabric back and 100% nylon cover is Zepel treated to resist stains. **$299.**

Kroehler occasional tables with beautifully polished Salem maple finish. Strong and stain resistant. Hexagonal drum table **$129.** 50" spindle cocktail **$89.** One drawer end table **$89.** Round accent table **$59.**

Kroehler swivel rocker in cosy patchwork fabric. High back with rolled arms, tailored skirt and reversible T-cushion. All in rayon/cotton. **$169.** Luxurious 2-pce. suite by Kroehler. High back with show wood inserts on wing and arms. Huge mansize chair has swivel rocker. Quilted floral in aster or pumpkin. **$699.**

Nadeau and Nadeau has excelled in their bedroom furniture. Superbly finished in solid maple. Warm old spice tone has a cosy homliness. Here are just a few from the collection: 4/6 panel bed **59.99.** 3 drawer chest **79.99.** Drawer dresser **$109.** Night table **49.95.**

Furniture.

Use your Bay Account. Enjoy those new things now!

Hudson's Bay Company

DIAL 385-1311. GULF ISLANDS AND ISLAND CENTRES OUTSIDE GREATER VICTORIA CALL TOLL FREE ZENITH 6010.
DAILY STORE HOURS: 9:30 A.M. 'TIL 6 P.M. THURSDAY AND FRIDAY 'TIL 9:30 P.M. FREE PARKING.

B.C. Gov't Studying Plans To Stagger Worker Hours

By AL FORREST
Times Staff

Provincial Secretary Ernie Hall said Monday the provincial government is considering a plan to stagger the hours of civil servants to relieve Victoria traffic problems —but has come to no decision.

"I am very concerned about this because I see long lineups at bus stops and at car parking lots," he said.

However, he is waiting for civil servants to get collective bargaining rights before proceeding further.

"If we are going to ask civil servants to start work at 6 or 7 a.m. I think they should have some say in the matter," Hall said.

The issue was raised Friday by the Victoria Chamber of Commerce which has launched a study to see if staggered working hours would improve traffic flow.

One body looking into the problem is the Capital District Improvement Commission, Hall said.

He said Public Works Minister William Hartley is also concerned about traffic flow in the legislature district.

Traffic jams in James Bay would be a growing problem, particularly with the anticipated growth of the civil service and construction of more buildings.

While some new government buildings might be constructed further up the Saanich Peninsula, there were good reasons for locating most new buildings near the legislature and this would add to the traffic problem.

He had no comment on reports from other sources that about 300 of the 1,000 new civil service jobs would come to Victoria. Premier Barrett on Thursday said up to 1,000 more civil servants will be hired across British Columbia after the Feb. 9 budget comes down.

On Friday, Jack McKernan, chairman of the Victoria chamber's transportation committee, expressed concern that the new mass hiring would add to the traffic burden in Victoria.

His committee is launching a study of the possibility of staggering the hours of work for the some 5,000 civil servants in the legislature area.

The issue was raised by Philip Holmes, past president of the chamber, who said a private employer would not be able to operate in that area with that many workers without staggering its hours.

He said all the workers start at 8:30 a.m., quit for lunch at noon, return at 1:15 p.m. leave at 5 p.m.

Main victim of this schedule is Government Street but other streets were jammed as well.

Other government sources indicated a major problem in staggering working hours of the civil service would be to decide which offices could reasonably close prior to 5 p.m. and still maintain service to the public.

In terms of availability, it was helpful if offices could remain open during lunch hour and late in the afternoon.

An 8 a.m. start might mean some offices would have to close at 4:30 p.m. and there might be some public resistance to this.

Ald. Clyde Savage told the Times he welcomed Hall's announcement.

"It's not a noontime problem, it's when everybody comes in and goes out the jams really start," he said.

"Even half an hour on either side would make a difference," said Savage, chairman of the city traffic subcommittee. "I'd suggest some start at eight and others at nine. I don't know if I'd be as drastic as to say six o'clock."

"Mr. Hall will have to look at his parking problem, too, particularly if he's going to hire some new people," Savage said.

HALL

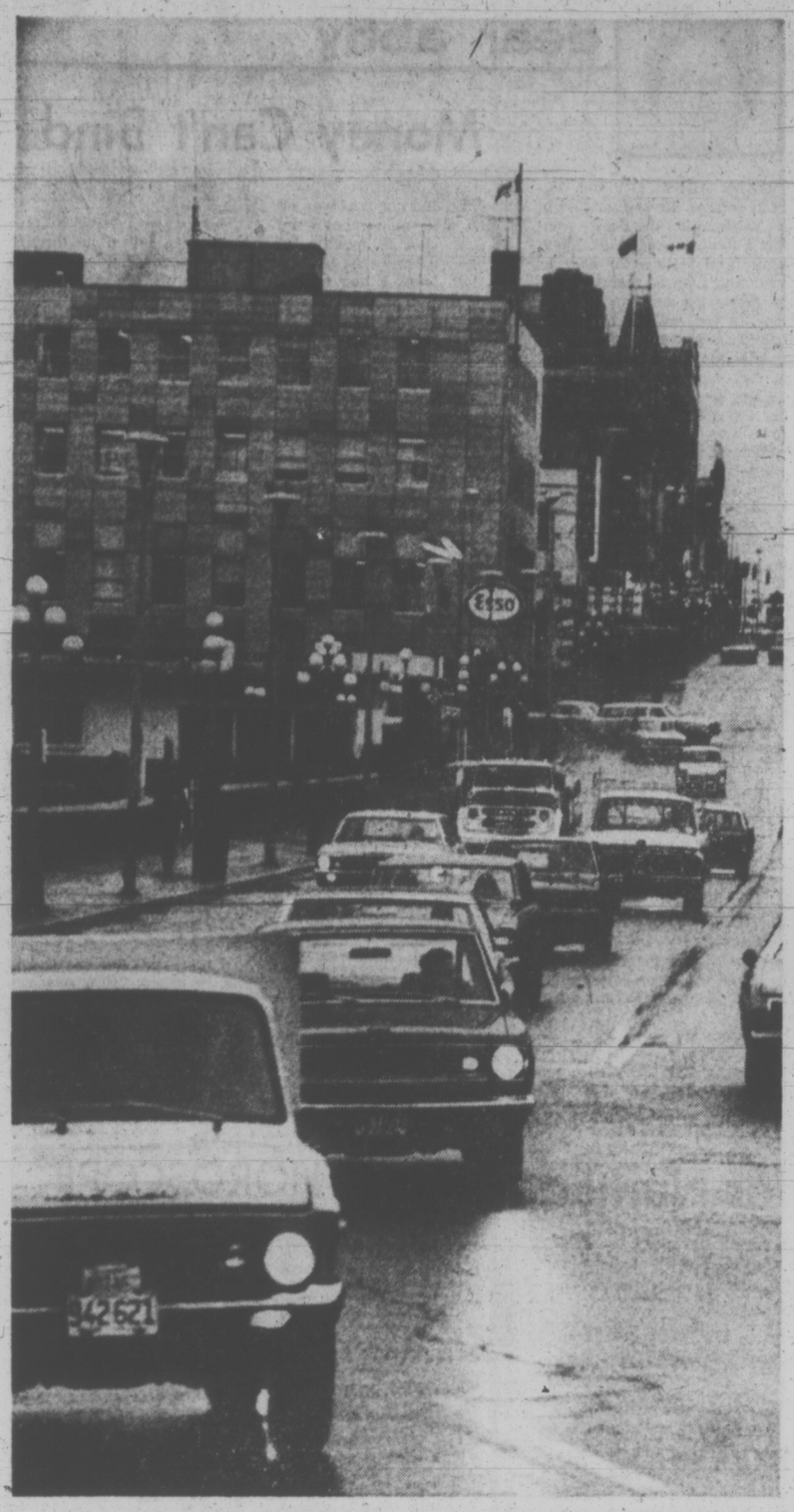

—Bill Halkett photo

Traffic plugs Government Street

June, 1974, Target Date For Opening of City Malls

The first move in a scheme which would rid Government and View Streets of downtown traffic and make them tree-lined pedestrian malls by June 1, 1974, was taken by city council's land-use committee today.

The scheme was approved in principle, a traffic study was initiated, and the director of planning was instructed to report on the hiring of a full-time design consultant to coordinate the mall scheme.

Mayor Peter Pollen said a joint meeting of city council committees will be called to discuss the extension of Quadra and Blanshard Streets into the Government area. He said such extensions were crucial to relieving motor traffic taken off Government.

Ald. Sam Bawlf handed out a "time-frame" schedule, detailing about 25 reports, consultations, hearings, and other moves which will have to be made to execute the complex undertaking.

He said the traffic report — a large-scale evaluation of the impact of the malls, including provision of parking near the area. That report is to be handed in by mid-April.

The committte also agreed to instruct the city solicitor to study some adjustments to the Municipal Act required from the provincial government to clarify the city's right to close a street and other details.

Bawlf said after financial and traffic studies had been made, and council had approved the entire undertaking, a presentation to the public should be made. The presentation would also be "the basis for seeking the property owner's consent," Bawlf said.

There is also to be a pilot study by the city administration to prepare designs and models for planters and other amenities for the mall.

The mall scheme will apparently scotch for good plans to make Wharf Street one-way. It will cost the city an extra $20,000 to make adjustments to the feeder system currently being constructed east of Johnson Street Bridge.

The proposal to hire a consultant for the mall project also kills the hopes of downtown businessmen for a full-time city-paid paint-up and general design co-ordinator.

Bawlf said the consultant could provide an example, but businessmen should organize their own paint-up projects.

At the same meeting the zoning committee agreed to go ahead with negotiations for buying three city lots between Broughton and Courtney behind the Strathcona Hotel to complete a site for another city - owned motor vehicle parkade.

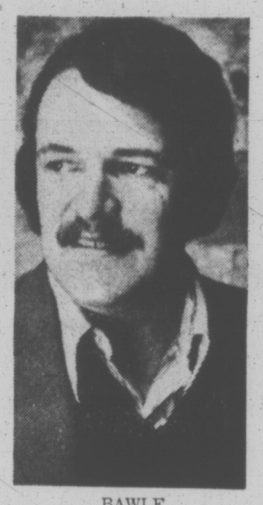

BAWLF
. . . complex plans

Solid Backing For Complex

Oak Bay Mayor Frances Elford said today there has been an "overwhelming reaction" from residents in favor of council proceeding with plans for a recreation complex without going to referendum.

She said that of those contacting the municipal hall since the last council meeting, 59 were in favor of proceeding while nine wanted a referendum.

Ald. Douglas Watts, chairman of council's special recreation committee, will attend a meeting of the Windsor Park Neighborhood Group, to be held in the Windsor Park pavilion at 7:30 p.m. Thursday.

Watts will outline how council is considering building a $1.6 million complex containing a skating rink, central lobby, swimming pool, six-sheet curling rink and parking facility.

Of this amount, $500,000 would be found under the federal government's winter works program and another $333,000 from the provincial fund which allows a third of the costs for sports facilities up to a $1 million.

The remaining $767,000 would be borrowed from the federal government's winter capital projects fund.

The loas can be made without going to referendum if council votes unanimously in favor of it.

Dirt Closes Schools Not Oil—Longmore

Dirty conditions in schools rather than oil shortages are the reason for early closures in all Victoria elementary schools, district superintendent A. J. Longmore said today.

All 54 schools in the district have been reduced to shortened attendance, following Monday's announcement that elementary schools will now only open from 9 a.m. to 11 a.m. daily.

School board officials had earlier implied that fuel shortages were the main reason for early closure of elementary schools.

Asked why all schools, even those with full oil supplies, were being closed, Longmore said:

"Cleanliness has become the main factor. Paper garbage and dirt are building up so fast."

Longmore said some schools are running low on oil but he had received assurances from fuel supply companies that they will try to get oil into the schools.

"I've talked to all the companies and they're going to attempt to honor their contracts."

Three companies which normally make oil deliveries to schools — Johnston Terminals, B. G. Menzies and Victoria Van and Storage — when contacted by the Times today and said they would not let their drivers cross picket lines.

Dick Proctor, spokesman for striking local 382, Canadian Union of Public Employees, said none of these companies or any other company had gone into any school where there was a picket line.

Picket lines stopped oil trucks from going into Richmond elementary school Monday, but school board chairman Peter Bunn said two other schools received oil deliveries.

Proctor said the union is maintaining 24-hour picket lines at only 13 of the 54 schools in the district, including only 10 of the 38 elementary schools.

Longmore said the short notice given parents on the change in plans was because the board was holding out on the hope that negotiations over the weekend would settle the strike.

"We realized on Friday that if negotiations were not successful we would have to make a change.

"When they (the negotiators) were still talking at noon Monday we thought there was hope," Longmore said. "But when we heard the talks ended we set to work immediately to make the change."

Negotiations aimed at settling the 18-day strike of maintenance staff were adjourned Monday and will resume this Friday at 10 a.m. in the Imperial Inn.

Mediation officer Clark Gilmour said it is not possible to meet earlier because of his prior commitments in another dispute in the Okanagan which involve people coming from the east.

Longmore said the reason high school students are being asked to attend school from 1 p.m. to 3 p.m., thus making it impossible for them to serve as babysitters to the elementary school children, is because of a decision made last week.

"Last week, before this change was made, we met with high school principals and they agreed that with the semester turn-around this week, the afternoon would be the most convenient time for students to go.

"Rather than add to the confusion by changing this decision again," Longmore said. "we will continue this until Wednesday and then maybe on Thursday we'll have them all go in the morning."

Kindergarten children have been dismissed from school and junior secondary students are attending minimal hours of classes according to the previous arrangements made for each school.

Red Tape Entangles Cool Aid

Under city zoning regulations Victoria Cool Aid, a charity operation at 1900 Fernwood, can look after the poor or take care of children — but not both.

So to start up a day care centre for 22 children alongside its hostel, Cool Aid had to apply for a special lifting of city red tape.

City council's zoning committee, after lengthy discussion today, agreed to recommend that council change the zoning bylaw's wording, although several aldermen had doubts about whether it should be done.

It was agreed that the recommendation alone would serve as a temporary permit for Cool Aid to start up its child care centre — described as "desperately needed in the area," by committee chairman Ald. Mike Young.

It was noted that the city health department has doubts about the compatability of the two uses in the same building.

A PRESSING NEED

A long-time Victoria resident wants Mayor Peter Pollen to "perpetuate his memory" by building public toilets for downtown shoppers.

"Considering that such a large proportion of the residents of this community are senior citizens whose habits are not so readily controlled as are those of their juniors, do you not think there is a real need for such accommodations?" asked George Foster, 909 Pendergast, who said he was "pushing the middle seventies."

Foster said the lack of public conveniences downtown is most acute on Sundays when most places are closed.

The matter is under consideration by council committees.

U.S. YOUNGSTERS ABANDON CRUISER

Two Port Angeles juveniles who abandoned a 46-foot cruiser on Macaulay Point rocks are in custody facing a U.S. charge of larceny.

Victoria tugs spotted the cruiser Sindar's erratic course Friday morning. Two youths aboard abandoned the vessel as it came close to shore. The boat then drifted on to rocks at the point.

Esquimalt police, tipped off by one of the tugs, picked up its two crew members, described as "under 16," around 10:30 Friday morning.

"They were just adventurous kids who wanted to start a new world," said an Esquimalt police spokesman.

They were sent back to Port Angeles, where they were taken into custody.

The Sindar was towed today to a local yard for insurance inspection.

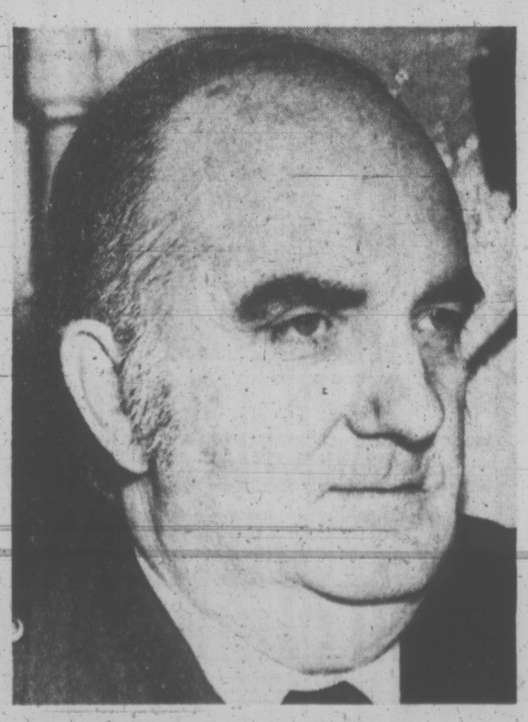

LENNIE . . . nothing much happened

Icebreaker Saves the Day

By PAT DUFOUR
Times Staff

'Routine' Run Ends For MoT's Camsell

It was just routine.

This is the way in which her skipper describes the 12-day run of the ministry of transport's icebreaker Camsell, which ended in the early hours Sunday.

Probe a bit deeper, though, and Capt. Jack Lennie, 730 Humboldt, admits that during the period away from port the Camsell saved mill workers at Kitimat from being laid off.

She also averted Terrace, Prince Rupert and other townships from being plunged into power blackouts.

A veteran mariner who has been with the department for 15 years, Lennie, like many of his seafaring buddies, is not a man to indulge in graphic phrases and descriptive adjectives.

He tells the facts plainly. You have to read between the lines to get a true picture of what Camsell and her 40 men accomplished.

The first part of her feat took place at Kildala Arm, between Kitimat and Kemano.

Lennie describes the arm as a "long narrow fjord, about 10 miles in length."

He explains Camsell's mission:

"The surface of the arm had frozen. There was about six to eight inches of ice, covered by about one foot of snow."

"There were also log booms all along the shore. Our job was to break a way through."

Camsell did, a tug was able to finally get through to the logs. They were taken to the Kitimat pulpmill, which was on the verge of having to close down.

Camsell started to head back.

She received another call for help.

"We headed back," Lennie says, "this time it was the main power line that feeds Terrace, Prince Rupert and other places. We were told it was buried by a landslide."

He admits this job was "tricky" because the Camsell had to manoeuvre in quite shallow water, casing a barge, loaded with men and equipment, into shore.

This was done and the power line was restored to service.

Again she started for her home port of Victoria only to be once more diverted. This time it was to Alert Bay where an army of officials and volunteers are tackling the pollution caused by the grounding of the freighter Irish Stardust early Thursday morning.

She stood by overnight and was able to leave the next day when transport ships Douglas and Alexander Mackenzie joined the pollution-fighting patrol.

When she tied up at early light Sunday there was a minimum of observers and no flagwaving.

As Lennie says, it was just routine.

Mayonnaise: A Classic For Showdown

By CAROL CUTLER
The Washington Post

The chef looked at his audience in dismay. "You've had quite a demonstration this morning. A missed mayonnaise and a broken Hollandaise."

Indeed it was quite a demonstration since the chef was Jacques Pepin, the worried look was feigned, and the messy mayonnaise was deliberate.

Pepin, one-time chef to Gen. de Gaulle in Paris and also at Le Pavillon in New York, knows how to separate a sauce on command, just so he can pull it back together again.

The Women's Committee of the Walters Art Gallery in Baltimore, had invited Pepin and Helen McCully, one of the best acts working the cooking stage today, for a second appearance at the annual cooking demonstration. Pepin is charming, handsome, witty and enthusiastic. McCully is food editor of House Beautiful and a wry, low-keyed deflater of cooking myths. Pepin bubbles; she punctures.

While working for a master's degree at Columbia, Pepin contributes a monthly food column to House Beautiful and directs La Potagerie, the highly successful soup restaurant in New York.

Sauce morning in Baltimore was eventful, not as much for the usual "how to" demonstration, but more for the tips on how to rescue hopeless masses of separated sauces. The class concentrated on mayonnaise with 16 variations and Hollandaise with eight variations. The variations are a parade of slight changes from the classic recipe.

CLASSIC MAYONNAISE
(Approximately 2 cups)

2 egg yolks;
1 teaspoon Dijon mustard;
1 tablespoon tarragon or wine vinegar;
Salt, white pepper;
1½ cups vegetable oil or olive oil (or half-and-half).

Ingredients must be at room temperature. Place the yolks, mustard, salt, pepper and 1 teaspoon vinegar in a bowl with a wide bottom. Beat with a wire whisk for about 1 minute until yolks thicken and are slightly poached by the spices.

Add the oil slowly, almost drop by drop, whipping vigorously and constantly. The amount of oil added at once can be increased after the sauce thickens and the first half-cup is in. If the finished mayonnaise seems too thick, beat in the rest of the vinegar. Drops of lemon juice can also be added.

Pepin made the point that some recipes insist you do the mixing very, very slowly.

"But you can see I didn't go that slowly. Of course, if you mix with a spoon, then you must go very, very slowly; but you'd have to be a masochist to mix mayonnaise with a spoon when you have a whisk." He also recommended using Mister Mustard brand mustard, which he thinks is as good as French mustards and much less expensive.

Pepin then glopped about a cup of oil into the mayonnaise. As expected, it curdled. A gasp came from the audience.

His remedy was to tilt the mayonnaise bowl a little, pour a tablespoon of very hot, almost boiling water on one side and begin whipping with a whisk until that area was smooth and creamy. As it became homogeneous, he began incorporating more and more of the separated mayonnaise until it became a smooth mass again.

Another method of repair is to place a tablespoon of the curdled mayonnaise in a very warm bowl with a teaspoon of mustard. Whisk until creamy, then add the remaining mayonnaise by tablespoons, beating vigorously after each addition until it is smoothly blended.

Sensitive dressing comes to the aid of the salad

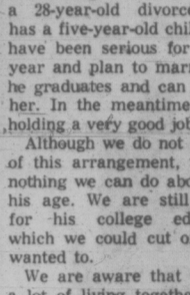

dear abby

Money Can't Bind

DEAR ABBY: Our son, 23, is in college. He is living with a 28-year-old divorcee who has a five-year-old child. They have been serious for over a year and plan to marry when he graduates and can support her. In the meantime, she is holding a very good job.

Although we do not approve of this arrangement, there is nothing we can do about it at his age. We are still paying for his college education, which we could cut off if we wanted to.

We are aware that there is a lot of living together going on now, but we still do not condone it and we refuse to accept his girl friend under these conditions.

Our son and she are terribly upset over this. He says we should accept his lifestyle and not sit in judgment. He is torn between his love for his family and his love for this girl, but he refuses to give her up.

We are in a stalemate, but are willing to listen to a third party. What say you? — M.L.

DEAR M.L.: Your son is a man now, and is entitled to choose his own lifestyle. If you cut off your financial aid, I doubt that it would change anything. If you don't want to lose your son you had better accept her. (P.S. this advice would not apply to all unwed couples living together. Only to adult, mature, responsible parties who care about each other.)

DEAR ABBY: Three years ago we adopted a beautiful baby boy. When he came into our home and hearts he was only nine days old.

The only difference between this child and our first was we waited only nine months for the first, and 18 months for this one. (After giving birth to the first baby I had a hysterectomy, so we put in for adoption immediately.)

When our adopted baby was four months old, our suspicions were confirmed. He was brain damaged and destined to be retarded. We were heartbroken, but we accepted the news just as parents would have accepted the news that their natural born child was imperfect. He was our baby and it was our fate. God chose us to be his parents, and we would see it through.

We have never regretted our decision. I am writing this not to invite praise, Abby, but to ask you to please tell people that when they learn of adoptive parents who have kept an imperfect child (and many have) not to go into raptures about what "saints" the parents are, and how magnificent and noble they must be.

I don't feel that I am entitled to any special glory for having made that decision. I did what any other mother would have done. Sign me . . .
NO ORCHIDS FOR ME IN MINNEAPOLIS

DEAR NO ORCHIDS: God Love you!

DEAR ABBY: I frequently receive bridge prizes, door prizes and gifts for my birthday and Christmas which I cannot use or don't especially care for. I put all these items in a large box marked "White Elephants."

Then when I have to give someone a gift, I go through the box and select something I think will be appropriate, rewrap it and send it! Clever? — NOT-SO-DUMB

DEAR NOT: Just be sure you keep a record of who gave you what. It would be rather embarrassing to give something back to the person who gave it to you.

DEAR ABBY: I'll bet you hear from umpteen people telling you what you should have told "Such Good Friends" who wanted to know what to do about that women who cheats when she keeps the bridge score.

I belong to two weekly bridge foursomes, all good friends; and I have never played bridge where two players did not keep score. We do this not to keep the score keeper "honest," but to assure accuracy in scoring. We can all make mistakes and we know it. And we keep the score sheets intact until we disband so anyone who wants to can examine them. — NO ERRORS OR ANYTHING.

DEAR ABBY: Do I remember my marriage proposal? How could I forget it?

I called my boyfriend from the doctor's office and when I told him what the doctor told me, he asked, "How soon can you get married?"

I said, "The sooner the better."

The license, blood test and "I do's" took two days. I think we broke a record. — No Regrets in Buffalo.

VON Director Named

OTTAWA (CP) — Ada McEwen, of Maxville, Ont., has been named national director of the Victorian Order of Nurses, replacing Jean Leask of Saskatoon who retires at the end of January, the order announced Monday.

Miss McEwen joined the order in 1950, although she left in 1967 to become executive director of the Toronto home care program.

Free for the Asking

By HARRIET HART

Did you know that the Canadian Coast Guard changed its name from Canadian Marine Service exactly 11 years ago today? You don't know what the CCG does or what its ships look like?

The 10-page The Canadian Coast Guard offers you all the information you may want. It also points out that it is easy to recognize CCG ships by their red hulls and white superstructure.

The CCG has no military or police functions and therefore is not armed. It is civilian in nature and its purpose is to maintain and assist navigation in Canadian waters, including icebreaking.

The coast guard also maintains two weather-oceanographic ships which are essential for weather observations in the rough waters of the Pacific Ocean. Another one of its tasks is to supply civilian and military installations in the Arctic.

You will find many more fascinating facts in this publication. Send your request to Information Division, Department of Transport, Ottawa, Ont. K1A 0N5. Please allow at least three to four weeks for delivery.

YOUR HOROSCOPE

Forecast for Wed., Jan. 31, 1973

By SIDNEY OMARR

ARIES (March 21-April 19): One you respect pays meaningful compliment. Aim toward goal. Don't sell yourself short. You are given more responsibility. Rewards are greater as result. Older individual figures prominently. Heed voice of experience.

TAURUS (April 20-May 20): You now can complete project, assignment. Aries person is likely to be involved. Seek better means of distribution. Write, publish and advertise. Get message across. You will be provided with necessary material, information.

GEMINI (May 21-June 20): Obtain hint from Taurus message. Strive for greater independence. New project is likely to succeed. Bring forth creative abilities. Let others know you do have style of your own. Lead rather than imitate.

CANCER (June 21-July 22): Caution should be your hallmark; take time to accumulate information. Base actions on facts, not impulse. Be analytical. Aquarian wants to aid. Know it and accept. Heighten sense of public relations.

LEO (July 23-Aug. 22): You may be in mood to celebrate. Stick to principles. Potential now is greater than you might imagine. Expand horizons. Health, vitality make comeback. You will know it and be happy. Accept social invitation.

VIRGO (Aug. 23-Sept. 22): You can break through maze of restrictions, confusion. Key now is to utilize natural ability to perceive and analyze. What appears insurmountable is merely a healthy challenge. Look at it in that manner and you succeed.

LIBRA (Sept. 23-Oct. 22): Change occurs in domestic area. What appeared settled comes up again for discussion. Gemini, Virgo may be involved. Obtain estimates. Do some double checking, especially where basic costs are concerned.

SCORPIO (Oct. 23-Nov. 21): Family members visit, write, leave messages. Strive for greater understanding of problem besetting loved one. Don't cast first stone. Taurus, Libra persons might figure prominently. Be versatile without scattering forces.

SAGITTARIUS (Nov. 22-Dec. 21): Check flow of money. Don't fall into trap of "catch up." Means don't repeat financial mistakes. Pisces person can offer constructive guidance if you are receptive. Examine offers and don't jump at first one.

CAPRICORN (Dec. 22-Jan. 19): Opportunity for gain is highlighted. One you thought indifferent shows you that past efforts, favors will be repaid. You feel appreciated — financial and emotional security are fortified. Get started toward goal.

AQUARIUS (Jan. 20-Feb. 18): Study Capricorn message. You have chance to broaden spectrum of interests, appeal. Aries person could play significant role. Dynamic approach helps you overcome secret doubts. Exude confidence. Don't wait to be told — do what must be done.

PISCES (Feb. 19-March 20): New contact could spark creative, romantic interest. Welcome chance to express yourself. Look to future instead of brooding about past. Leo individual could be involved. Your own style spells fulfillment.

IF TODAY IS YOUR BIRTHDAY you recently went through domestic adjustment or change of residence. You now will go through period of self-recognition. You learn what it is you desire, where you want to go and how to arrive at destination. What appears a setback boomerangs in your favor, with October highlighted as a most significant month for you in 1973.

Ghandi Likeness On Ceres Medals

ROME (AP) — The United Nations Food and Agriculture Organization stamped the likeness of Indira Gandhi on its 1972 Ceres medals — named for the Roman goddess of agriculture — as a tribute to the Indian prime minister's agricultural leadership. Sophia Loren was the 1971 Ceres winner.

Jobless Target: 6%

OTTAWA (CP) — Finance Minister John Turner said Monday in the Commons the government is aiming to lower the unemployment rate below 6 per cent this year.

He was asked by Lincoln Alexander (PC—Hamilton West) if the government accepts an unemployment rate of 4 per cent, the point at which employer-employee contributions pay for unemployment insurance without government assistance.

Preview 73

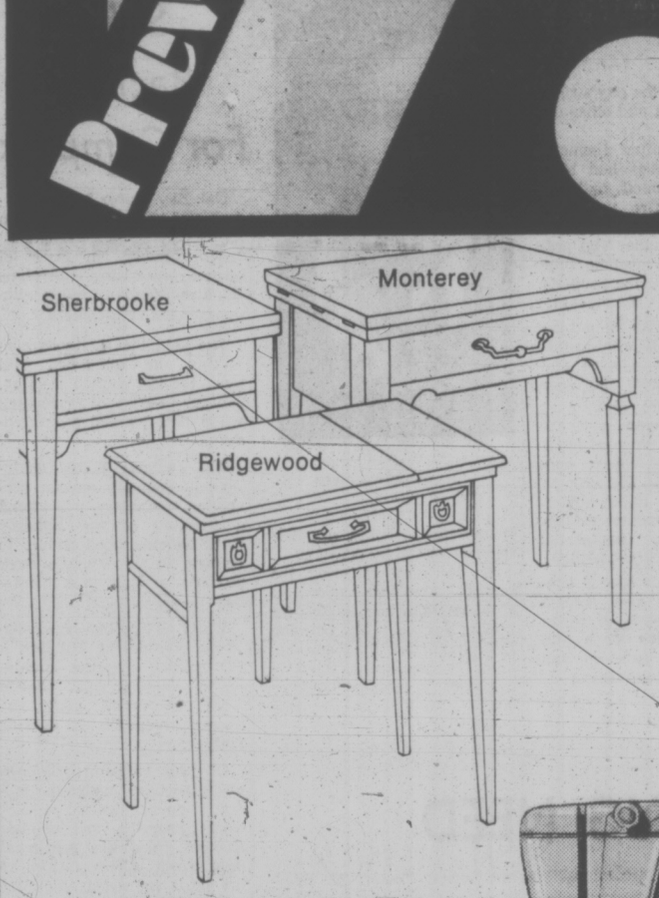

FREE Cabinet with Singer's fabulous Touch & Sew!

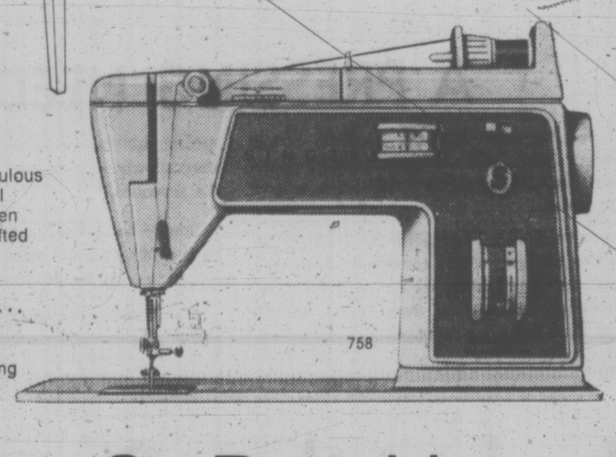

Go one-touch sewing . . . with Singer's* fabulous Touch & Sew* Sewing Machine! Or move all the way up to Singer's feature-packed Golden Touch & Sew* and choose a beautifully crafted cabinet . . . ABSOLUTELY FREE during PREVIEW 73 . . . at SINGER . . . NOW!

So simple to operate it makes sewing easy . . . and still does everything you could want — automatically!

- Flexi-Stitch* System for s-t-r-e-t-c-h sewing
- Exclusive Slant Needle with one-way needle clamp
- Easy Dial Controls
- Built-In Buttonholer

Go Portable... with the Fashion Mate ZIG-ZAG

If you want versatility at a low price, you want the Fashion Mate* Sewing Machine. It's all you need to sew . . . economically!

- Zig-Zag and Straight Stitching
- Exclusive Drop-In Front Bobbin
- Exclusive One-Way Needle Insertion
- Three Needle Positions
- Complete with "Go-Anywhere" Carrying Case

$99.

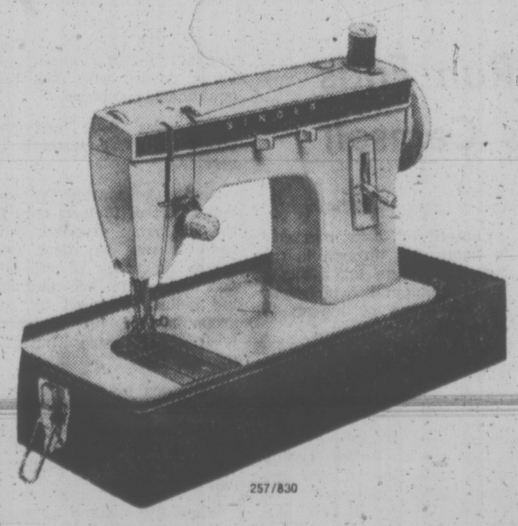

When you're looking for value, quality, service AND a guarantee . . . you're looking for a SINGER!

CREDIT TERMS AVAILABLE

SINGER

*Trademark of Singer Company of Canada Ltd.

Hillside SHOPPING CENTRE much a pleasant place to shop

388-6291

THE LIGHTHOUSE for a brighter future!

1st JANUARY SALE CONTINUES
SAVE UP TO 40%
1005 Broad St. — 383-6633
Open Thurs., Fri. 'til 9:30 p.m.

MINI OR MAXI
SKIRTS
PLEATED OR PLAIN
SKIRTS
KNIT OR PLAID
SKIRTS

ANY SKIRT
Beautifully Sanitone Dry Cleaned
99c
SAVE up to $1.00
LIMITED TIME OFFER

Individual dry cleaners
"ANY WAY IT'S LABELLED"
YOUR CLEANERS DOES IT BEST
Sanitone Home Pick-up & Delivery 382-9141

THE TRADERS
NEW AND USED FURNITURE AND APPLIANCES
AUCTION

Appliances, Color TVs, Black and White TVs, 3-way Combinations, Beds, Rugs, Carpets, Books, Dishes, Tables, Toasters, Tools, Hide-a-Beds, Pictures, New Color TVs.

SPANISH DINING ROOM SUITE
Includes: Large china cabinet with light, extension table, 2 ladder-back chairs, 4 side chairs.

Freezer, Dryer, Chesterfield Suites, Chairs, Bedroom Suites, Chests, Bookshelves, Cupboards, Desk, Cabinets, Wardrobes, China Cabinets, Loveseats, Washers, Ranges, Refrigerator, Glass China Bits and Pieces, Silver Tea Service, and many other Silver pieces.

DELUXE BEDROOM SUITES
Spanish or French Provincial with Sealy Posturepedic Queen Size Unit.

Terms: Cash and Carry, Where Is, As Is.
Auction Wed. Night, Jan. 31, 7 p.m.
Open for viewing Tues. and Wed., Noon to 5 p.m.

VICTORIA'S LARGEST FURNITURE VALUE CENTRE
THE TRADERS
Open Nightly Till 9 P.M. — Ph. 388-6264
715 FINLAYSON

Ambulance Depends on Where You Live

family

By SUSAN RUTTAN
Times Staff

If you have a heart attack at home tonight, the vehicle that carries you to the hospital may b a custom built GMC ambulance.

Or it could be a policeman's patrol car, a van driven by volunteer firemen, or a mobile coronary intensive care unit manned by trained paramedics.

It all depends on where you live.

Emergency ambulance services to the 200,000 residents of the Capital Regional District are now provided by nine separate services — the newest being the volunteer service in View Royal, which started Jan. 1.

Each has its own standards of training for ambulance workers and for vehicles, and in some cases they differ widely.

The mobile coronary intensive care unit of the Saanich fire department is undisputed leader in terms of service.

PARAMEDIC

For something over $95,000 a year (the 1971 budget) Saanich taxpayers get an ambulance van equipped with defibrillation equipment (to control an erratic heart) and radio contact with both the fire station and the intensive care ward of Royal Jubilee Hospital.

Saanich firemen who man the ambulance have been trained to paramedic level with special lectures from heart specialist Dr. George Woodwark.

They are more than drivers — they can defibrillate a heart attack victim, administer two drugs, and send a reading of the patient's heartbeat from the ambulance to the hospital.

Victoria for the past six years has used a private ambulance company, Garden City Ambulance Ltd., for emergency calls. The service costs the city $60,000 a year for three custom-made ambulances and six drivers (Saanich normally has eight, but only one van) who hold an industrial first aid certificate.

CERTIFIED

Oak Bay has one well-equipped ambulance manned by firemen, all of whom have the industrial first aid certificate.

Esquimalt has no ambulance. Esquimalt police, who hold either a St. John Ambulance first aid certificate or the industrial first aid one, handle emergency calls in patrol cars.

Langford, Sooke, View Royal, Sidney and Central Saanich all have emergency services operated by volunteer firemen with some first aid training.

One way of equalizing standards of emergency service throughout the region would be establishing a regional ambulance system. The Capital Regional Board has talked about it from time to time, but nothing has been done.

J. R. Knezacky, president of Garden City Ambulance, thinks a regional system would cost more than running nine separate systems.

"I'm not a regional expert but I don't think it's necessary," Knezacky said. "You have to think of the expense."

Garden City Ambulance's three-year contract is up for renewal June 30.

REGIONAL PLAN

Saanich Mayor Hugh Curtis said: "I think regionalization of ambulance service would be acceptable to us only providing that all participating areas were prepared to come up to the very high standards that we have come up with, especially in regard to coronary care."

Curtis said he was puzzled that other municipalities hadn't begun raising their ambulance standards to the Saanich level.

Victoria Mayor Peter Pollen said he would like to see a regional ambulance service operating from hospitals rather than fire stations.

But he added: "There's no question about it, it would require much more expense."

The Victoria Medical Society is all for a regional system, and for provincial government regulation of ambulance service. Ambulances should be incorporated in regional health care centres when they develop, said Dr. Charles Ireland of the society's ambulance committee.

"The great advantage to having ambulances based at hospitals is, as time goes on there's got to be some kind of radio communication between the emergency ward and the ambulance," he said. "This is being done in some places already."

GOOD EXAMPLE

Seattle's Medic I emergency team of paramedics, even more sophisticated than Saanich's, is a good example.

And an ambulance worker should work full-time at that career, not be a fireman at the same time, said Ireland.

New chairman of the Capital Regional Board, Jim Campbell, agreed that once regional health care centres are established "it will be logical at that time to have ambulances administered for the whole area."

Before that happens, he said, regionalization would be difficult and perhaps even unwise to introduce.

Last August the Capital Regional Board received a brief from two former ambulance workers, Lynn Klein and Larry Tuttle, who had formed the Ambulance Ad Hoc Committee. Both had recently left the employ of Garden City Ambulance.

They recommended the board make a feasibility study on establishment of a regional ambulance service, with a central dispatcher to handle calls all over the region, with radio communication between dispatcher, ambulance and hospital, and with a mobile coronary intensive care unit.

EXTRA COST

They pointed to different ambulance service given different municipalities, lack of communication between the nine services, unnecessary costs of duplicating administration and dispatch services.

Klein and Tuttle believe emergency ambulance service should rank as high as police or fire service. Ambulance work shouldn't be handled by firemen or policemen, they say, but by full-time trained ambulance attendants.

They are glad that soon British Columbia will no longer be the only province in Canada without provincial legislation governing ambulance operations. But they are concerned that these regulations not be too rigid or restricting.

"Programs, vehicles and training should be devised to suit the community's needs," said Klein.

What is right for a large urban area may not be right for a sparsely-populated rural area.

"For this particular community the fire department would probably be the method of choice, but not run by fire department personnel," said Klein.

Greater Victoria hospitals are located too near the core of the city to be a base for ambulances, he said.

Neither Klein nor Tuttle expect their recommendation of a regional ambulance system will get very far.

They estimate the cost would be $120,000 to $150,000 per vehicle per year, for a sophisticated ambulance system manned by highly trained men. The Greater Victoria area would need 10 such ambulances, putting the annual cost over $1 million, they said.

"There is no cheap way around it," they say, and they tell that no politician is going to buy that expense.

Paramedic firemen man Saanich ambulance

University Considers Discrimination Charge

A special committee has been set up to study recent charges that women are widely discriminated against at every level of the University of B.C., president Dr. Walter H. Gage has announced.

The charges came in a report released earlier this month which documents discrimination against women faculty, staff and students in the university.

It was written and prepared by Shelagh Day and sponsored by the Women's Action Group of UBC, an informal grouping of staff and students.

When men and women faculty members are the same age, have the same degree, the same faculty tenure, have the same rank and were appointed in the same rank, and the same terms of contract, women earn $1,740 less, the report states.

The report also found that women at UBC make up a small percentage of the faculty compared to men, are paid less than men and are placed in lower ranks than men with the same qualifications.

Women occupy fewer supervisory and administrative positions on staff, it states.

Approximately 18 per cent of all the faculty members at UBC are women. The faculty with the largest percentage of women faculty members is pharmaceutical sciences, with 30 per cent.

"If there are inequities in the University's treatment of its female students, staff and faculty members, our aim will be eradicate them," Gage commented when the report was published.

The committee — set up "to consider the validity of the assumptions made, the statistical methods employed and the conclusions reached" — will examine those sections of the report that deal with academic matters and academic staff.

Headed by Prof. Robert M. Clark, director of UBC's Office of Academic Planning, the committee — which consists of 10 university faculty members, five of whom are women — will make recommendations to the president.

"The special committee was the obvious adminstrative reaction to the report," commented Mrs. Day.

"My only reaction is I hope they do their work in a hurry so we can get on with the recommendations we made," she said today.

One of the recommendations was increased power for the dean of women who would be the best person to start "to change the situation that exists in all major Canadian universities," she said.

Adhesives Cut Dentistry Costs

LOS ANGELES (UPI) — The next time your child knocks out a tooth while biting down on a piece of rock-hard candy your dentist might just glue it back in place.

Or instead of drilling deep into a cavity to prepare it for a filling, just flush out the decay, rough up the edges of the cavity a little and fill it with a light-colored adhesive instead of silver or gold, at much less cost.

And to get rid of an ugly stain on a tooth, he could just "paint" over it with a similar adhesive.

The new techniques became possible only in recent years with the development, largely through research in the space industry, of specialized epoxy resins — superglues that will hold virtually anything.

It took nearly 10 years of research by a former space-industry scientist, Dr. Henry Lee, to develop an adhesive that would meet the requirements of dentistry — one that was quick-setting in a moist environment (the mouth) at body temperature and also pleasing to look at. Dr. Lee, head of Lee Pharmaceuticals, now is one of the world's foremost authorities on adhesives.

When the National Institute of Dental Research funded a program 10 years ago to develop adhesives for dentistry, Lee took part and brought a new dimension to the field of dental research.

"The problem was that the field of research in dentistry was inbred," Lee said in an interview. "Dentists learned from dentists. The usual pattern was for a professor to work with several graduate students who did research based on what the field of dentistry has been practicing for 200 years.

"There was no knowledge of other fields such as plastics and adhesives.

"We took the systems approach to dentistry just as an industrial or an aerospace engineer would."

OWN COMPANY

Lee formed his own pharmaceutical company two years ago and soon had an acceptable adhesive filling material on the market. Within the last year he has begun marketing a bonding agent that can hold teeth in place and can be used as an alternative to the more traditional type of bridgework.

The bonding adhesive was demonstrated to an interested but cautious group of dentists late last year at the American Dental Association's annual convention in San Francisco by a Santa Maria, Calif., dentist, Dr. Robert L. Ibsen.

Ibsen had made some 3,000 adhesive restorations — fillings and other repairs — on approximately 1,200 patients with little or no drilling.

But he had never tried to bond a tooth into place until six months ago when one of his patients lost a tooth and didn't have the money to pay for bridgework.

Ibsen cut off the base of the tooth to make it fit the gumline, filled the root canal to prevent decay and, using Lee's bonding adhesive, put the tooth back in the patient's mouth.

The tooth is still in place and since then Ibsen has bonded teeth — either natural or plastic—into a number of patients' mouths.

Ibsen credits Lee and the development of the new adhesives with making possible what he calls "adhesive restorative dentistry," which includes not only the bonding process but also cavity filling, repairs and the sealing of pits and fissures.

Before adhesives came along, the standard procedure for repairing cavities was for the dentist to drill deep enough into the inner part of the tooth, the dentrin, the part that hurts, to get a firm anchor for a silver or gold filling, because the enamel of the tooth is too fragile to hold filling.

And for missing teeth, the only acceptable method for adults was permanent bridgework. For children, either the space was left blank or the patient was fitted with a temporary plate until he was old enough to be fitted with permanent bridgework.

One of Ibsen's patients is a 15-year-old girl who had been wearing a single tooth partial for five years and normally could have expected to wear it another three or four years before her teeth were developed sufficiently for a permanent bridgework.

PLASTIC BOND

He bonded in a plastic tooth three months ago. The girl lost the bonded tooth once — when she bit down too hard on a piece of candy. But glueing the tooth back in place took only 20 minutes.

While bonded teeth are not as strong as fixed bridges, Ibsen said they are strong enough for most purposes.

"With normal usage you can eat anything," he said. "It will take normal chewing stresses — even corn on the cob—if you get a good bond. But even if it comes loose in six months or so, we can put it right back in a few minutes."

Ibsen is enthusiastic about the future of adhesives in dentistry but he cautions that bonding teeth into place is still a temporary solution.

Consumer Habits Vs. Meat Prices

By JEAN SHARP

TORONTO (CP)—The only thing the consumer can do to alter meat pricesis change buying habits, thereby changing the demands for meats.

Then it would take time for a change to show, says G. H. Dickson, executive vice-president of Canada Packers.

At an information session for the press, Dickson said it takes three years to change the level of beef production because it takes that long to produce a calf and grow it big enough to market. The poultry industry can respond to market changes in two to three months, pork in six months to a year.

But the Canadian consumer, in spite of complaints about the price of food, keeps on buying beef.

Statistics Canada figures indicate Canadians are eating three to four per cent more beef every year. In 1971 they ate 86.9 pounds of beef per capita, in 1972 it was up to 90 pounds.

Pork dropped to 58 or 59 pounds from 65.9 pounds.

Dickson said people buy beef because they want to and are able to afford it and because of habit.

"It's amazing how little change takes place in buying habits. You get a short-term reaction, but people go back to their usual habits.

"People can apparently eat beef day in and day out and never get tired of it. They switch to pork sometimes, but they don't seem to stay on it.

"Earning power is pretty good related to five years ago.

"And the marketing of cattle is only equal to consumption. Farmers have been cautious. They've matched the increased population, but that's about it. Canada and the U.S. until recently had the highest beef market. Where are you going to go from there?"

CHILDREN'S TV ADS QUESTIONED

TORONTO (CP) — The Consumers Association of Canada says it found 123 instances of objectionable advertising directed at children last month while monitoring Canadian television stations and some U.S. stations carrying Canadian advertising.

The association said Wednesday that toy advertising accounted for 111 of the instances, and food, the other 12.

The association said that in 80 instances, the characteristics of the product were exaggerated, and there were two advertisements containing false or misleading claims.

ROSE'S JEWELERS
ANNUAL
STOREWIDE
CLEARANCE SALE
CONTINUES ALL THIS WEEK
ROSE'S LTD.
1317 DOUGLAS JEWELERS

SIMPSONS Sears
8"x10" PORTRAIT
IN IMPERIAL COLOUR
for 4 days only

Your child's portrait made with Eastman "PROFESSIONAL" Ektacolour Film and materials and our all new DYNAMIC COLOUR background assures you full colour fidelity and breathtaking realism never before possible. You must see this value to believe it!

8x10 PORTRAIT .99 -Plus .50 Handling

- CHOOSE FROM FINISHED PORTRAITS — NOT PROOFS!
- LIMIT: ONE SPECIAL OFFER PER CHILD — TWO PER FAMILY
- NO OBLIGATION TO BUY ADDITIONAL PORTRAITS
- EXTRA PRINTS AVAILABLE AT REASONABLE PRICES
- CHOICE OF POSES
- GROUPS TAKEN AT .99 EACH ADDITIONAL CHILD
- AGE LIMIT: 5 WEEKS TO 12 YEARS

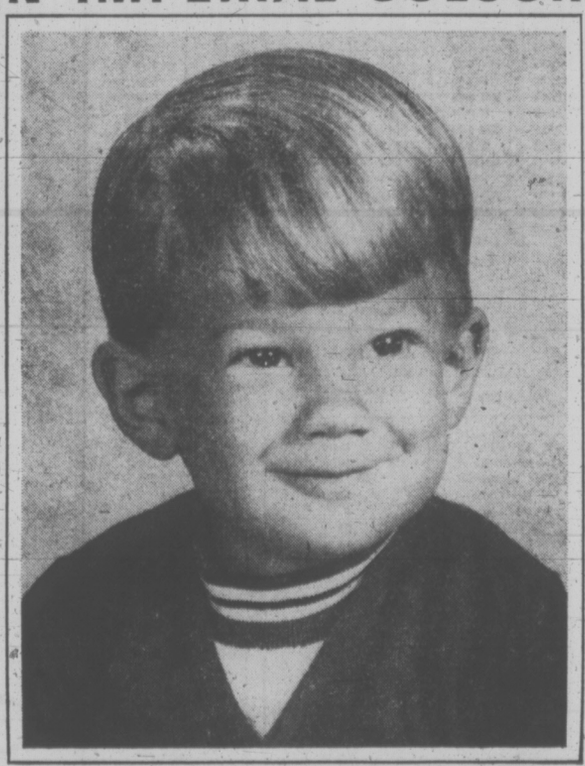

the entire portrait photograph is completed in gorgeous colour!

The photographer will be in the store 9:30 - 5:30 Tuesday, Wednesday, 9:30 - 8:00 Thursday, Friday, 9:30 - 5:00 Saturday. Today through Saturday, February 3rd

Simpsons-Sears Hillside: 3190 Shelbourne Street. Lots of Free Parking . . . No Tickets, No Time Limit

VICTORIA Fabric Shop LTD.
Preview for
Spring Brides

Polyester Seersucker
In beautiful parfait colors. 45" wide. ONLY, Yd. 2.98

Sheers
With a frosting of flocking in colors of lilac, green, blue, pink and white. 45" wide. Yd. 1.98

Printed Polyester Crepes
In rainbow color combinations. 45" 2.98
Co-ordinating Plains 45" 2.98

Velvets
In 15 colors. 40" 3.98
40" 5.98

CHARGEX
Trims suitable for the ensemble of your choice.
- Drapery Lining - Rods - Fabrics
- Pleating Kits and all other accessories

Store Hours: Open Daily Monday to Saturday 9 to 5:30
1218 BROAD STREET 382-8541
(Between Yates and View)

W & J WILSON
CLOSED
All Day Wed., Jan. 31st
For Annual Stock-Taking
Reopening Thurs., Feb. 1
THERE'S MORE FOR YOU DOWNTOWN
STORE HOURS: Daily 9 a.m. to 5:30 p.m.
CHARGEX
W&J WILSON LIMITED
1221 Government St. 383-7177
(Opp. the Post Office)
Convenient Parking in City Parking Facilities

Councils Back $508,000 Pool

duncan cowichan

Duncan Bureau, Phone 746-6181

NORTH COWICHAN — Duncan and North Cowichan councils unanimously agreed Monday evening to do everything within their power to see that a swimming pool is constructed in the Cowichan area within the next year.

At a joint meeting at North Cowichan, aldermen decided to hold a referendum as soon as possible — probably in the [illegible] because they are already paying for the arena at Fullers' Lake near Chemainus.

metre indoor pool to be constructed in North Cowichan's Pioneer Park.

The councils anticipate that the actual cost to taxpayers will be greatly reduced due to the provincial government's one-third recreational grant, Op-Rec. $94,000 and possible centennial grants from the federal and provincial governments for North Cowichan's 100th birthday this year.

Costs for the project will be shared by taxpayers in the South end of North Cowichan and Duncan. Residents in Chemainus and Crofton will not even be included in the referendum.

Decision on the referendum was made after aldermen praised and accepted a 27-page report by the joint pool study committee.

The seven-man committee, composed of representatives from both councils, their recreation commission and O-Rec was set up over a year ago to look into aspects of constructing a pool.

"Plans call for the facility to be constructed in such a way that it can be expanded to 50 metres when the population demands it," explained chairman of the meeting, acting North Cowichan mayor Dennis Hogan.

The 37.5-metre pool will accommodate 450 at one time. The facility should serve the Duncan area until at least 1985, it was stated.

Other features of the complex will be a 25'x30' training pook two saunas, a large activity room with catering facilities and space for spectators.

The proposed referendum will be the fourth held in recent years in an attempt to have a pool constructed.

In 1965 North Cowichan taxpayers defeated a $750,000 referendum for a swimming pool and auditorium. IN 1968 North Cowichan, Duncan and Southend ratepayers turned down a $880,000 swimming pool-auditorium referendum and in 1970 Duncan and North Cowichan defeated a referendum for a $400,000 pool.

"We will have to do a first-class selling job to taxpayers," warned North Cowichan's Ald. Tom Burge.

"The biggest deterrent in past referendums was the cost factor. Never before has the time been so right," he said.

Ald. John Cannon of North Cowichan suggested the pool study report be made available to anyone at the Vancouver Island Regional Library in Duncan and the municipal halls.

Duncan mayor Jim Qualfe urged North Cowichan to take the pool on as their centennial project so they could be assured of centennial grants.

Last week, Ian Brown, chairman of the Inter-Club Council, announced that the seven service clubs in the Duncan area are looking into the construction of a $1 million arena-pool complex about three miles north-west of Duncan on a 20-acre site.

He said this would be the first phase of a multi-recreational complex. Following would be an auditorium and track and playing fields. The Inter-Club Council was planning to use the recreational grant, Op-Rec's money and North Cowichan's centennial grants.

Brown could not be reached today for comment on the joint council meeting decision to hold a referendum.

Trial Ordered On Gun Charge

DUNCAN — A 19-year-old Duncan man has been committed to stand trial at the assizes in Nanaimo on a charge of the dangerous use of a firearm.

No date has been set for the trial of Brian Fairweather who appeared in county court here Monday for a preliminary hearing before Nanaimo Judge J. R. Caldwell.

Court was told the charges arose out of an incident New Year's Eve in which a man fired several shots into the air.

Chamber Elections

DUNCAN — Election of officers for the Duncan-Cowichan Chamber of Commerce will be held here Wednesday afternoon.

A motion to amend the constitution and bylaws will also be discussed at the luncheon meeting to be held at the Tzouhalem Hotel at noon.

$100,000 Budget

VANCOUVER (CP) — A provincial government commission to examine the public school system is expected to begin work in April with a budget of $100,000, a report prepared for the Vancouver school board says.

Hot Rodders Honor Ramcos

LAKE COWICHAN — The Ramcos Car Club here was awarded a trophy at a recent Hot Rod Association meeting in Seattle for its community endeavors.

Richard Buck, vice-president of the Ramcos, said the contest was judged according to the activities sponsored in the community.

"We finished the contest with 746.25 points which was over 100 points ahead of the second place club," he said.

Buck said his club sponsors dances for the Lake Cowichan area and car rodeos, which always draw a large crowd. Members also deliver hampers to the needy at Christmas.

Canadian Union Eyes IWA Mills

PORT ALBERNI — Pulp and Paper Workers of Canada announced Monday it has applied to the Labor Relations Board to represent workers at two mills whose employees belong to the International Woodworkers of America.

"We are hopeful that the issues will be decided by a representative vote to be held at an early date," the PPWC said of its application to represent workers at MacMillan Bloedel's Somass saw and shingle mills.

The PPWC was formed 12 years ago as a breakaway from the old International Brotherhood of Pulp, Sulphite and Paper Mill Workers. This is the first time it has tried to gain bargaining rights from the IWA in the Alberni Valley.

Local 1-85 of the IWA said it welcomes "the opportunity to prove that the workers at Somass are not prepared to break up their bargaining strength that they now enjoy with the IWA."

NOTICE TO BUS PASSENGERS

GORDON HEAD ROUTE

Effective February 1, 1973 service on Gordon Head route (No. 17) will be increased, and extended to include the Kenmore Road, Majestic Drive area, as follows:

OUTBOUND — Trips marked "K" leave city via Yates, Douglas, Hillside, Shelbourne, Kenmore, Majestic, Ash, to Tyndall at Grandview (terminus).

Trips marked "M" leave city via Yates, Douglas, Hillside, Shelbourne, McKenzie, Gordon Head, Ferndale, Tyndall to Grandview (terminus).

INBOUND — All trips travel inbound from Tyndall and Grandview via Tyndall, Feltham, Shelbourne, Hillside, Douglas, Fort, Blanshard to Yates, mid-block between Blanshard and Douglas.

NOTE — Weekdays, from 6:20 p.m., and Sundays and holidays, trips marked "RM" also serve Richmond Road-Mt. Tolmie area, as follows:

OUTBOUND — Via Yates, Douglas, Hillside, Lansdowne, Richmond, Cedar Hill X Road, Shelbourne, McKenzie, Gordon Head, Ferndale, Tyndall to Grandview (terminus).

INBOUND — Via Tyndall, Feltham, Shelbourne, Cedar Hill X Road, Richmond, Lansdowne, Hillside, Douglas, Fort, Blanshard to Yates, mid-block between Blanshard and Douglas.

WEEKDAY SERVICE

Leave City		Leave Tyndall At Grandview		Leave Hillside At Shelbourne—Inbound	
A.M.	P.M.	A.M.	P.M.	A.M.	P.M.
M 6.25x	M 3.15	6.50x	3.45	7.00x	3.55
K 6.50x	K 3.45	7.15x	4.15	7.25x	4.25
M 7.15x	M 4.15	7.45	4.45	7.55	4.55
K 7.45	K 4.45	8.15	5.15	8.25	5.25
M 8.15	M 5.15	8.45	5.45	8.55	5.55
K 8.45	K 5.45	9.15	6.15	9.25	6.25
M 9.15	RM 6.20	9.45	6.45	9.55	6.55
K 9.45	K 6.50	10.15	7.15	10.25	7.25
M10.15	RM 7.20	10.45	7.45	10.55	7.55
K10.45	K 7.50	11.15	8.15	11.25	8.25
M11.15	RM 8.20	11.45	8.45	11.55	8.55
K11.45	K 8.50	P.M.	9.15	P.M.	9.25
P.M.	RM 9.20	12.15	9.45	12.25	9.55
M12.15	K 9.50	12.45	10.15	12.55	10.25
K12.45	RM10.20	1.15	10.45	1.25	10.55
M 1.15	K10.50	1.45	11.15	1.55	11.25
K 1.45	RM11.20	2.15	11.45	2.25	11.55
M 2.15	K11.50	2.45	A.M.	2.55	A.M.
K 2.45		3.15	12.15	3.25	12.25

NOTE—X Weekdays except Saturday.
M Outbound via Shelbourne, McKenzie Ave.
K Outbound via Shelbourne, Kenmore Rd.
RM Outbound via Richmond Rd., Cedar Hill X Rd., Shelbourne, McKenzie Ave.

SUNDAY AND HOLIDAY SERVICE

Leave City	Leave Tyndall At Grandview	Leave Hillside At Shelbourne—Inbound
A.M.	A.M.	A.M.
K 9.50	10.20	10.30
RM10.60	10.30	10.40
K10.50	11.20	11.30
RM11.20	11.50	12.00
K11.50	P.M.	P.M.
P.M.	12.20	12.30
RM12.20	12.50	1.00
K12.50	1.20	1.30
RM 1.20	1.50	2.00
K 1.50	2.20	2.30
RM 2.20	2.50	3.00
K 2.50	3.20	3.30
RM 3.20	3.50	4.00
K 3.50	4.20	4.30
RM 4.20	4.50	5.00
K 4.50	5.20	5.30
RM 5.20	5.50	6.00
K 5.50	6.20	6.30
RM 6.20	6.50	7.00
K 6.50	7.20	7.30
RM 7.20	7.50	8.00
K 7.50	8.20	8.30
RM 8.20	8.50	9.00
K 8.50	9.20	9.30
RM 9.20	9.50	10.00

NOTE—RM Outbound via Richmond Rd., Cedar Hill X Road, Shelbourne, McKenzie Ave.
K Outbound via Shelbourne, Kenmore Rd.

Copies of the above new schedules are available from bus operators on the Gordon Head route.

For bus information telephone 382-9261

B.C. HYDRO

SO LONG TO "MICKEY MOUSE" CHARTER FLIGHTS...

No more bussing across the border for a cheap trip across the ocean with no real gurarantee you won't be stranded some place that never even heard "O Canada."

No more joining some phoney group in order to qualify for a group charter rate.

The charter business has changed. And we were very active in bringing about the improvement. Now all you have to do is book your flight 90 days* before departure. And you don't have to be a member of the Arctic Palm Growers, or any other group either. It's as simple as ABC. In fact, it's called Advanced Booking Charters.

Remember, we've had a lot of experience in getting people overseas. We're in the charter business. In fact, we've been flying international charters since 1963. And we've never left anyone stranded anywhere. Any time. So, if you're planning to take a charter flight in the near future, just ask your travel agent, and tell him that you'd like to fly on an airline you can count on.

JUST ASK YOUR TRAVEL AGENT.

PACIFIC WESTERN AIRLINES

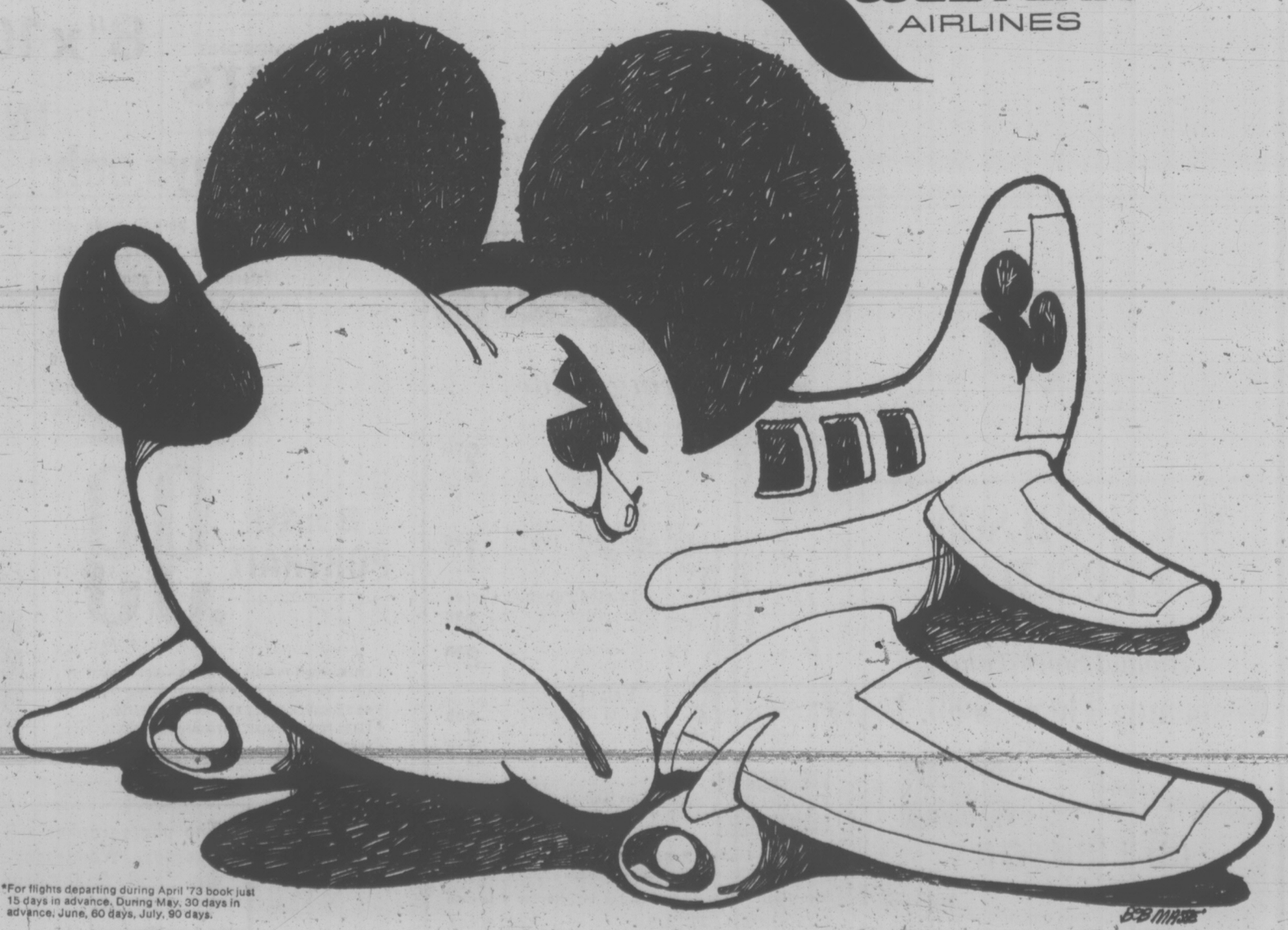

*For flights departing during April '73 book just 15 days in advance. During May, 30 days in advance. June, 60 days, July, 90 days.

Letter Linked to Bombing

A weekend fire bombing, threats and a forged letter to the prime minister "seem more than coincidence," Teamster leader Senator Ed Lawson said Monday.

He said the firebombing of the union's Vancouver office, which euased $5,000 damage, "is the work of some kind of psychopath."

But a forged letter to the prime minister, purporting to come from Lawson, was "very cleverly done. The letter was written by someone who is articulate and intelligent and not by someone around the bend."

After the fire bombing, an anonymous caller told newspapers and radio stations that the bombings would continue. He said Lawson is "pulling up sticks and we don't like it. He's made his money and now he is pulling out — and we're getting violent."

Lawson announced one week ago he has submitted his resignation as Canadian director of the International Brotherhood of Teamsters.

But he also said then, and repeated it Monday, that he will continue as president of the union's joint council in British Columbia and as an international vice-president.

He said he will be devoting more time to B.C. than before. "Obviously someone got it mixed up."

The letter to the prime minister with Lawson's signature forged on it urges building unions to break away from international unions.

The sentiments expressed in the letter are at complete variance with Lawson's views, but the letter appeared so legitimate that he was busy Monday receiving phone calls from labor reporters as far away as Toronto double-checking it.

"Something very strange is going on," Lawson said.

"The only people who could benefit are the so-called breakaway unions. But we have not had any indication of a breakaway. It seems to be too well planned to be coincidence. We are treating it as a very serious matter."

He said police would be regularly checking the Teamsters office in Vancouver and RCMP "are patrolling my home."

Prostitution Law Also Applies to Men

VANCOUVER (CP) — British Columbia Supreme Court Judge Victor Dryer ruled Monday that Canada's laws against prostitution apply to men as well as women.

"Regardless of what may have been the state of affairs in the past, changes in the relationship between the sexes and changes in the relevant aggressiveness of the sexes in the pursuit of their desires have resulted in a situation in which it should no longer be said that only a female person can be a prostitute or carry on prostitution," Mr. Justice Dryer said in upholding a provincial court decision that a male may be a prostitute if he solicits in a public place.

"The evil aimed at by the section (of the Criminal Code of Canada) is soliciting in a public place. The accused was offering the sexual services of what purported to be a female person in a public place. The offence as I see it was complete then, even if prostitution did not or could not result from it," Mr. Justice Dryer said.

The provincial court case involved a female impersonator who was convicted of soliciting as a prostitute.

b.c. briefs

Stabbed After Death

NEW WESTMINSTER (CP) — Pathologist Dr. A. H. Pontifex told a British Columbia Supreme Court jury Monday that knife wounds on the bodies of William Tupniak of Surrey and Marilyn Cather of Sooke were administered after death.

Pontifex was testifying as an expert witness in the non-capital murder trial of three men: Robert Charles Smith, 26, of Richmond; Ronald Philip Joseph Sauve, 31, and David Brian George, 26, both of Vancouver.

Lambs Infected

PRINCE GEORGE (CP)—A highly contagious virus disease known as soremouth has infected more than 300 lambs and ewes in the Prince George and Vanderhoof area and federal veterinarian Dr. Niall Downie said Monday several lambs could die from the disease.

Liquid Hashish

VANCOUVER (CP) — Michael Ritter, 24, of Santa Barbara, Calif., Monday was committed for trial on a charge of possession of liquid hashish for the purpose of trafficking. He was charged after police checked a man as he was booking a room at a local hotel Jan. 6 and found a quantity of high-quality liquid hashish valued at $50,000 in a false compartment of a suitcase.

B.C. Bargaining

PRINCE GEORGE (CP) — The northern Interior branch of the B.C. School Trustees Association agreed at a weekend meeting to ask Education Minister Eileen Dailly that teacher salary bargaining be done on a province-wide scale.

Girl's Body Found

MISSION (CP) — Police were trying Monday to determine the identity of a girl about 16 years old whose body was found on the north side of the town by children playing in the area. Cause of death had not yet been determined Monday and there was no indication whether foul play was involved.

Schools Reopen

STEWART (CP) — Elementary and secondary schools here reopened Monday for the first time since being closed by heavy snow Jan. 23.

The schools were closed after four feet of wet snow fell in 24 hours Jan. 23 and officials feared the flat-roofed buildings would collapse under the weight of the snow.

CNR Sued

VANCOUVER (CP) — Edna Douglas, the widow of former chief Albert Douglas of the Cheam Indian band, is suing the CNR for damages in the death of her husband in a car-train crash Oct. 4, 1969.

Mrs. Douglas is suing on her own behalf and for the estate of her husband. Seventeen children are also named as plaintiffs.

Mill Death Probed

QUESNEL (CP) — Ted Lewis Procyk, a worker at the Cariboo Pulp and Paper Co. plant here, died Sunday at the plant's chemical division. RCMP are investigating and said they believe Procyk died after being overcome by hydrogen sulphide gas.

Costs Double

KAMLOOPS (CP) — Royal Inland Hospital directors have discovered that a planned hospital extension here will cost $11 million, rather than the $5.5 million they originally planned for. After attempting to find out why the cost figures in architects' plans were so high, they sent the plans back to the architects for another attempt.

WARNING: The Department of National Health and Welfare advises that danger to health increases with amount smoked.

Reach for the Top returns to Victoria

The popular CBC Television quiz show Reach for the Top is coming back to Victoria.

On four successive evenings, starting Monday, February 5, high school teams will match wits before the cameras. You are invited to be in the audienee to enjoy the action and support your favourite team.

TV show production is scheduled at

McPherson Playhouse, Centennial Square

Monday, Feb. 5, at 8 p.m.

Nanaimo District Secondary	vs.	Mt. Douglas Secondary Saanich
Cowichan Secondary Duncan	vs.	Belmont Senior Secondary

Tuesday, Feb. 6, at 8 p.m.

Alberni District Secondary Alberni	vs.	Qualicum Beach Secondary Qualicum
Oak Bay Senior Secondary Oak Bay	vs.	Victoria Secondary School Victoria

Wednesday, Feb. 7, at 8 p.m.
Semi-Final Matches

Thursday, Feb. 8, at 8 p.m.
FINAL MATCH

FREE TICKETS AVAILABLE AT

B.C. Telephone Public Office
1321 Blanshard
McPherson Playhouse
Centennial Square
and

B.C. TEL

PACIFIC

Dairyland

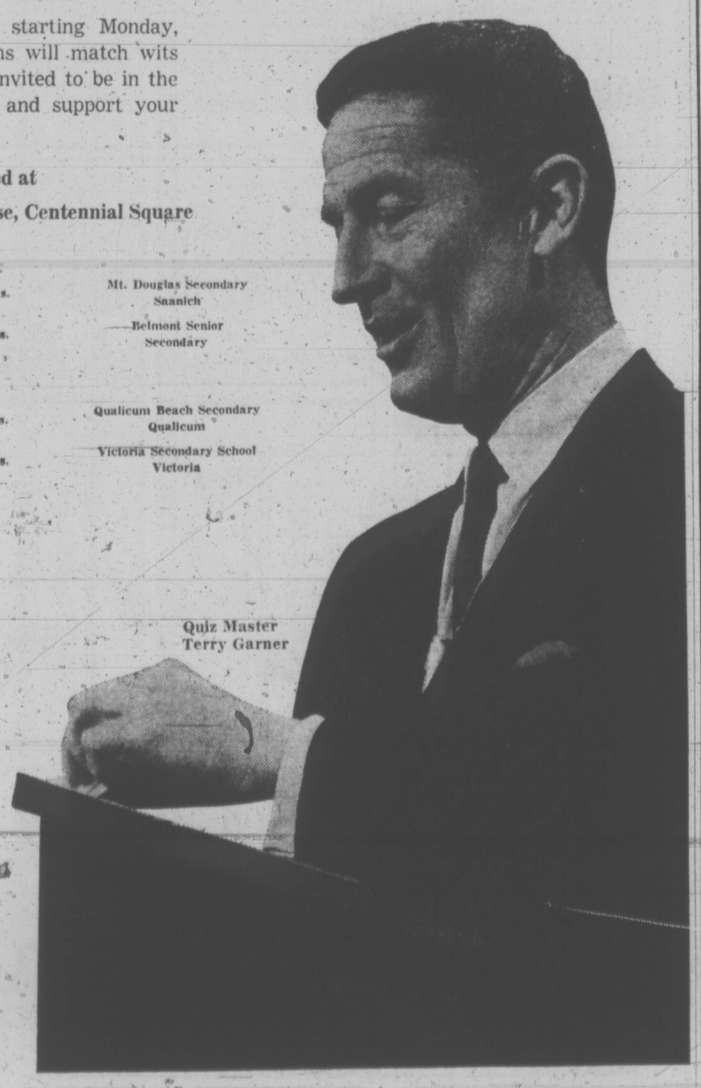

Quiz Master
Terry Garner

Woolco

SOUNDS 73

USE YOUR CREDIT just say "CHARGE IT"

WESTERN ROUNDUP

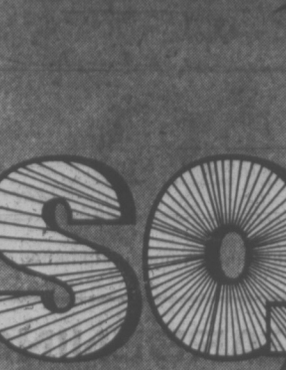
Sunshine Day. Charlie Pride

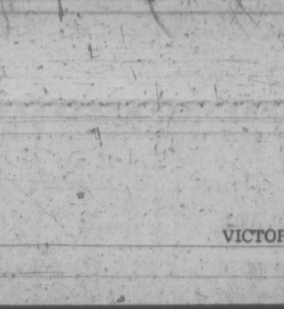

America. Johnny Cash

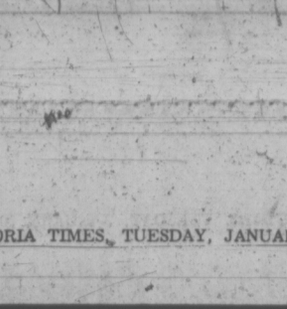
Glen Travis Campbell
Glen Campbell

The Best of Merle Haggard

R. Dean Taylor

YOUR CHOICE
3.99 Each

8 TRACK TAPES & CASSETTES

Best of Charlie Pride

YOUR CHOICE
2.89 Each

Klaus Wunderlich Plays Hammond Pops

Opera Happening, Hammond for Lovers, Sud America.

YOUR CHOICE
2.28 Each

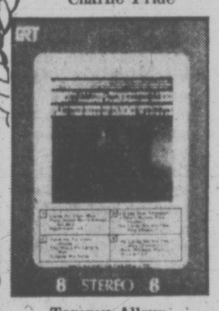

Tommy Allsup Plays Hits of Tammy Wynette

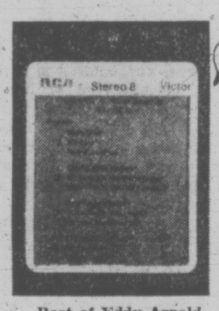

Best of Eddy Arnold

More top hits at a low price!

Too Young, Donny Osmond

Credence Gold

Music from Across the Way James Last

Low Priced at 3.99 EACH

Disneyland Volume 1 — Disneyland Volume 2

MANUFACTURER'S L.P. CLEARANCE

★ Tremendous Selection
★ Country & Western
★ Hundreds to choose from
★ Instrumental

Your Choice .99 each

Woolco DEPARTMENT STORES
Division of F. W. Woolworth Co. Ltd.

PERSONAL SHOPPING ONLY, PLEASE! SHOP EARLY WHILE QUANTITIES LAST!
TOWN AND COUNTRY SHOPPING CENTRE, DOUGLAS STREET and SAANICH
OPEN MONDAY to FRIDAY, 10 a.m. to 10 P.M. Saturday, 9 a.m. to 10 p.m.

IF YOU TAKE AWAY OUR LOW PRICES YOU'VE GOT A REGULAR DEPARTMENT STORE

B.C.

MARMADUKE

"How do you get away with breaking all the rules around here!"

THE FAMILY CIRCUS

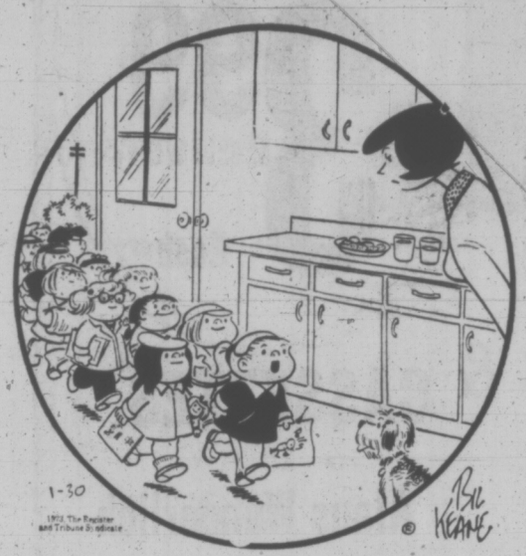

"When you said I could bring somebody home with me, how many somebodies did you mean?"

GARDENING
hilda beastall

A Winter Picture If You're in the Mood

When a spell of mild weather catches you with a gardening mood and a garden space, what could be more suitable than planting something to improve the winter garden picture?

As you think about it, you realize that many of the most ornamental garden shrubs have evergreen leaves providing you with a dual bonus of indoor winter foliage arrangements and outdoor year-round leaf color. In most cases, you have flowers too, in their season.

An immediate advantage of planting evergreen shrubs now is that however small they are, you at least have something to look at while waiting for signs of active growth in other plants.

Especially if your garden lacks winter foliage, you will at once notice the attraction of the thick leaves of an Aucuba, a Camellia or an Osmanthus. Just as fine evergreen leaves will be found on Skimmia, Leucothoe and Rhododendrons.

Smaller leaves, though no less attractive as year-round garden decoration and for indoor bouquets, can be enjoyed by choosing evergreen Berberis and Cotoneaster, while box (Buxus) and honeysuckle (Lonicera) hedge plants will also be useful.

★ ★ ★

Prince of all evergreen shrubs for 12 months of pleasure is the variegated Elaeagnus pungens aurea. Though it has no flower display, the green and gold of the shining leaves make the shrub a brilliant display of color at all seasons.

Silver grey is not a color to come easily into a gardener's mind when thinking of evergreens. Many shrubby plants are attractive for this quality, especially when sited with deep green foliage nearby.

The silvery grey group need full exposure to light in winter and summer sunshine, for their color is due to fine hairs on the surface of the green leaf beneath. In shade, the hairs cease their function (that of protecting the leaf surface from hot sun in their native environment) and the leaves assume a greenish color. This happens during and after prolonged periods of heavy rain in winter.

Many of these shrubs are seen here on the coast, for the hairs also protect the leaves from salt spray damage. Look for Senecio laxifolius, Santolina chamaecyparissus, or Cineraria maritima; these are quite commonly grown, though others exist which are in some ways finer plants in appearance.

Every shrub mentioned is hardy in our winter, though some need the specific care for its kind. Some what a stiff moisture-retentive soil, others a loose humusy compost. Quite a number thrive in a moist acid peat which is nevertheless well drained in winter, while still others, like the grey-leaved ones, want a sandy, rather poor soil. Some do well in shade, others must have all the sun possible.

When you buy your winter plants, see that the name is attached. In this way you can soon learn its requirements and enjoy everything about it right from the day you put it into your garden.

CRYPTIC CROSSWORD

ANSWERS TO MONDAY'S PUZZLE

ACROSS
1 Pare
3 Harpists
9 Regular
10 Rouse
11 Entry permits
13 Tiring
15 Murder
17 Catches a crab
20 Osier
21 Precise
22 Artistry
23 Onus

DOWN
1 Portents
2 Right
4 Air-bed
5 Perambulated
6 Stunted
7 Stew
8 Playing cards
12 Problems
14 Realist
16 Deeper
18 Reign
19 Sofa

CLUES

ACROSS

1 Footman (11).
9 Grave inscription will produce a tear! (3).
10 French chalk will make paste soon (9).
11 An order for payment for conscripted soldiers (5).
13 Occasions for raising the spirits (7).
14 Debate the motive (6).
16 To reload by mistake is a trying experience (6).
18 To be more sparing in quantity is futile (7).
19 Sign in Kenneth's direction (5).
20 Lifting up part of an architect's plan (9).
21 Transport almost fully employed (3).
22 They are recorded by the present people (11).

DOWN

2 It's required in making beer for the dance (3).
3 Disturbed trees should be! (5).
4 Makes entreaties, we hear, for commendation (6).
5 The dejection of the French couple (11).
6 Unannounced examination of one suspected of having measles? (4-5).
7 The ways of business men? (5, 6).
8 Rows among animals showing brutality (11).
12 A part of the house showing degradation (9).
15 Took too much fare (7).
17 Spotted one engaged in outrageous speed (6).
19 Nine-piece group upset the joint (5).
21 Drone coming from the tube eventually (3).

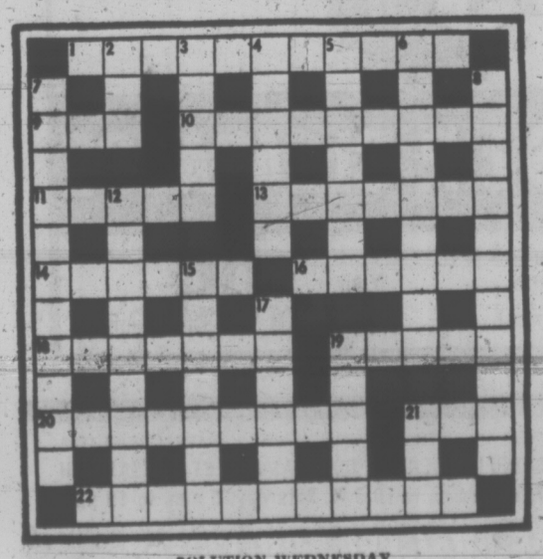

SOLUTION WEDNESDAY

The Bridge Expert

By FRED KARPIN

Until about a year ago, I had never encountered in real life a certain type of hand that is always illustrated in text books. I still haven't done so personally, but a reader of this column did, and she sent it to me. The deal arose in a rubber-bridge game.

East-West vulnerable. South deals.

NORTH
♠ Q 9 6 4 3
♡ 7 5 2
◇ A 5
♣ K J 6

WEST
♠ K J 10
♡ Q 3
◇ Q J 10 8 6
♣ 9 3

EAST
♠ 8 7 2
♡ J 10 9 8
◇ 9 4
♣ Q 10 8 7

SOUTH
♠ A 5
♡ A K 6 4
◇ K 7 3
♣ A 5 4 2

The bidding:

South	West	North	East
1 NT	Pass	2 ♣	Pass
2 ♡	Pass	2 ♠	Pass
3 NT	Pass	Pass	Pass

Opening lead: Queen of ◇.

North's two-club response was the initiation of the Stayman Convention. Had south possessed four spades and four hearts, he would have bid the spade suite first. Hence his bid of two hearts denied four spades. When North then bid two spades, he guaranteed five cards in this suit.

West's opening diamond lead was taken by dummy's ace, after which a low spade was led to South's ace. On this trick West followed suit — with the king of spades!

It had been declarer's hope to establish the spade suit. But when West's king fell, there was no doubt about it being a singleton; and that, hence, East had started with five spades. So declarer abandoned the spade suit, and turned his attention to clubs.

At the point declarer had eight sure winners, two in each suit. If West possessed the club queen, or failing that, if the six outstanding clubs were divided 3-3, declarer could make his ninth trick in clubs.

At trick three, declarer led his deuce of clubs and finessed dummy's jack. Upon winning with the queen, East returned a diamond, which South took with his king. When South next cashed the king and ace of clubs, it was revealed that East had started with four clubs, South's contract became unmakable.

From West's point of view, he knew when South led a spade to his ace (at trick two), that South's next play would be a low spade. Whether West took his king or not, he realized that the board's spade suite would be brought home. So he tried to deceive South as to the true set-up by false-carding the spade king.

Actually, West was not sacrificing anything when he tossed the spade king on South's ace, since West knew that he could never make more than one spade trick. Even if South had diagnosed the situation, and had continued spades, West's remaining doubleton J-10 would always produce a winning trick.

FUN WITH FIGURES

By J. A. H. HUNTER

Each distinct letter in this addition stands for a particular but different digit.

Unfortunately, prices go up too! What will our WAGES be?

WAGES
WAGES
SWELL

Thanks for an idea to G. DeWolfe, Toronto.

(Answer tomorrow)

Yesterday's answer: Infinite speed would be required, so what Ben wanted was impossible.

Heads Oarsmen

KENT, Conn. (AP) — Hart Perry, a coach at Kent Boys School, has been elected president of the National Association of Amateur Oarsmen.

PEANUTS

BROOM-HILDA

WIZARD OF ID

APARTMENT 3-G

MISS PEACH

EB AND FLO

POLLY

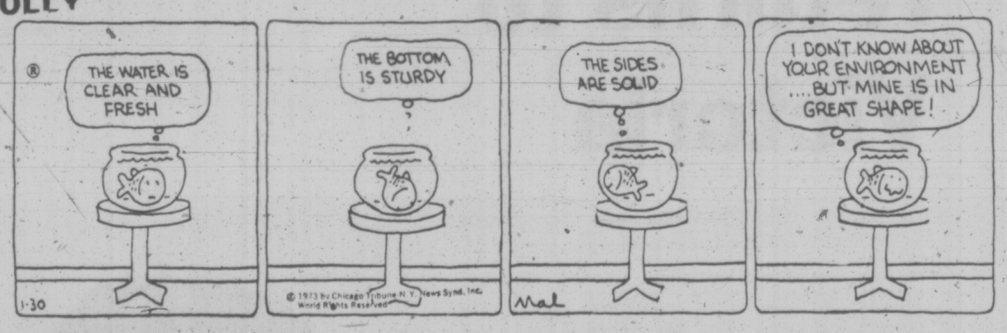

NANCY

MUTT AND JEFF

MARK TRAIL

Cisco Kid Came Back From Jail to Movies

Renaldo and movie mount Diablo

SANTA BARBARA, Calif. (AP) — Seventeen years after the filming of his last screen episode, the Cisco Kid still lives — in a ranch-style home that has a stable in back for his faithful 33-year-old horse, Diablo.

Every once in a while he will don a fancy Mexican suit and sombrero and make a public appearance as Cisco, but Duncan Renaldo, 68, no longer rides.

All the knocks he took doing his own stunts, he says, have left him too stiff to mount a horse.

In many cities television viewers still can see reruns of the series featuring Renaldo as the amiable Mexican cowboy who never shot anyone and the late Leo Carillo as his bumbling sidekick, Pancho.

"I consider myself fortunate," he said. "I've lived and taken part in silent films, talkies, color films and television. That's the whole evolution of the motion picture business."

OTHERS PLAYED PART

There were other Ciscos before Renaldo in the late '30s.

The way the characters of Cisco and Pancho were portrayed, however, caused strained relations with Latin America.

The feeling was that Cisco was often played foppishly and that Pancho seemed to be a lazy, "greasy Mexican," Renaldo explained.

The tension grew to the point that in 1941 the U.S. state department asked producer Darryl Zanuck to make some changes or abandon the pictures.

Renaldo then bought the rights to the character.

"I hit on a formula where Cisco would be a Don Quixote and Pancho his Sancho Panza," he recalled. "Instead of fighting windmills, he would fight the windmills of trouble for humanity."

The Cisco films were a badly needed shot in the arm for Renaldo's career. A few years earlier, a scandal had ruined his promise of being the next Valentino, and he was reduced to sweeping stage sets for $50 a week.

DENIED RUMORS

During two years in Africa for the filming of the epic "Trader Horn," rumor spread that Renaldo and a budding starlet, Edwina Booth, were playing love scenes off camera as well as on.

They both denied it vigorously, but Renaldo and Miss Booth saw their marriages break up.

In the course of the divorce proceedings, Renaldo's wife made it known that her husband had illegally entered the country in 1922.

He was charged with that violation by federal authorities, and Renaldo's lack of knowledge about his birthplace or early years led to a conviction of perjury charges. After serving 18 months in federal prison, he was pardoned by President Franklin D. Roosevelt.

Looking back, Renaldo calls them "the most interesting and tragic days of my life."

Alberta Indians Reject Treaty Offer

people

BOYLE
. . . pension slashed

CALGARY — A $160,000 offer to cover back payment of ammunition money under Treaty No. 7 has been rejected by five Alberta Indian bands, counsel for the bands, **Webster Macdonald**, said Monday.

Macdonald said, following a meeting between representatives of four bands and **Brian Pratt**, executive assistant to the Indian Claims Commissioner, that although the offer was rejected, the Indians feel they will win their battle for full compensation.

The Blackfoot, Peigan, Sarcee, Bloods and Stoneys are asking $621,000 in ammunition money which they claim was promised under the treaty, but not paid.

WASHINGTON — **W. A. "Tony" Boyle**, the deposed president of the United Mine Workers Union, has had his pension slashed from $50,000 to $16,000 a year.

The union's executive board took the action Monday. It also cut the salaries of eight top staff people by about 40 per cent.

WINNIPEG — Conservative leader **Sidney Spivak** said Monday a Conservative government would "wind up" the Manitoba Development Corp. and allow private automobile insurance companies to compete with the government-run plan.

In a bear pit session sponsored by the Assiniboia Progressive Conservative Association, Spivak said the MDC would be eliminated because private organizations can perform the same function. He said if the government had to become involved in financing a private enterprise, a Conservative government would take it up as a private act in the legislature.

*ST. LOUIS — The Tasaday tribesmen, a group of Stone Age peoples discovered in the Philippines, are "getting fat," says their discoverer, **Manuel Elizalde**.*

The isolated band of primitive cave dwellers were mostly vegetarian until they were given knives by a native hunter, Elizalde told a high school assembly here Monday.

"There's an overabundance of wildlife in the jungle, and with knives they get more than they need," said the man who led the expedition that discovered the small band of 27 persons in June, 1971.

NEW YORK — **Edward Finch Cox**, President Nixon's son-in-law, reports for army duty at Ft. Benning, Ga., today after being admitted to the practice of law in New York state.

Cox's wife, Tricia, was among those in the audience Monday as he was sworn in with 137 others at the appellate division courthouse.

A first lieutenant in the army reserve, Cox will be on active duty at Ft. Benning for six months, then he plans to join a Wall Street firm.

WOODSIDE, Calif. — Businessman **John Fell Stevenson**, son of the late U.S. ambassador to the United Nations **Adlai Stevenson**, will marry **Elizabeth Flood** in June.

It will be the second marriage for Stevenson, a land investor and conservationist who was divorced in 1971, and the first marriage for Miss Flood, a teacher.

CHICAGO — **Dr. Charles Hurst Jr.**, charged with mismanaging $1.3 million in federal funds given to Malcolm X College, said Monday he is resigning as president of the black school.

Hurst said his resignation came on the eve of a secret board meeting called to determine his future at the school. "If the board asks for a resignation effective immediately, I will take every avenue available to remain in the post until the charges of mismanagement are cleared," he said. His resignation will be effective in June.

OTTAWA — The federal government is governing as if there will be no federal election this year, **Prime Minister Trudeau** said Monday.

But he declined to predict whether there will be a 1973 election.

"I don't know," he said in an interview. "We hope there won't be one."

NEW YORK — **Auguste Joseph Ricord** was sentenced Monday to a maximum 20 years in federal prison after the government described him as "the biggest narcotics trafficker ever brought to justice in the United States."

He also was fined $25,000 as head of a ring which the prosecution said smuggled a ton of narcotics a year into this country.

"The destruction he has wreaked upon our society is unbelievable," said Assistant U.S. Attorney **Walter M. Phillips**.

PARIS — The **Duchess of Windsor**, who had been under hospital treatment for a fractured bone in the hip, returned home Saturday to continue her convalescence. Friends say she now is able to walk alone. She is 76.

WASHINGTON — Senator **Henry Bellman** (Rep.—Okla.) has nominated **President Nixon** for the Nobel Peace Prize. In a letter to the Norwegian Nobel committee, Mellman said Nixon's 1972 record of pursuing peace was "unsurpassed by that of any other statesman in the century."

'LEAVING HOME' RUN EXTENDED ONE DAY

An extra performance of the Canadian play, Leaving Home, will be staged by Victoria Theatre Guild, Sunday at 8:15 p.m. at Langham Court Theatre.

This will take the place of last Saturday's performance which was cancelled owing to the illness of John Krich who plays the major role of Jacob Mercer.

The run of the show was originally scheduled to end this Saturday.

Tickets for the additional performance are available at the Guild box office at Eaton's.

GEM Theatre Sidney
WALT DISNEY'S
BEDKNOBS and BROOMSTICKS
Technicolor
TONIGHT AT 7:45

ACADEMY AWARD!
BEST ACTRESS
BARBRA STREISAND
LAST 3 DAYS
COLUMBIA PICTURES and RASTAR PRODUCTIONS present
BARBRA STREISAND · OMAR SHARIF
THE WILLIAM WYLER · RAY STARK PRODUCTION
FUNNY GIRL
TECHNICOLOR® PANAVISION®
OAK BAY 2184 OAK BAY AVE. 598-2213
Adults $1.75 · Students $1.50 · G.A. Members $1.00 · ADMISSIONS Children .50
Evenings Only 6:40 - 9:00
Doors Open 6:25
General Entertainment
Closed Sunday

Peter Sellers
Mature Entertainment
as Albert T. Hopinagel, Hospital Administrator, in
"Where Does It Hurt?"
Only where you laugh.
WARNING: A Ribald Comedy; some swearing and coarse language. —R. W. McDonald, B.C. Director
6TH and FINAL WEEK
nightly at 7 & 9 including sunday
foxcinema
quadra at hillside 382—3370

Watch
"Perspective"
WED., 9:30 P.M.
CHANNEL 10

COMING!
FRI., FEB. 2 and SAT., FEB. 3
8:30 P.M.
LOS INDIOS TABAJARAS
McPherson Playhouse
Tickets on Sale Now!
$3.50, $4, $4.50
McPherson Box Office
Reserve Yours Now!
386-6121

SAANICH MUNICIPAL
SWIMMING POOL
at the
GORDON HEAD RECREATION CENTRE
1744 FELTHAM ROAD
477-1871
PUBLIC SWIMMING
WEDNESDAY .... 7:00 - 9:00 p.m.
THURSDAY .... 3:30 - 5:00 p.m.
FRIDAY .... 7:00 - 9:00 p.m.

THE CELLAR
Bill Adams INVITES YOU TO CELLARBRATE at
THE CELLAR
Phone 382-1714
SPARE RIBS
STEAKS — SCHNITZEL
Bavarian Style Sandwiches
Beverage of Your Choice
THE CELLAR (x2)

MEMORIAL ARENA
WEDNESDAY
Housewives Skating
1:30 - 3:00 p.m.

VICTORIA THEATRE GUILD presents
"LEAVING HOME"
by DAVID FRENCH
a Theatre Canada D.D.F. Workshop production directed by Kenneth Dyba
at Langham Court Theatre, 8:15 p.m.
Tonight Through Sat., Feb. 3rd.
Tickets $2.00. Students $1.00 (Except Saturdays) at Eaton's Box Office
10 a.m. to 4 p.m. Daily. 382-7141.

Transcendental Meditation
As Taught By
Maharishi Mahish Yogi
Introductory LECTURE
at the
VICTORIA ART GALLERY
1040 Moss St.
WEDNESDAY JANUARY 31
8 P.M.
David Cox, graduate student, studying physiological effects of Transcendental Meditation will speak on this effortless and fascinating technique.
He will explain how it results in a PHYSICAL CHANGE which brings clear thinking, increased energy and inner joy.
NO ADMISSION CHARGE FOR INFORMATION CALL
INTERNATIONAL MEDITATION SOCIETY
386-0292

MOVIE GUIDE
"One of the year's 10 best" —LES WEDMAN, VAN. SUN
Deliverance
Starring JON VOIGHT · BURT REYNOLDS
PANAVISION® · TECHNICOLOR®
From Warner Bros.
A Warner Communications Company
6TH WEEK
RESTRICTED
"WARNING: Perverted sex, coarse language and much swearing." —B.C. Director
ROYAL 805 BROUGHTON—383-9711
Daily at 1:10 - 3:10 - 5:10 - 7:10 - 9:15
Last Complete Show 8:55 p.m.

"TERRIFICALLY ENTERTAINING" REX REED
A SAM PECKINPAH SUPER THRILLER
McQUEEN MacGRAW
THE GETAWAY
Mature Entertainment
Free List Suspended
6TH WEEK
"WARNING: Some swearing and violence." —R. W. McDonald, B.C. Director.
CAPITOL 805 YATES—384-6811
Tonight at 6:30 and 9:00 p.m.
Wed. at 1:35, 4:05, 6:30, 9:00

TWO FIRST RATE SUSPENSE HITS
From the Master of Shock!
A Shocking Masterpiece!
ALFRED HITCHCOCK'S FRENZY
And More Excitement—Patty Duke in
"You'll Like My Mother"
"WARNING: Some parents will consider it very unsuitable for children." —R. W. McDonald, B.C. Director.
CORONET 836 YATES ST.—383-6414
Both Features Mature Entertainment
One Complete Show Nightly at 7:20

"An enjoyable and moving story . . . everyone should see it." —Les Wedman, Sun
Cicely Tyson in "SOUNDER"
GENERAL
ODEON 2 780 YATES STREET 383-0513
Doors Daily 1:15 p.m.
Shows 1:25, 3:10, 5:05, 7:05, 9:10

2 THRILLERS!
Doors 6:30
"FEAR" at 6:45 - 9:45
"SATAN" at 8:20
DAVID HEMMINGS · GAYLE HUNNICUTT
"FRAGMENT OF FEAR"
with Wilfrid Hyde White · Flora Robson
Plus "BROTHERHOOD OF SATAN"
Mature Entertainment
Last Complete Show 8:15 p.m.
ODEON 1 780 YATES STREET 383-0513

DOORS 6:15 P.M.
"Loving" 6:30, 9:40
"Virgin" 8:05
LAST COMPLETE SHOW 8:00 P.M.
Warning: Crude sex comedy, suggestive dialogue, some nude sex scenes. —B.C. Director
Haida 808 Yates Street 382-4278
Everyone gets what's coming to them!
LOVING and LAUGHING
RESTRICTED
VIRGIN ON THE V . . .

Walter Matthau / Carol Burnett
"Pete 'n' Tillie"
All about love and marriage!
6th WK! IN VICTORIA
COUNTING HOUSE CINEMA 1
Broad at Broughton 383-3434
Mature Entertainment
SHOWS 7:15 — 9:00
ENDS THURSDAY!

COUNTING HOUSE CINEMA 2
Broad at Broughton 383-3434
WINNER OF 2 ACADEMY AWARDS
Michael Jayston
Janet Suzman
One Show Nightly 8:00
Nicholas and Alexandra
The Last Days of the Czarist Regime in Russia
And The Russian Revolution

FOLLOW THIS VICTORIA
ENTERTAINMENT GUIDE
The crowds continue to grow at The WIG & DICKIE CABARET. The most fun in Victoria happens every evening Tuesday to Saturday beginning at 8:30 p.m. at The WIG & DICKIE CABARET at The Wilson Motor Inn, 850 Blanshard St. It's the very best entertainment Great Britain has to offer. If you've ever spent a night in an English Inn you'll know what we mean. George McDowall and The Lads will have you singing, laughing and really enjoying yourself. Don't be left out, phone 385-6787 and reserve your spot at the Wig & Dickie Cabaret.
THE MAGIC OF LIVING HISTORY at the World Famous Royal London Wax Museum. Inner Harbor across from the Parliament Buildings, every day 10 a.m. to 5 p.m. The whole family has a front row ticket. 388-4461.
CLASSIC CAR MUSEUM AND GIFT SHOP, 813 Douglas St. (behind the Empress), 9 a.m. to 6 p.m.
SEALAND At Oak Bay Marina. Continuous Killer Whale, Sea Lion, Seal Shows — 10 a.m. - 5 p.m. Wed. thru Sun.
THE PERSIAN ROOM CENTURY INN — Make reservations now for Victoria's Original "LOBSTER NIGHT," Feb. 1st. Three sittings: 6 p.m., 8 p.m., and 9:30 p.m. Enjoy your dinner to the sounds of the Paul Terry Quartet. Phone 383-1151 for your reservations NOW!
ENJOY LUXURY for less plus FREE CONTINENTAL BREAKFAST at the new INTOWN INN, Burnside Rd., just off Douglas. 653 Dunedin St. Phone 388-6667.

EVERY WEDNESDAY
Family Fish Fry
All you can EAT
Clam Chowder and Famous White Spot Fish and Chips
$1.49
CHILDREN $1.19 (Under 10)
WHITE SPOT RESTAURANT
BOTH LOCATIONS: DOWNTOWN ON DOUGLAS ST. 2 Blocks North of the Bay
AND IN THE TOWN & COUNTRY Shopping Centre

WED. ICE times
1:30 to 3:00 p.m. PARENTS and TODDLERS
3:30 to 5:00 p.m. SCHOOL SKATING
ESQUIMALT SPORTS CENTRE

G.R. PEARKES Arena 3100 TILLICUM 388-6664
PUBLIC ICE SKATING
TONIGHT
7:00 - 9:00 p.m.
THURSDAY
3:30 - 5:00 p.m. — Public
PARENT AND TOTS
Mon., Wed., Fri. — 10 - 11:30 a.m.
Tues., Thurs. — 1:30 - 3 p.m.
Learning Carts Available

Music Across Canada
with
KLARO MIZERIT
Conductor, Atlantic Orchestra
and
Victoria Symphony Orchestra
February 4th and 5th
Presenting
Lohengrin—Preludes to Act 1 & 3—Wagner.
Serenade For Strings—Elgar.
Two Maritime Aquarelles—Mizerit.
Symphony No. 3—Mendelsohn.
Hear this Gifted Musician Conduct His Own Composition.
Tickets: Box Office, 748 Johnson St. 385-6515
Sponsored by Lady Stuart Taylor

386-2121

CLASSIFIED ADVERTISING

Vancouver Island's Largest Shopping Centre in Print

386-2121

BOX REPLIES
All replies to private box numbers available from 8:00 a.m. to 6:00 p.m. Monday to Friday inclusive.
Victoria Press Box numbers available on request. Charge $1.50.

OFFICE HOURS
Classified Counter, 8:00 a.m. to 6:00 p.m. Business Office, 8:30 a.m. to 5:00 p.m. Monday to Friday inclusive.

• • •

OFFICE CLOSED SATURDAY

• • •

TELEPHONE HOURS
8:00 a.m. to 8:00 p.m. Monday to Saturday inclusive.

• • •

CLASSIFIED COPY DEADLINES
Regular classified advertisements may be placed at the counter, 8 a.m. to 5:00 p.m. on the day prior to publication, Monday to Friday inclusive. By telephone, 8:00 a.m. to 5:00 p.m., Monday to Saturday inclusive.
All classified semi-display copy must be in the possession of Victoria Press Ltd., 2621 Douglas Street by 12 noon on the day prior to publication with the exception of that copy for Sunday Colonist must be in by 12 noon Friday.

FULL COVERAGE CLASSIFIED RATES

REGULAR CLASSIFIED LOCAL RATE
One day, 9c per word per day.
Three consecutive days, 8c per word per day.
Six consecutive days 7c per word per day.
1 6-pt. heading or white space allowed to be charged at 5 words.
Minimum advertisement 10 words and $1.00.
Each initial, sign, group or figures and abbreviation counts as one word.

SEMI-DISPLAY LOCAL RATE
Ads requiring a style other than that mentioned above will be charged by the measured agate line (14 agate lines equal 1 inch).
One day, 40c per line, $5.60 inch.
Three consecutive days, 35c per line, $4.90 inch.
Six consecutive days, 30c per line, $4.20 inch.

NATIONAL RATE AND OUT-OF-PROVINCE RATE
Regular classified, 10c per word per day.
Semi-display, 46c per line per day, plus 10% if both type sizes are used.

Birth Notices, $2.00 per insertion for standard message of 30 words or less. 8c each additional word or initial.
In Memoriam notices, Cards of Thanks, Death and Funeral Notices, not exceeding 12 lines, $3.50 first insertion and $2.65 subsequent insertions. Each additional line 35c daily.

Births, Deaths, In Memoriam Notices, Cards of Thanks - Personals not accepted by telephone. Single paper rates on request.

SUBSCRIPTION RATES
Wherever carrier service is maintained, $3.00 per month.
By mail—
Canada, $3.50 per month, $10.00 per 3 months, $39.00 per year.
United States, $4.00 per month.
Saturday Only—
Canada, 25c per copy, $13.00 per year.
United States, 30c per copy, $15.60 per year.
Commonwealth and Foreign rates upon request.
Mail subscriptions are payable in advance.
Authorized as second class mail, Post Office Department, Ottawa.
Member Audit Bureau of Circulations.

TERMS OF PUBLICATION
The Victoria Press Ltd. shall not be liable for non-insertion of any advertisement beyond the amount paid for such advertisement.
In the event of an error occuring the liability of Victoria Press Ltd. shall not exceed the charge for the space actually occupied by the item in question.
All claims on error in publication shall be made within 12 hours thereafter and if not made shall not be considered. No claim will be allowed for more than one incorrect insertion nor for errors not affecting the value of the advertisement.
All estimates of cost are approximate. Advertisers will be charged with space actually used.
All advertising copy will be subject to the approval of the Victoria Press Ltd., who reserve the right in its sole discretion to classify, reject or insert copy furnished.
Advertisements must comply with the British Columbia Human Rights Act which prohibits any advertising that discriminates against any person because of his race, religion, sex, colour, nationality, ancestry or place of origin, or because his age is between 44 and 65 years, unless the condition is justified by a bona fide requirement for the work involved.
While every endeavor will be made to forward replies to box numbers to the advertiser as soon as possible, we accept no liability in respect of loss or damage alleged to arise through either failure or delay in forwarding such replies, however caused, whether by negligence or otherwise.

CIRCULATION REPRESENTATIVES
Duncan, Chemainus—
P. J. Rogers 746-6181
Lake Cowichan—
P. Edwards 749-6771
Nanaimo—
A. Lakey 753-2766

United States Representatives
MATHEWS, SHANNON and CULLEN, INC.
New York, Boston, Chicago, Detroit, Philadelphia, Pittsburgh, Cleveland, Syracuse, Charlotte, Atlanta, Cincinnati.

DUNCAN BUREAU
Duncan Financial Centre, 435 Trunk Rd. Office and telephone hours 8:30 a.m. to 5 p.m. Monday to Friday inclusive.
PHONE DUNCAN 746-6181

CLASSIFIED SERVICE FOR DUNCAN COWICHAN RESIDENTS
Classified Ads phoned in to our Duncan office 746-6181 before 3:30 p.m. will appear in the following day's papers

NOTICE OF COPYRIGHT
Full, complete and sole copyright in any advertisement produced by Victoria Press Ltd. is vested in and belongs to, Victoria Press Ltd.; provided, however, that copyright IN THAT PART AND THAT PART ONLY of any such advertisement consisting of illustrations, borders, signatures or similar components which is, or are, supplied to Victoria Press Ltd. by the advertiser in the form of engravings, matrices, casts, etc., and incorporated in said advertisement shall remain in and belongs to the advertiser

1 BIRTHS

KRUYSIFIX — Born to Mr. and Mrs. P. G. Kruysifix, 208-128 Croft Street, Victoria, at Victoria General on January 27th, 1973, a son, Peter Gerard, 7 lbs. 10 ounces. Thanks to Dr. A. Nyhof and maternity staff. (Insured.)

LEMBCKE — Born to Mr. and Mrs. Peter Lembcke (nee Suzanne Irwin) at Royal Jubilee Hospital, Victoria, B.C., a son, Daniel John, 6 lbs. 7 ozs., on January 28, 1973. A brother for Peter Anthony. Many thanks to Dr. J. Campbell and maternity staff.

NESBIT — Born to Lt. Commander and Mrs. K. G. Nesbit, Halifax, N.S., a daughter, on January 24, 1973, Shivonne Michelle, 7 lbs. 6 oz. A sister for Keith Gordon Junior and twin brothers Paul and Barry.

5 DEATHS AND FUNERALS

ANDERSON — Peacefully at Royal Jubilee Hospital, Victoria, B.C., on January 27, 1973, Mr. Henry ... (Harry) Anderson, aged 87 years, of 1570 Ryan St., a resident here for 16 years, formerly of Cochrane, Alberta. Predeceased by his son Aubrey in 1972, he leaves his loving wife Clara at the residence; 2 daughters, Mrs. T. R. (Helen) Brien, Victoria, and Mrs. M. (Bette) Cruse, Edmonton; a son, Glenn, Cochrane, Alta.; 7 grandchildren and 2 greatgrandsons, nieces and nephews in Brandon, Man. and Lincolnshire, England; and the Rev. T. B. Anderson, a nephew in Bodmin, Cornwall, Eng. He served with C.E.F. in W.W.I and the Veteran's Guard in W.W. II. He was a member of R.C.L. Britannia Branch No. 7.
Private Funeral Services will be held at McCall Bros. FAMILY CHAPEL on Wednesday January 31 at 1:15 p.m. with the Rev. J. A. Roberts officiating, followed by Interment at Hatley Memorial Gardens.

CLASSIFICATION INDEX

VITAL STATISTICS
1 Births
8 Card of Thanks
5 Deaths and Funerals
9 In Memoriams
10 Funeral Directors

NOTICES
14 Announcements
16 Catering, Banquets and Reception Rooms
20 Lost and Found
15 Coming Events and Meetings
11 Monumentals
18 Places to Visit
17 Restaurants

EMPLOYMENT
26 Female Help Wanted
21 Male Help Wanted
25 Male or Female Help Wanted
30 Situations Wanted Female
29 Situations Wanted Male
31 Situations Wanted Male or Female
27 Teachers Wanted

BUSINESS SERVICES AND DIRECTORY
36 Business Services and Directory

PERSONAL SERVICES
33 Bands, Musicians and Orchestras
40 Business Personals
43 Dancing
42 Education
71 Music Teachers
39 Personals
32 Trade Schools
38 Travel

MERCHANDISING
83 Aircraft
117 Antiques
78 Bicycles
80 Boats and Marine
65 Building Supplies
93 Cameras, Supplies and Photo Finishing
127 Chicks, Poultry, Hatching Eggs, Supplies
135 Farm Implements
12 Florists
60 Fuel
97 Furniture
123 Garden Supplies
99 Groceries, Meat and Produce
130 Heavy Equipment and Machinery
128 Livestock, Supplies and Events
100 Miscellaneous for Sale
103 Miscellaneous Wanted
109 Miscellaneous to Rent
77 Motorcycles
70 Musical Instruments
125 Pets and Supplies
96 Ranges, Stoves and Furnaces
92 Sporting Goods
115 Swaps
63 Timber
98 TV, Stereo, Radio Sales and Service
112 Wanted to Rent, Miscellaneous

AUTOMOTIVE
164 Auto Body and Painting
162 Auto Repairs, Service and Towing
148 Campers and Trailers
166 Cars and Trucks Wanted
150 Cars for Sale
151 Foreign Import and Sports Cars
169 Mobile Homes and Parks
149 New Car Directory
160 Parts, Accessories
158 Tires
154 Trucks and Buses
156 U-Drive and Auto Washing

ACCOMMODATION
185 Convalescent and Rest Homes
175 Hotels
178 Summer Resorts
181 Tourist Accommodation

RENTAL
201 Apartments to Rent, Furnished
200 Apartments to Rent, Unfurnished
203 Apartments Wanted
206 Duplexes to Rent
207 Duplexes Wanted to Rent
202 Apartment Furniture to Rent
215 Halls, Warehouses, Stores and Offices to Rent
197 Housekeeping Rooms to Rent
199 Housekeeping Rooms Wanted
211 Houses to Rent, Furnished
210 Houses to Rent, Unfurnished
212 Houses Wanted to Rent
190 Room and Board
191 Room and Board Wanted
193 Rooms to Rent
194 Rooms Wanted

FINANCIAL
155 Automobile Financing and Insurance
233 Mortgage Loans and Insurance
234 Mortgages for Sale
230 Personal Loans and Insurance
235 Wanted to Borrow

REAL ESTATE
280 Acreage for sale and Wanted
240 Business Opportunities
241 Business Opportunities Wanted
300 Churches
247 Commercial or Industrial Properties
258 Condominiums and Townhouses
253 Country Homes and Properties
270 Exchange Real Estate
290 Farms for Sale and Wanted
263 Garages for Sale, Rent, Wanted
293 Gulf Islands Properties
250 Houses for Sale
265 Houses Wanted to Buy
295 Listings Cancelled
268 Listings Wanted
271 Lots for Sale
294 Mainland and Out-of-Province Properties
273 Property for Sale
274 Property Wanted
244 Revenue Property
245 Revenue Properties Wanted
285 Up-Island Properties
256 Waterfront Properties

PHONE DIRECT 386-2121 TO PLACE YOUR CLASSIFIED AD

5 DEATHS AND FUNERALS

BAMBOROUGH — On Jan. 27th at the Victoria General Hospital, Frances Amy Bamborough, 1234 Hewlett Place, Oak Bay. Survived by her husband, John, and one daughter, Mrs. R. Joan Rothwell, Kelowna, B.C., 3 grandchildren and one cousin. Mrs. Bamborough was a member of St. Mary's Church Women's Guild.
Funeral service will be held on Wed. Jan. 31st at 11 a.m. from HAYWARD'S FUNERAL CHAPEL, 734 Broughton St., Rev. The Ven. Hywel J. Jones, officiating. Followed by Cremation. Flowers gratefully declined.

CRAIG — In Victoria, B.C. on January 28, 1973, Miss Ethel Lena Craig of 418 Michigan, born in Springfield Municipality, Manitoba, a resident of Victoria for the past 9 months, formerly of Vancouver and Winnipeg. She is survived by one brother, Richard A. Craig of Edmonton; one sister, Miss Myrtle M. Craig of Victoria; also nieces and nephews of the Craig Stewart, Douglas and Lea families. Miss Craig was a member of the teaching staff of the Winnipeg Schools until her retirement in 1957.
Funeral service will be held in McCall Bros. FAMILY CHAPEL on Wed., Jan. 31, at 2:15 p.m. with the Rev. J. Wood officiating. Cremation.

FILEWOD — Vera Masson, at Royal Jubilee Hospital on January 29th, 1973, age 79 years. Born in Croydon, England, a long time resident of Victoria. She had been an active member in the Order of Amaranth and the St. Paul's Garrison Church. Mrs. Filewod is survived by her loving husband Clement, a son Donovan of Ottawa, daugher Mrs. D. Nute (Shirley) of Victoria, 7 grandchildren and one great-grand-daughter.
Memorial Services will be held on Wednesday January 31st at 2 p.m. in St. Paul's Anglican Church Esquimalt. Canon Greenhalgh officiating. (Cremation). Flowers are declined with thanks. Donations may be made to the G. H. Pearkes Clinic for crippled children. Arrangements through the Memorial Society of B.C. and First Memorial Services Ltd.

HILL — In Victoria, B.C., at the Veterans' Hospital on January 28, 1973, Reginald Hollyer Hill of 909 Vancouver Street, resident in Victoria since 1933, formerly of Toronto, Ontario, beloved husband of the late Amy Ferns Hill and dear brother of Dorothy (Mrs. G. F. Boughton), Clara (Mrs. J. Knowles), Robert H., Charles E. and the late William Hill. Mr. Hill was a veteran and had served in France with the 75th Battalion, CEF.
Funeral service in McCall Bros., FAMILY CHAPEL, on Thursday, February 1 at 2 p.m. with the Rev. J. A. Roberts officiating. Cremation. (Flowers gratefully declined.)

INGERTILA—In Victoria, B.C., on January 27, 1973, Mr. Toivo Alexander Ingertila, aged 65 years. Born in Port Arthur, Ontario, and had been a resident of Victoria for the past three years, residing at 518 Yates Street. He leaves his sons, Toivo and Walter, step-son, Douglas, Port Alberni, B.C.; brother, Samuel, Calgary, Alta.; nieces, Davina and Sharon, Vancouver, B.C., and cousins. The late Mr. Ingertila was a member of the Loyal Order of Moose Lodge No. 888, Vancouver, B.C., and a member of Alcoholics Anonymous.
Service will be held in the Sands Mortuary Limited "Memorial Chapel of Chimes," on Thursday, February 1, 1973, at 1:00 p.m., Rev. Dr. S. Parsons officiating. Flowers gratefully declined, but if so desiring may contribute to the Sidney Volunteer Fire Department Ambulance Fund as a token of the kindness extended to the late Mr. Ingertila.

JOHN — Passed away peacefully on Monday, January 29, 1973, at the Royal Jubilee Hospital after a lengthy illness, Miss Edith A. John, a native daughter. Her grandparents were pioneers on the Cariboo Trail in the 1850s. She is survived by one brother Kenneth and sister-in-law Edith Mary at the residence, 4677 Cordova Bay Rd.; nieces and nephews in Victoria and Nova Scotia.
Funeral service in McCall Bros. FLORAL CHAPEL, Johnson and Vancouver Sts. on Thursday, Feb. 1 at 3 p.m. with the Rev. Gordon Walker officiating. Interment at Royal Oak Burial Park.

McKENZIE — In Victoria on January 29, 1973, Mr. Robert McKenzie aged 86 years of 2180 Musgrave St., born in Moy, Armagh, Ireland a pioneer resident of Victoria since 1907. He leaves his loving wife Catherine; 2 sons, R. W. (Bert) of Victoria and Colin of Tsawassen; one daughter, Mrs. Alice Elizabeth Loewen of Kamloops; 11 grandchildren; 10 great-grandchildren. He was a member of Mount Newton Lodge, AF and AM No. 89, B.C.R.
Funeral services under auspices of Mount Newton Lodge, AF and AM, No. 89, B.C.R. will be held in McCall Bros. Floral Chapel, Johnson and Vancouver Sts. on Friday, February 2 at 2:00 p.m. Interment at Hatley Memorial Gardens.

LODGE NOTICE
Members of Mount Newton Lodge AF and AM No. 89, B.C.R. are requested to attend an Emergent Communication to be held in the Masonic Temple, Saanichton, on Friday, Feb. 2 at 12:30 p.m. for the purpose of conducting the funeral of our late brother, Bro. Robert McKenzie. Members of local lodges and sojourning brethren are invited to attend. By order of the Worshipful Master — R. J. P. Higgins, P.M., Secretary.

McNAUGHTON—In Victoria, on Saturday, January 27, 1973, Mrs. Marguerite Constance McNaughton, of 3690 Richmond Road, Mrs. McNaughton was born in Ontario and had resided in Williams Lake and New Westminster for many years prior to taking up residence in Victoria in 1971. She is survived by one niece, Miss Gail Wooldridge of Victoria.
The funeral service will be conducted on Wednesday, January 31, 1973, at 1:30 p.m. from CHAPLIN'S FUNERAL CHAPEL, with the Rev. W. E. Greenhalgh officiating. Interment in Fraser Cemetery, New Westminster, B.C.

The Lord is my shepherd; I shall not want.

He maketh me to lie down in green pastures: He leadeth me beside the still waters.

He restoreth my soul: He leadeth me in the paths of righteousness for His name's sake.

Yea, though I walk through the valley of the shadow of death, I will fear no evil; for thou art with me: thy rod and thy staff they comfort me.

Thou preparest a table before me in the presence of mine enemies: thou anointest my head with oil; my cup runneth over.

Surely goodness and mercy shall follow me all the days of my life: and I will dwell in the house of the Lord for ever.

PSALM 23.

5 DEATHS AND FUNERALS

REID — On January 29, 1973, at Victoria, B.C., Mrs. Catherine Reid of 22-2587 Selwyn Road, Victoria, formerly of Winnipeg, beloved wife and companion of Frank Reid. Besides her husband, she leaves her son and daughter-in-law, Allan and Helen, of Winnipeg; her daughter and son-in-law, Diane and Don Glenday of Winnipeg; eight grandchildren; two sisters, Margaret Allan of Vancouver and Mrs. Peter Jonge (Betty) of Victoria.
Funeral service in McCall Bros. Chapel, Johnson and Vancouver Streets, on Wednesday, January 31, at 2:15 p.m., with the Rev. B. Molloy officiating. Cremation. (In lieu of flowers, donations may be made to the Canadian Cancer Society, 857 Caledonia Avenue.)

RITCHIE—Suddenly in Victoria, B.C. on January 26, 1973, Mr. William Robert Ritchie, aged 51 years of 281 Homer St., resident here since 1946, formerly of Melfort, Sask. He leaves his wife Pat at the residence; 3 sisters, Mrs. William (Frances) Hansen of White Rock, Mrs. A. G. (Martha) Pearce of Victoria, and Mrs. Ivan (Alma) Eastcott of Blue River; nieces and nephews. He served with the Royal Canadian Army Ordinance Corps in W.W. II and was a member of the R.C.L. Esquimalt Branch No. 172.
Funeral services will be held at McCall Bros. Main Chapel on Wednesday January 31 at 3:15 p.m., followed by interment at the Royal Oak Cemetery. Flowers are gratefully declined. In lieu of flowers, friends who so desire may donate to the Heart Fund, 612 View St.

SWEDBERG — Suddenly, in Vancouver, B.C., on January 28, 1973, Mr. John Oscar Swedberg of 5520 Hamsterley Road, aged 42 years; born in New Denver, B.C. and a resident here for the past 25 years. He is survived by his loving wife, Pearl, at the residence; twin sons, Glenn and Gary; three daughters, Mrs. F. (Lucial) Liggett of Duncan, Joyce and Patty at the residence; his mother, Mrs. Oscar Swedberg of Penticton, B.C.; two brothers, Pat of Kemano and Stephen of Kamloops; five sisters, Mrs. R. (Elizabeth) Whittleton, Glendon, Alberta, Mrs. A. J. (Caroline) Smith of Kamloops, Mrs. Verne (Dorothy) Wright, Spokane, Washington, Mrs. Chris (Helen) Shirriff, Kamloops and Miss Chery Swedberg of Hope. He was a member of Britannia Lodge, AF and AM, No. 73, B.C.R., Columbia Royal Arch Chapter No. 1 B.C.R., a life member of the Army, Navy and Air Force Veterans of Canada, Sidney Unit, a Dominion president and immediate past president of the Provincial Command.
The funeral will be held in McCall Bros. Chapel, Johnson and Vancouver Streets, on Friday, February 2, at 3:00 p.m., with the Rev. H. Berry officiating. Cremation. (Flowers gratefully declined. Donations, if desired may be made to the Anavet Senior Citizens Housing).

YEAMAN — James, at Victoria General Hospital, on January 29, 1973, age 81 years; born Edinburgh, Scotland, a resident of Victoria for the past 26 years. Survived by his loving wife, Eileen; two daughters, Doris and Florence; granddaughters, Joan, Diana and Josephine.
Private cremation. Arrangements through the Memorial Society of B.C. and First Memorial Services Ltd.

YOUNG—On January 27, 1973 at St. Mary's Priory, Colwood, Catherine, widow of Ralph Albert Young, formerly of 2898 Colquitz Avenue, in her 94th year. Survived by her nephew Alan Young, 2836 Rockwell Avenue, and a niece Mrs. G. Reed, a nephew Clifford Young, Prince George, a niece, Mrs. M. Neal, Creston, B.C., and other nieces and nephews in Sask. and Eastern Canada.
Mass will be celebrated on Wednesday, January 31, at 1:15 p.m. from St. Joseph's Catholic Church, 745 West Burnside, with Rev. Fr. Lewis MacLellan celebrant. Interment in the Hatley Memorial Gardens, HAYWARDS FUNERAL CHAPEL, directors.

VAIO—Suddenly in Victoria on January 29, 1973, Mrs. Bessie Ray Vaio aged 62 years, a native daughter of Victoria. Widow of Ernest M. Vaio, she leaves her 2 sons, Lloyd in California and Jack of Victoria; 4 grandchildren; 4 great-grandchildren. She was a life long member of Oaklands Chapel.
Funeral service in McCall Bros. Chapel, Johnson and Vancouver Sts. on Friday, February 2 at 1:00 p.m. with Mr. J. W. Robertson officiating. Interment at Royal Oak Burial Park. (Flowers gratefully declined. Friends, if desired, may donate to the charity of their choice or to Oakland's Chapel, 2736 Fernwood Rd.)

8 CARDS OF THANKS

Mrs. Bernard E. Lefevre and family express their sincere and heartfelt thanks to relatives and friends for their thoughtful messages of sympathy, assistance and many kindnesses during the recent bereavement period for Bernard E. Lefevre.

9 IN MEMORIAM

CARMICHAEL — In loving memory of a dear husband and father, Alfred, who passed away Jan. 30, 1963.
Deep in our hearts you are fondly remembered,
Sweet, happy memories cling 'round your name;
True hearts that loved you with deepest affection,
Always will love you in death just the same.
—Always remembered by wife Jean and family.

MARTYRS OF "BLOODY SUNDAY." — In memory of the 13 Irish civil rights demonstrators shot to death in Derry, Ireland, on January 30th, 1972. Their names, and the cause for which they died will always remain green in the hearts of all Irishmen.
—FRIENDS OF IRELAND CLUB OF VICTORIA.

10 FUNERAL DIRECTORS

McCALL BROS.
Funeral Chapels
1400 Vancouver Street
385-4465 — 385-4466 — 385-4467
A local firm for its entire 50-year history . . . a long tradition of personal service.

WEDNESDAY
BEYER, Mr. Matthaus
1:00 p.m.—FLORAL CHAPEL
ANDERSON, Mr. Henry J. (Harry)
PRIVATE SERVICE
1:15 p.m.—FAMILY CHAPEL
REID, Mrs. Catherine C.
2:15 p.m.—FLORAL CHAPEL
CRAIG, Miss Ethel Lena
2:15 p.m.—FAMILY CHAPEL
RITCHIE, Mr. William R.
3:15 p.m.—FLORAL CHAPEL
THURSDAY
WESTWATER, Mr. Robert M. (Bob).
11:00 a.m.—FLORAL CHAPEL
HILL, Mr. Reginald H.
2:00 p.m.—FAMILY CHAPEL
JOHN, Miss Edith A.
3:00 p.m.—FLORAL CHAPEL
FRIDAY
VAIO, Mrs. Bessie
1:00 p.m.—FLORAL CHAPEL
McKENZIE, Mr. Robert
2:00 p.m.—FLORAL CHAPEL
SWEDBERG, Mr. John
3:00 p.m.—FLORAL CHAPEL

WE CARE
Dedicated to service
Sensible Prices
SANDS FUNERAL CHAPELS
VICTORIA 388-5155
SIDNEY 656-2932
COLWOOD 478-3821
DUNCAN 746-5212
LADYSMITH 245-2331
NANAIMO 753-2032
Your six community Chapels. Independent, Family Owned and Controlled. Sands since 1912.

10 FUNERAL DIRECTORS

THOMSON & IRVING
Funeral Chapel
Est. 1906—Formerly of Winnipeg
A Dignified and Understanding Service at Moderate Cost
PRE-NEED AT NEED
SHIPMENTS
1625 Quadra St. — Phone 384-2612

CHAPLIN'S FUNERAL CHAPEL
1155 Fort Street
Phone 384-5512 or 384-8626
Offering dignified moderate services for all. Geo. S. Cunningham, owner, manager.

HAYWARD'S CHAPEL
Ready to carry out the family's wishes, quietly, sympathetically, with efficiency and dignity.
386-3505
734 Broughton St.
REGINALD HAYWARD MGR.

FIRST MEMORIAL SERVICE
Undertakers for the Memorial Society of B.C. — 384-7041

11 MONUMENTAL

STEWART MONUMENTAL Works Ltd.
ESTABLISHED 1896
Memorial of Distinction
Marble fireplace and tabletops
1403 May St. 384-3452

MORTIMER'S MONUMENTS
ESTABLISHED 1877
"The Finest in Craftsmanship"
633 DAVID ST. 383-6421

12 FLORISTS

REAL FLOWERS FADE but THE MEMORY LASTS
Funeral Flowers expertly designed
WOODWARD'S FLORISTS
635 Fort 384-5614

15 COMING EVENTS AND MEETINGS

EVENING OPTIMIST BINGO
Every Tues., 7:30 p.m.
Club Tango, 1037 View St.
16—$20 Games
3—$50 Games
20th Game Full Card for $200
19 Good Neighbor Games
10 Door Prizes, $3 each
at Half-Time
Admission $1 first card
25c each additional card
Limited free parking east side of building
5 extra games follow regular 20 games at 25c per card, with minimum payoff $50 per game.
Free bus to town after last game.

London Boxing and Athletic Club
BINGO
Every Wednesday 7:30 P.M.
Club Tango
1037 View St.
FREE ADMISSION
All cards 25c each
No game less than $20
Plus $30, $50, $100 and $200 Games
20th Game $400 on 50 Numbers of less
All games good neighbours Door prizes
5 extra games 25c card
Free bus and parking
Everyone Welcome
Youth Sports

PARISH BINGO
Parish Hall, Langford
798 GOLDSTREAM AVE.
TUESDAY — 8 P.M.
15 GAMES
Free Admission, 5c card
Minimum Prize $25
7th GAME — $50
ONE Final Game
FULL Card
$100 Prize

NORWAY HOUSE
1110 Hillside
Charity Bingo
TUES. NIGHT—7:30 P.M.
Admission $1
20 Games
6 Cards for $2
5 Extra Games
5 Cards for $1
Everyone Welcome

FOR GROUP OUTINGS
B.C. Hydro bus charters are economical fun, convenient
39 to 49-PASSENGER DE LUXE COACHES FOR LONG-DISTANCE TRIPS
PHONE 382-9261

DOCTOR ABRAM HOFFER, DOCTOR J. Ross MacLean, speaking Newcombe Auditorium Tuesday, January 30, 8 p.m. $1 Megavitamin treatment for Schizophrenia, depression, hyperactivity, etc.

THE ANNUAL MEETING of the B.C.R.A. Van Isle Division will be held in the spare mess of the Bay St. armory at 7:30 p.m. Thursday, Feb. 1.

20 LOST AND FOUND

"MUFFIN" IS A 7-MONTH-OLD gray and white purebred white Persian kitten, he has been missing, Gonzales Bay area since January 23, any information please phone 598-4314.

LOST: MALE GERMAN SHEPherd-Keeshound cross. 5 years old. Name "Kim". Short hair with husky curled tail. Missing over 3 weeks. Tillicum Drive in area. Reward. 386-8079.

LOST: GINGER CAT, WHITE tummy and vest, neutered. Strayed St. Patrick or Transit St. area. Was snowing January 3. Please call 596-5352. Reward.

LOST: FEMALE GRAY AND white cat, part Persian, in Thetis Lake trailer park area, last Friday. Reward. Please phone 478-7707.

LOST: SILVER FAMILY CHARM bracelet, Saturday, 4 p.m., Douglas and Fort area. Reward. 383-1791 after 5:30 p.m.

LOST: BLACK NEUTERED MALE cat, white patch on stomach, flea collar, James Bay. Phone McMartin, 387-642 or 385-9958.

FOUND — GERMAN SHEPherd, 3 months old. Female. View Royal area. 479-7460 after 5.

LOST SATURDAY LADIES GOLD wrist watch. Before 5 p.m. 382-0514, evenings 384-4469.

LOST GOLD PEN KNIFE, SET with 3 jewels, name inscribed. Reward. 477-3018.

LOST—ORIENTAL GOLD HOOKA pipe charm, sentimental value. Reward. Call 642-5787.

LOST: GREY POODLE, COLwood-Langford vicinity, Monday. Reward. 478-7854 or 384-6348.

LOST: AT CRAIGFLOWER Creek, bag of fishing tackle. 385-4147.

FOUND: GREY AND WHITE kitten, James Bay. Animals Crusaders, 384-6554.

LOST: BLACK TERRIER BEtween Port Renfrew and Lake Cowichan Rd., Saturday. 946-2643.

LOST: 14-INCH WIRE SPOKE wheel cover. Reward. 386-7034.

HAVE YOU LOST YOUR CAT? Homes wanted. CPL. 598-5731.

20 LOST AND FOUND

LOST: BLACK LAB, 4 YEARS old; male, no collar, vicinity Interurban-Viaduct, Tuesday, Jan. 23, 479-7288.

LOST: WHITE WHIPPET DOG, 18" high, white with black markings, very thin, male, "Jigger." 384-4977, 652-3293, 592-4178.

LOST: 1½-YEAR-OLD MALE SAmoyed-Shepherd cross, very friendly, Swan Lake area. Reward. 386-2302 after 4.

FOUND — WHITE MALE SAmoyed with tan collar on Gillespie Rd. off Sooke Rd. Near 17-mile house. 642-3158.

LOST YOUR PET? HOMES wanted, found. SPCA: 388-6627.

21 MALE HELP WANTED

ADVERTISEMENTS IN THIS CLASSIFICATION MUST COMPLY WITH THE BRITISH COLUMBIA HUMAN RIGHTS ACT SEE COLUMN 1

IF YOU ARE GOING NOWHERE INYOUR PRESENT JOB
You should investigate our Training Program for REAL ESTATE SALES.
BLOCK BROS. has consistently led the industry in Real Estate Education.
Our program includes:
—Weekly classes at the Education Centre to assist you in completing the Government Correspondence Course.
—BLOCK BROS. exclusive Practical Training Course after you have passed the Pre-Licensing Exam.
—A proven In-Field Training Program.
—A guaranteed income of $600 per month.

AND NOW ANOTHER FIRST+
BLOCK BROS. have contracted with Xerox of Canada for the use of their outstanding XEROX PROFESSIONAL SELLING SKILLS SYSTEM
—A total immersion learning program
—Develops professional selling skills
—Employs sophisticated audio-lingual techniques
—Taught only in small group sessions by fully qualified instructors
PERSONAL INTERVIEW
PHONE SANDY DOUGAL 478-5561
BLOCK BROS. REALTY LTD.

EXCEPTIONAL OPPORTUNITY
We have an outstanding challenge in consumer good sales for an aggressive young man who sees his future with a multi-national organization embracing the promotional concept.
THE MAN — The successful applicant will be action-oriented, possessed of a winner's complex and motivated by an undeniable desire to achieve. He will have an abundance of drive and determination with obvious talent in merchandising promotion and impact display skills supported by generous measures of personal ingenuity and creativity.
THE JOB — Promoting long established and highly advertised products in retail department and chain stores. Thorough training provided.
Attractive starting salary, expenses, company car and excellent fringe benefits.
This career offers sound employment plus genuine opportunity for advancement to the right man.
Send complete business and personal resume to Victoria Press Box 60.

ARE YOU LOOKING FOR A CHANGE A CHANCE A CHALLENGE
Are you earning what you think you are worth — if not, you are probably handling the wrong product or working at the wrong job. The I.O.F. Offers:
—Immediate Good Earnings
—Yearly Income Advance
—Rapid Promotion
—Complete Training
—Free Life Insurance
—Pension Plans
NO SOLICITING!!!
NEVER A RECESSION!!!
Phone: 383-9921 or 479-5104
Do Yourself a Favor and Check This One Out.
2618 Quadra Street, Victoria, B.C.

LAST COURSE
1972-73 Licensing Program concludes Feb. 15 at Block Bros.
We require (6) trainees who PLAN A CAREER IN REAL ESTATE SALES.
If you're aggressive and conscientious, call now for interview. We provide pre-licensing and post-licensing training.
Call
R. Rawnsley, Manager
1800 Blanshard St.
BLOCK BROS. REALTY 386-3231

GENTLEMEN!
Let me teach you how you can earn executive income (commission plus bonus) selling Real Estate. Just for fun call me now, you may be pleasantly surprised how easy Real Estate can be with the right teacher. Eric Saffer — Sales Training Manager. Homefinders Wall and Redekop Realty Ltd., 1820 Blanshard. 386-8321.

WANTED EXPERIENCED office equipment mechanic who is at present limited in scope and future opportunity. We are a young aggressive expansion minded company in the office equipment business and we need an experienced man to grow with us. For a personal interview please call 383-7141 383-7141.

DEPENDABLE MAN WHO CAN work without supervision. Earn $14,000 in a year plus bonus. Contact customers in Victoria area. Limited auto travel. We train. Air mail S. N. Dickerson, Pres., Southwestern Petroleum, Box 789, Fort Worth, Tex.

NAVAL RESERVE has openings for men aged 18-25. Enjoy a part-time career which pays you for coming to meetings. Summer employment also offered. Ex-Regular Force inquiries invited.
HMCS MALAHAT — 388-2241

LOOKING FOR SEVERAL handy type people to do light repair work. Responsible people only. Car. Considerably above scale earnings. You will need a few handyman tools and supplies. Write Victoria Press, Box 31.

BARBER-STYLIST
Experienced in both long and short styles. Guarantee up to $150 wkly. 70% commission. Phone 477-8912 or 477-4464 Fred Diana.
"THE HEIGHTS BARBER SHOP"

EARN $1000 OR MORE SELLING our quality floor coverings, must be experienced in all aspects of estimating, excellent position for right applicant. Call Pat Large 479-7121.

TV TECHNICIAN TO BE FAMILiar with Motorola products. Salary to commensurate with experience and qualifications. Reply to Box 1255 Ladysmith.

NIGHT JANITOR WITH GOOD knowledge of floor care and able to clean windows up to 25'. Victoria Press, Box 74.

WAITER FOR OWL SHIFT. Apply Paul's Restaurant, 1900 Douglas, 1-5 p.m. for interview.

21 MALE HELP WANTED

WORLD OF PLEASURE
RECREATIONAL S—A—L—E—S OPPORTUNITY
$400 — GUARANTEE — $400 PLUS A CAR
You must be a sincere person that will earnestly look after the customer before and after the "sale."
We believe selling is a profession and this Co. offers the opportunity of becoming a highly paid expert in his field. No high pressure, but previous satisfactory sales experience is necessary.
If you desire to join the largest "leisure" Co. on the Island — one which out-sells all the others — With such outstanding products as: Reinell boats — Honda M-C Harley Davidson Golf Cars Chrysler O-B — Norton M-C Mercruiser and Volvo Trailers — Cars — Campers Aluminum Boat—Brokerage and are not afraid to work, sell and service — you may average well over $1000 a month.
Call Don Telford, between 9:30 and 11 for an appointment, 386-8424.
Pearson
W—O—L—D
Of
P—L—E—A—S—U—R—E
3388 Douglas

THE BAY
We have an opening for a full time experienced tailor to assume supervisory responsibilities. Apply in person to The Bay, Personnel Office, 4th floor between 2-3 p.m.

SHEET METAL ESTIMATOR-SUPERINTENDENT
Required by Victoria-based company. Qualifications: Capable of estimating large ventilation work and thoroughly experienced in job supervision. Please reply with complete details of experience to Victoria Press Box 137. All replies confidential.

SALESMEN (25 AND OVER). Train and contact with established highly respected Canadian Life Insurance Company. Salary minimum $600 monthly and negotiable up. Phone 385-1471 or 477-2597 after six.

JOURNEYMAN ELECTRONIC technician for the Vancouver Island area. Please state salary required and include resume. All inquiries will be strictly confidential. Must be non-smoker. Victoria Press Box 140.

CONTROLLER FOR RESORT HOTEL
Previous hotel experience required. This is a year round position. Live-in. Please send resume to Victoria Press, Box 136.

WANTED MAN FOR ELECtrical equipment installation duties. Must be a non smoker. Include resume of past experiences, state age, to Victoria Press Box 139.

OPENINGS EXIST FOR EXPERIenced marine engine installer, shipwright and marine joiners. Apply in person to Canoe Cove Marina, Sidney, or phone 656-3915 (Out of town applicants).

EXPERIENCED BACK-HOE OPerator. Must be experienced in all types of custom work, septic system installations and not afraid of hard work. Any others need not apply. Phone 746-5443, Duncan.

LOCAL COMPANY REQUIRIES mature individual over 25 years of age for mortgage department. Experience preferred. Send a complete resume to Victoria Press Box 78.

REAL ESTATE SALESMAN FOR expanding new home construction firm. Must be experienced and very capable. Good opportunity for the right man. Victoria Press Box 122.

EXPERIENCED MAN FOR dairy and mixed farm in Fraser Valley, Vancouver area

26 FEMALE HELP WANTED

YOUNG LADIES — TRAVEL
Needed at once 2 young ladies to assist in compiling mailing lists for nationally known advertiser. Neat, single and able to start immediately. No experience necessary. Guaranteed salary to start. Training and transportation furnished. Apply to Mr. Auteri, The Imperial Inn, 11 a.m. to 4 p.m., Wednesday only.

REQUIRED: STENOGRAPHER, Receptionist, Reservations Clerk. Accurate typing and shorthand required for these positions. Must be well groomed and reliable. Please reply in own handwriting giving full resume to Victoria Press Box 123.

EXPERIENCED BOOKKEEPER Fully qualified, 40 hour week, ½ day Saturday, $350 per month. Send resume to Victoria Press Box 63.

EXPERIENCED DINING ROOM waitress wanted. Please apply in person, Little Harry's Restaurant, Hillside Shopping Centre.

EXPERIENCED JANITORESS for day shift, must be able to do floors. This is a full time position. Apply 27 Dallas Rd.

FIRST CLASS ALTERATIONIST required by Matt Fishers, at Hillside Shopping Centre. Please apply in person.

EXPERIENCED WAITRESS wanted for night shift, permanent position. Apply Manager, Coffee Mac's. 384-9547.

WANTED: EXPERIENCED Assistant cook, apply Kiwanis Villa, 3035 Cook, between 9-12.

TELEPHONE SOLICITOR NEEDED. No experience necessary. Call 386-6393 for appointment.

SMALL PRIVATE HOSPITAL REquires graduate nurse for night duty. 383-9011.

LIVE-IN HOUSEKEEPER FOR couple. Immediately. Phone 592-7878.

SMALL PRIVATE HOSPITAL REquires Graduate Nurse for evening duty. Phone 383-9011.

HOUSEKEEPER, FOR LADY. Live-in. Uplands area. Reply in writing Victoria Press Box 96.

WANTED RELIABLE EXPERIenced cleaning woman for retail store. 383-7181.

RELIABLE LADY IN REST home, 12 midnight to 8 a.m. Full time. Permanent job. 385-9821.

DIETICIAN REQUIRED, FULLtime position. Apply Personnel Department, Victoria General.

BABYSITTER WANTED FOR one child, mornings. Quadra elementary area. 382-3917.

COOK, HOUSEKEEPER OR practical nurse, plain cooking, nonsmoker, non-drinker. 598-3092.

27 TEACHERS WANTED

ADVERTISEMENTS IN THIS CLASSIFICATION MUST COMPLY WITH THE BRITISH COLUMBIA HUMAN RIGHTS ACT — SEE COLUMN 1 — TO RENT

SCHOOL DISTRICT NO. 66 (Lake Cowichan)
Principal required for September to administer A. B. Greenwell Primary School open area designed. Capacity 11 teaching areas — presently a staff of 7. Experienced at the primary level and in open area teaching considered an asset. Applicants who can demonstrate proven administrative ability and a good personnel relations record preferred. Enclose copies of latest reports and proof of certification. Applications accepted until February 15, 1973. Forward to District Superintendent of Schools, Box 10, Lake Cowichan, B.C.

29 SITUATIONS WANTED MALE

WELL EDUCATED, MATURE man, good appearance, desires full or part-time employment. Would consider business partnership. Managerial capabilities. Accustomed to supervising people and meeting public. Abstainer Victoria Press, Box 102.

DUTCH LANDSCAPER
Pruning, trimming, tree surgery, tree removal, clean-up, rearranging, transplanting, rockwork, fencing, carports, etc. Designs. 386-1541.

2 JOURNEYMEN PAINTERS, 40 years combined experience. Get the job done quickly and efficiently. Organization and quality go with fair prices. Try us. 384-3424, 478-1254.

BUILD—REPAIR—REMODEL Alterations, renovations, additions. Residential and commercial. Designs. Consulting. Winter rates. 386-9930.

ESTABLISHED PROFESSIONAL writer-researcher will produce briefs, speeches, editorial copy, PR material, etc. Almost any subject. Victoria Press, Box 98.

PRUNING
Fruit trees! Do it now before the rush starts. Free estimates. 479-4067 after 6 or 388-5717 anytime.

PAINTING, HOUSES, MOTELS, stores, warehouses. Interior and exterior. Winter rates, references. 384-0827.

HANDYMAN SERVICE, HOME — basement — garden clearing. Small repairs. Free estimates. 479-1219.

PAINTER
Clean tradesman, big or small jobs, interior. 477-2555, 592-9520.

INTERIOR — EXTERIOR PAINTing. Light hauling, work guaranteed. 385-6042 or 656-4383.

MR. FENCE-IT: ALL TYPES OF fences installed. Estimates. 388-5717, 479-4067 after 6.

MOVING, PICKUP AND DELIvery, $5 hourly. Phone 383-1773, anytime.

MECHANIC, LICENSED, 25-years experience; would like part-time work. 477-2849.

CASUAL WORK AND PAINTING. General handyman. 383-8011.

HAVE TRUCK AND TOOLS, ANY work, reasonable rates. 477-4727.

30 SITUATIONS WANTED FEMALE

PRESENTLY EMPLOYED BY AN accountant, ambitious young woman seeking a more challenging position. Willing to learn. All replies answered in strict confidence. Victoria Press Box 110.

LIVE-IN BABYSITTER REquired for 2 pre-school children. Room and Board plus wage. 384-0895. Call Tuesday only.

CARETAKE APARTMENT OR home, exchange for accommodation, immediately. 478-3877, 658-5962.

SPEEDY HOME-TYPING OF manuscripts, theses, minutes, letters, etc. Call anytime, 388-7471.

LOVING DAY CARE FOR INfants, my home, all essentials provided. 382-5692.

WILL BABYSIT IN MY HOME Monday-Friday. Woodward's area. 385-6250.

RECEPTIONIST TYPIST SEEKS work. 384-8305.

31 SITUATIONS WANTED MALE OR FEMALE

POSITIONS OF APPROXImately 75 different types are needed by students of Camosun College. 592-9321 Mon.-Friday, 12:30-1:30 p.m.

WELFARE MOTHERS AVAILable for house cleaning. Welfare men need odd jobs. Self-Help Society, 388-4179.

HUSBAND AND WIFE TEAM wishes office cleaning etc.; experienced and bondable. 478-8080.

32 TRADE SCHOOLS

TRAINING FOR JOBS
IBM Keypunch
Computer Programming
N.C.R. Machine Accounting
For appointment phone McKay Career Training. 384-0912.

33 BANDS, MUSICIANS AND ORCHESTRAS

DI ALFA ELAINA ORCHESTRA. Music for all occasions is now available for engagements. Frank 382-7943.

MUSICAL COMBO, OR PIANO solo available for weddings, dances. 384-3704.

PIANIST FOR YOUR LISTENING pleasure. Recommended. Parties, weddings, clubs. 384-7967.

WEDDINGS . . . SPECIALIZED music by J.G.A., 478-2468.

36 BUSINESS SERVICES AND DIRECTORY

Accounting Service

ACCOUNTING, INCOME TAX, auditing, and business services. Up to date personalized service to small and large businesses by specialists, all work guaranteed.
SIMKIN ACCOUNTING SERVICE
31A Cadillac Building
386-7074

Books

POOR RICHARD'S USED BOOKS
Bought — Sold — Exchanged
923 Fort. 384-4411. 106 W. Burnside

Blasting

INSURED BLASTING, RESIDENtial and commercial. Reasonable rates. 478-1819, 385-4514.

Bulldozers

BACKHOE AND LOADER WORK
Sewers, storm drains, etc. Phone 656-1211.

Carpenters

RENOVATION CONSULTANTS
Craftsman to restore your building
Designs to personalize your home
Ideas to add comfort and space
Experienced to save money
Terms and free estimates
592-7122

G. C. LUNEY
Alterations, repairs, additions. Estimates 477-2470 after 6

EXPERT CARPENTRY WORK at reasonable prices. Additions, alterations, fences and cabinet work. Phone Dave 385-2306 or 383-4921.

REPAIRS, RENOVATIONS, rumpus rooms, sundecks, carports, painting, electrical. Reasonable. 477-8543.

ADDITIONS, RENOVATIONS etc. Expert workmanship at reasonable rates. Free estimates. 478-7973, 9 a.m.-6 p.m.

RENOVATIONS REPAIRS — stairs — fences — cement work. Big or small, we do them all. 598-4551.

ANYTHING IN WOOD
Quality workmanship competitive rates and prompt service. For free estimate phone David, 479-6763.

RENOVATIONS, ADDITIONS, framing, finishing, cabinets. By hour or contract. 478-6267.

QUALITY WORK AT REASONable rates. Additions, renovations. Estimates, plans. Glover, 656-3745.

SMALL JOBS AND REPAIRS. Free estimates. No obligation. 388-6773.

SMALL JOBS MY SPECIALTY
Howie 478-4705, 478-2633

TIRED OF HIGH COSTS, ALL carpentry work. Jim 478-8139.

Carpets and Linoleum

DENSE NYLON MINI-SHAG
4 two-tone colors, $7.95 sq. yd.
ACRYLIC HARDTWIST
Reg. $10.95 — NOW $8.95 sq. yd.
HOURIGAN'S
CARPETS AND LINOS LTD.
715 Pandora Ave. 386-2401

CARPET TREND
Carpeting and linos all types sold and installed for less
185 Langford 386-7501

EMPIRE FLOORS. COMMERcial, residential installations. All work guaranteed. 386-9751, 384-3389.

CARPET TAILOR. CARPETS laid and repaired. Free estimates. 384-8264.

PARKER JOHNSTON LTD.
1314 Broad Street 382-9181

Carpet Cleaning

J AND C CARPET CLEANING. Special introductory offer, 20% off all carpet cleaning. Now to Feb. 28th. Example—9x12 reg. $11.95 now only $9.60. Save even more on wall to wall. Free estimates. Free pick-up and delivery. Please phone 386-9103.

Cement

GENERAL CONCRETE FINISHing. Free estimates. Guaranteed workmanship. Iggy, 385-2662, Vino, 592-0414.

WATERPROOF NOW, IF IT IS cement it can be water tight; also cement finishing of all kinds. 383-5410.

GERDA CEMENT FINISHING. basements, sidewalks, retaining walls, etc. 479-4756.

DRAINS — CEMENT — SEWERS 384-8306 Frank Politano 383-3495

Cleanup Service

HONEST YOUNG MAN
with truck; will clean up basements and yards. Also remove old buildings, trees, fences. For free estimates, Dez, 652-1074 evenings.

NO CHARGE AND UP
Two young responsible men have large truck. Basement, attics, composts, etc. Very reasonable Bob's, 386-2451 anytime.

SPRING CLEANUP
2 all-round handymen. Cleanup of all sorts. Anything taken in payment. Will buy and sell. We are reasonable. 388-9417, 384-0761.

ALLANSON'S CLEAN-UP. Lawns, composts, hauling miscellaneous, year-round service. 386-9022.

SERVEWELL SERVICES
DROP-A-BOX
You fill it, or 1-ton or 3-ton truck. Rick O'Dell, 384-6111, 479-2858.

PROMPT AND EFFICIENT. Cleaning yards, hauling debris. Call Larry, 388-6373; after 5, 382-4627.

EXPERIENCED HANDYMAN available, no job too small, reasonable. 382-8010.

IMMEDIATE CLEAN-UP SERvice. Large truck. Reasonable. 384-1755 or 386-7225.

MAN WITH PICKUP, SMALL clean-ups, anytime. 478-7908.

Contractors

SIMPSONS-SEARS
CITATION
KITCHEN CABINETS
Let our planning and design experts plan your "Dream Kitchen" Superbly crafted cabinets in luxurious hardwood finishes. Phone for free no-obligation estimate.
When you remodel rely on the experts at
SIMPSONS-SEARS
388-9111

FOR THE LARGEST selection of the FINEST kitchen cabinets and vanities CALL FEATURE KITCHEN and home improvement centre.
2610 Douglas 385-4921

Additions, renovations and home improvements at REASONABLE PRICES
CARPENTRY, WIRING, PLUMBing for home owners preferring personalized service. If your construction needs especially require a versatile, economical or patient attitude call me at 477-6568.

HARRIS CONSTRUCTION
REPAIRS, RENOVATIONS AND ADDITIONS
Call evenings
652-1578 or 384-8472

WHEATON CONSTRUCTION LTD.
Design, Build and Renovate
382-2159

RENOVATION CONSULTANTS
592-7122
WE SPECIALIZE IN HOME REpairs, renovations, garages, etc. Expert workmanship. Reasonable rates. Free estimates 598-1241.

W. CAMPBELL LTD.
General Contractors
Building Consultants 479-3904

FARMER CONSTRUCTION
Design — Renovations
388-5121

FRAMING, RENOVATIONS, ADditions, kitchens and repairs. Phone Alright Builders, 479-1160.

YOUR HEALTH: Dr. Walter Alvarez

Weather and How It Affects You

In the Journal of the AMA, there was a note some 75 years ago which reported that in 1814 the surgeon-general of the United States Army issued an order that meteorologic observations be made at army posts, and in July, 1816, Surgeon-General Benjamin Waterhouse, of Harvard, made the first report.

In 1842, Surgeon-General Lawson supplied the staff with sensitive instruments for use in the study.

Observations were made of the changes in temperature, the direction and force of winds, the clearness of sky and the fall of rain or snow.

Says a writer in 1897, it would be interesting to know what element of a storm causes the fits of pain in the heart, or in the mained limbs of men, or in tender nerves and reheumatic joints.

Interestingly, Dr. S. Weir Mitchell, the great neuro-psychiatrist, made an exhaustive study of this problem, but he also could not learn anything.

A man named Palmier showed that there are changes in the atmospheric electricity, depending on the clearness or cloudinss of the sky. Around 1930, my old friend, the late Dr. Leonard Rowntree of the Mayo Clinic, made a great effort to find out why some people can tell when a storm is coming, 100 miles away, but he failed. Other students of this subject also failed.

I just read, in the newsletter of the National Council of Drug Abuse (October, 1972) that a recent study at the Royal Southern Hospital in Liverpool, England, by Drs. Malcolm and Wells, showed promising results with the use of the drug haloperidol to help stutterers. The drug orphenadrine was given to control some unpleasant side effects of the haloperidol.

The very hopeful fact is that 10 out of every 12 stutterers treated showed significant improvement. The treatment lasted an average of four to eight weeks, and even after the therapy stopped, there was continuing improvement for some weeks.

The general opinion on the part of the physicians was that treatment should be extended to a possible six-month period.

Haloperidol is a psychotropic (affecting the mind) drug. The dosage was 1.75 to 1.5 mgs., three times a day, plus 50 mgs. of the orphenadrine three times a day.

—

TV PROGRAM LISTINGS

EVENING

CBUT 2 Vancouver | KOMO—4 Seattle | KING—5 Seattle | CHEK—6 Victoria | KIRO—7 Seattle | CHAN—8 Vancouver | KCTS—9 Seattle | KTNT—11 Tacoma | KVOS—12 Bellingham | KTVW—13 Tacoma

6 P.M.
2—Hockey continued
4—News
5—News
6—Hockey continued
7—News
8—News
9—Ripples; Animals
11—Jeannie
12—To Tell the Truth
13—Virginian

6:30 P.M.
2—Hockey continued
4—News
5—News
6—Hockey continued
7—News
8—News
9—Who Is Man
11—That Girl
12—News
13—Virginian

7 P.M.
2—Bob Newhart
4—To Tell the Truth
5—Truth or Consequences
6—Flintstones
7—Circus
8—Paul Lynde Show
9—Electric Company
10—Nature's Best
11—Movie
11—Eddie's Father
12—Movie: Quarantined
13—Movie: Singapore

7:30 P.M.
2—Reach or the Top
4—Exploration Northwest
5—Stand Up and Cheer
6—Beat the Clock
7—Hee Haw
8—Headline Hunters
9—French Chef
10—Victoria Outdoorsman
11—Dragnet
12—Movie continued
13—Movie continued

8 P.M.
2—Mary Tyler Moore
4—Temperature's Rising
5—Movie: Baffled!
6—Mary Tyler Moore
7—Maude
8—Search
9—Bookbeat
10—Spectrum
11—Perry Mason
12—Movie continued
13—Movie continued

8:30 P.M.
2—Hourglass
4—Movie; Cold Night's Death
5—Movie continued
6—Bold Ones
7—Hawaii Five-O
8—Search continued
9—Bill Moyer's Journal
10—ABC's of Typing
11—Perry Mason
12—Hawaii Five-O
13—Movie continued

9 P.M.
2—Hourglass
4—Movie continued
5—Movie continued
6—Bold Ones continued
7—Hawaii Five-O
8—Sanford and Son
9—Behind the Lines
10—Helen Blernes
11—Merv Griffin
12—Hawaii Five-O continued
13—Persuaders

9:30 P.M.
2—Get Smart
4—Movie continued
5—Movie continued
6—Family Affair
7—Movie: Birds of Prey
8—Ian Tyson
9—Black Journal
10—Helen Blernes
11—Griffin continued
12—Father, Dear Father
13—Persuaders

10 P.M.
2—Sing Out
4—Marcus Welby, MD
5—NBC Reports —Special
6—Sing Out
7—Movie continued
8—Marcus Welby, MD
11—News
12—Bob Newhart
13—Champions

10:30 P.M.
2—Gold Is Where You Find It
4—Marcus Welby, M.D.
5—Special continued
6—Gold Is Where You Find It
7—Movie continued
8—Welby, MD
11—News
12—Barnaby Jones
13—Champions

11 P.M.
2—News
4—Marcus Welby continued
5—News
6—News
7—News
8—News
11—Untouchables
12—Barnaby Jones continued
13—Movie: Challengers

11:30 P.M.
2—Movie: The Castle (11:50)
4—Comedy Special
5—Johnny Carson
6—News
7—Movie: House That Screamed
8—News
11—Untouchables continued
12—Movie: House That Screamed
13—Movie continued

12 MIDNIGHT
2—Movie continued
4—Special continued
5—Johnny Carson
6—Movie: Sunscorched
7—Movie continued
8—Movie: Sunscorched
11—News; Sports
12—Movie continued
13—Movie continued

12:30 A.M.
2—Movie continued
4—Special continued
5—Johnny Carson
6—Movie continued
7—Avengers (1:20)
8—Movie continued
12—Movie continued
13—Movie: Air Cadet

ALL TIMES ARE LOCAL

CHANNELS RESERVE RIGHT TO MAKE LAST-MINUTE CHANGES

EARLY WEDNESDAY

8 A.M.
4—It's Your Bet
5—Today
6—Canada A.M.
7—J. P. Patches
8—Canada A.M.
12—Frisky Frolics

8:30 A.M.
4—This Morning
5—Today
6—Good Morning
7—Captain Kangaroo
8—Good Morning
12—Captain Kangaroo

9 A.M.
4—This Morning
5—Dinah's Place
6—Yoga
7—News
8—Yoga
9—Ripples; Music
11—Garner Ted Armstrong
12—Jokers Wild
13—Three Stooges; Joyce Brothers

9:30 A.M.
2—Mr. Dressup
4—Movie: Oregon Trail
5—Concentration
6—Mr. Dressup
7—News
8—Trouble With Tracy
9—You and Eve
11—Price is Right
12—Price is Right
13—Project 13

10 A.M.
2—Western Schools
4—Movie continued
5—Sale of the Century
6—Western Schools
7—Gambit
8—Eye Bet
9—Electric Company
11—Jack LaLanne
12—Gambit
13—Project 13

10:30 A.M.
2—Giant; Helene
4—Movie continued
5—Hollywood Squares
6—Giant; Helene
7—Love of Life
8—Family Affair
9—Music Place; Reaching
11—New Zoo Revue
12—Love of Life
13—Bee Bever

11 A.M.
2—Sesame Street
4—Not For Women Only
5—Jeopardy
6—Ed Allen
7—Where the Heart Is
8—Jean Cannem
9—Music; Sounds Around
11—Romper Room
12—Where the Heart Is
13—Stump the Stars

11:30 A.M.
2—Sesame Street
4—Bewitched
5—Who, What, Where Game
7—Search for Tomorrow
8—Hogan's Heroes
8—Sewing (11:45)
9—Sesame Street
11—Romper Room
12—Search for Tomorrow
13—Joanne Carson's VIP's

12 NOON
2—Luncheon Date
4—Password
5—Take Time
6—Noon Show
7—News
8—News; Pete's Place
9—Sesame Street
11—Three on a Match
12—Merv Griffin
13—Movie: Ghost and Mrs. Muir

12:30 P.M.
2—Luncheon Date
4—Split Second
5—Take Time
6—Movie: Thunder Over Israel (12:45)
7—As the World Turns
8—Movie: Thunder Over Israel (12:45)
9—Book Beat
11—I Love Lucy
12—Merv Griffin
13—Movie continued

1 P.M.
2—Bob Switzer
4—All My Children
5—The Doctors
6—Movie continued
7—Guiding Light
8—Movie continued
9—Galloping Gourmet
12—Merv Griffin
13—Movie continued

1:30 P.M.
2—Audubon Wildlife
4—Let's Make a Deal
5—Another World
6—Movie continued
7—Edge of Night
8—Movie continued
9—Music; All About You
11—The Saint
12—That Girl
13—Movie continued

2 P.M.
2—Galloping Gourmet
4—Newlywed Game
5—Return to Peyton Place
6—Movie continued
7—Many Splendored Thing
8—Movie continued
9—Children of the World
11—Saint continued
12—Many Splendored Thing
13—Fugitive

2:30 P.M.
2—Jeannie
4—Dating Game
5—Somerset
6—Organic Gardening
7—Secret Storm
8—Somerset
9—Animals and Such
11—Don St. Thomas
12—Secret Storm
13—Fugitive

3 P.M.
2—Take 30
4—General Hospital
5—Days of Our Lives
6—Take 30
7—Vin Scully
8—Another World
9—Who Is Man
11—What's My Line?
12—It's Your Bet
13—F Troop

3:30 P.M.
2—Edge of Night
4—One Life to Live
5—Movie: Hunchback of Notre Dame
6—Edge of Night
7—Movie: Send Me No Flowers
8—What's the Good Word?
9—Speak Out
11—Brakeman Bill
12—What's My Line?
13—Cartoons

4 P.M.
2—Family Court
4—Love, American Style
5—Movie continued
6—Family Court
7—Movie continued
8—Anything You Can Do
9—Sesame Street
11—Flintstones
12—Fun-O-Rama
13—Cartoons

4:30 P.M.
2—Drop-In
4—Bonanza
5—Movie continued
6—Drop-In
7—Movie continued
8—Flinstones
9—Sesame Street
11—Tennessee Tuxedo
12—Wooly Woodpecker
13—Superman

5 P.M.
2—Right On
4—Bonanza continued
5—Movie continued
6—Beat The Clock
7—Movie continued
8—NHL: Islanders at Toronto
9—Mister Rogers
11—My Favorite Martian
11—Gilligan's Island
12—My Favorite Martian
13—Ghost and Mrs. Muir

5:30 P.M.
2—Get Smart
4—News
5—News
6—News
7—News
8—Hockey continued
9—Electric company
11—Beverly Hillbillies
12—Truth or Consequences
13—Virginian

RADIO LOG

AM Stations—Victoria: CJVI, 900; CFAX, 1070; CKDA, 1220; Vancouver: CJOR, 600; CBU, 690; CKNX, 980; CKWX, 1130; CHQM, 1320; CKVN, 1410. Seattle: KIRO, 710; KOMO, 1000; KING, 1090. Bellingham: KARI, 550. Port Angeles: KONP, 1450.

FM Stations—Victoria: CFMS, 98.5; Vancouver: CKLG, 96.3; CFQM, 103.5; CBC, 105.7; CBUF, 97.7 (French—6 a.m. to 1 a.m.). Seattle: KIXI, 95.7; KLSN, 96.5; KING, 98.1; KIRO, 100.7; KETO, 101.5. Tacoma: KTNT, 93.7; KLAY, 106. Edmonds: KBIQ, 105.3. Bellingham: KERI, 104.3.

Most stations broadcast news bulletins on the hour and on the half-hour at early morning and evening peak periods.

Major Newscasts: CBC-FM, 7 a.m.: BBC News, Monday to Saturday: National news: CFAX, CKDA and CJVI, 8 a.m., 12 noon (noon report), 5:30 p.m. (news hour); Saturday and Sunday, 8 a.m., 12:30 p.m., 6 p.m. and 10 p.m.

DENNIS THE MENACE

"I HOPE NOBODY GETS TO THAT CANDY STORE SIDEWALK BEFORE WE DO!"

CROSSWORD by Eugene Sheffer

ACROSS
1. Snead
4. West African seaport
9. Dance step
12. Madrid cheer
13. Orange or Indian
14. Turkish title
15. Horses
17. Soak flax
18. Stable compartment
19. Hayworth
21. Anno —
24. Noted author
27. Anger
28. Undivided
30. Appearing gnawed
31. Huge
33. Cake ingredient
35. Took to court
36. Man's name
38. Kind of chem.
40. Blue Eagle org.
41. Astrophel and —
43. Click beetle
45. American novelist-journalist
46. Swiss river
47. Roofing slate
49. Chew
54. Avail
55. Amir (var.)
56. Came in first
57. Estop
58. Contrite
59. Farm animal

DOWN
1. Make soggy
2. Wing
3. Honey
4. Masquerade costume
5. Stupid
6. Sunflower State (abbr.)
7. Greek market place
8. Dwell
9. Chief
10. Time of life
11. Held session
16. Broad sash
20. Sailors
21. Prima donnas
22. Female praying figure
23. Errand boy
25. European river
26. A tree
29. Personality
32. Far: comb. form
34. Larger
37. Large ruminants
39. Like the white of egg
42. Texas shrine
44. Circle segment
47. Polish vigorously
48. Biblical king
50. Varying weight (India)
51. Solemn wonder
52. Haul
53. Compass reading

Average time of solution: 26 min.

G	E	T		S	P	A	T		H	A	G	S
E	R	E		O	L	I	O		O	R	N	E
L	A	M	I	N	A	T	E		R	E	A	M
		P	R	A	Y		E	N	A	T	E	
C	H	O	I	R		B	O	R	E			
O	A	R	S		I	R	R	I	T	A	T	E
O	R	A		I	R	A	T	E		T	E	N
P	E	L	I	C	A	N	S		M	E	A	T
		R	E	N	T		R	I	L	L	E	
H	A	D	E	S		M	U	N	I			
O	R	A	N		P	R	E	M	I	E	R	S
P	A	L	I		L	E	T	O		R	A	T
E	R	I	C		Y	E	A	R		S	H	Y

Answer to Previous Puzzle

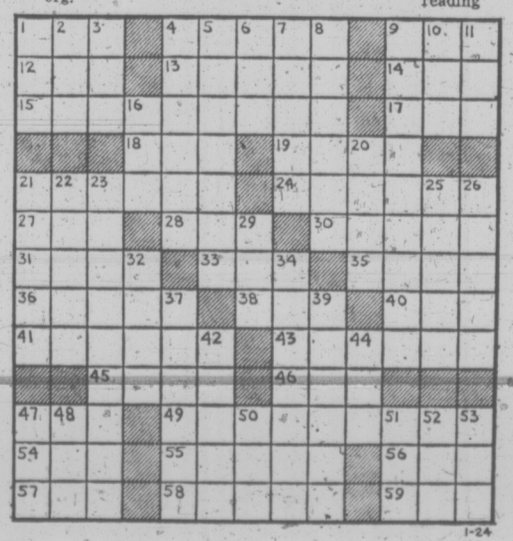

1-24

36 BUSINESS SERVICES AND DIRECTORY

Delivery and Transfer

MAN WITH 2 TON TRUCK available for contract delivery and pickup, 479-8021.

Drain Tile Service

'WET BASEMENTS MADE DRY' Drain tiles cleaned and repaired — downspouts replaced — gutters cleaned and repaired. Free estimates. 24 hour service. 598-4551.

BASEMENT WET? FLOODED? Drain tile plugged? Gutters finished? 598-1611.

Dressmaking

BRIDAL RENTALS, COSTUMES, formals, dressmaking. 28 Burnside W 385-1542 Fashion Craft Shop.

HEATHER'S DRESSMAKING. Reasonable rates and satisfaction guaranteed. Phone 385-5479.

Drywall

PACIFIC DRYWALL CO. PHONE 383-7820 anytime.

Electrical Contractors

RESIDENTIAL REWIRING
Electric heating, appliances installed. Hydro financing.
BUCKLE ELECTRIC
479-3941 385-8082

McCOY ELECTRIC
New and Older Homes
Rewiring Expert—Electric Heating
386-0822 or 477-6715 Eves.

Electrical Contractors

OLDER HOMES REWIRED — NO down payment. We finance through B.C. Hydro Plan.
EDDY'S ELECTRIC — 385-7666

THOMAS SKITT
25 years experience, industrial, commercial, residential. 386-9034. 24-hr. service.

Fencing

CHAIN LINK FENCING
— Free Estimates —
SIMPSONS-SEARS
388-9111

MR. FENCE-IT. ALL TYPES OF fences installed. Estimates. 388-5717, 479-4067 after 6.

PACIFIC FENCING, 592-4161
Screen block—Chain link—Wood

CHAIN LINK FENCING
D.D.P. ENTERPRISES—385-1512

Flooring and Sanding

JIM DUNCAN
Floor sanding and refinishing, exp. 386-1509 anytime.

Furniture Refinishing

BEDROOM-DINING ROOM suites. Pianos. 383-5521, Alpha Finishers Ltd., Eves., 385-3519.

Gardening

A. G. PERSONAL SERVICE
Rockwork, patios, landscaping, pruning, chain link fences, maintenance and clean-ups. 479-4067 after 6 p.m.

PRUNING
Fruit trees! Do it now, before the rush starts. Free estimates. 479-4067 after 6.

LICENSED GARDENER
Clean-up, pruning, etc.
Gardening by contract
G. BARTA 479-3900

EXPERIENCED GARDENER takes on tree pruning and spraying jobs. Phone 383-6363.

HARVEY LANDSCAPING AND Garden Service. Pruning, cleanup, etc. Fong, 479-7078.

FRANK'S GENERAL GARDENing and pruning, 477-6661.

Gutter Cleaning and Repairs

GUTTERING
Use our 20-year guaranteed white aluminum guttering.
SIMPSONS-SEARS
388-9111

GUTTERS CLEANED AND REpaired — downspouts replaced — drains cleaned and repaired. Free estimates. 598-4551.

— SKYLINE —
Seamless Metal Gutters Ltd.
Aluminum 5" continuous gutters. Free estimates 382-8807

C and M GUTTER SERVICE
388-9318

Gutter Cleaning and Repairs

5" CONTINUOUS ALUMINUM Gutter in Baked Enamel "We make it!" Insist on 5", you pay no more. Takes care of itself for 20 years. "Easy terms."
B.C. Aluminum, 479-3232

Landscaping

BARKER LANDSCAPING
Lawn and shrub specialists. Professional stone masonry for walls, steps, patios, fireplaces, etc. Free estimates. Terms. 382-8323.

VIC AND MARTINS
Complete landscaping plus plans. Financing arranged. 383-7461.

SALEM GROWERS LTD.
652-2973 652-3318

Masonry

PROFESSIONAL GUARANTEED general masonry work. Rock facing, retaining walls, bricks, blocks, 384-9565.

SANTOS MASONRY, 21 YEARS experience. Fireplaces, blocks, rock, slate, tile. Reasonable. 386-0234.

ANYTHING IN STONE WORK. Fireplaces, retaining walls, etc. 383-7461.

FIREPLACES AND REPAIRS, tile, slate, marble, brick and stone work. Sipkes Masonry, 479-7348.

STONE MASON, J. CRAVEIRO. 386-9195.

FIREPLACES, CHIMNEYS AND repairs. Ron Henson, 478-1557.

BENITO BROS. MASONRY AND stone work. Reasonable. 477-4434.

Moving

MAN WITH SMALL TRUCK WILL move anything. Pay only what you think the job is worth. Outboard repairs and landscaping. $5 per hour labor. 479-3689 anytime.

SUNSHINE TRUCK FOR HIRE. Moving — Hauling—Cleanups—etc. Satisfaction guaranteed, Call now. 479-4603.

SMALL MOVINGS, LIGHT CARtage, cleanups. Odds and ends. Anytime. 383-3577.

AARDVARK MOVERS. REASONable and responsible. 592-4843.

Painters and Decorators

CLARK AND PATTISON PAINTING CONTRACTORS LTD.
Brush or spray. Paperhangers. Texture and vinyl work. Will do all or part of any job. Paint store. BAPCO, GENERAL and PRATT AND LAMBERT paints, and rentals of all painters' equipment. Terms if desired. Phone 384-0443. 760 Bay St.

ISLAND DECORATORS
Painters Paperhangers
Spray Painters
Plaster Repairs
Convenient Time Payments
383-9059 Eves. 382-1479

FRANK PAINTING AND DEcorating. Interior, exterior, lowest price, free appraisal. All jobs guaranteed. Phone 5 p.m. - 6 p.m. 598-4837.

WEBB AND SON
384-6827 — Paperhanging, painting. Quick, clean, reliable. First-class workmanship, 30 years' experience Victoria. Terms if desired.

RENOVATION CONSULTANTS
592-7122

PAINTING AND DECORATING
Reasonable rates, Satisfaction guaranteed. Terms. 382-7885, 479-2473.

INTERIOR
Special low prices. For clean job. Self-employed Phone Douglas, 477-5207.

HANDYMAN
Also experienced Painters. By contract or hour. 383-9730.

FOR YOUR PAINTING NEEDS call "Mac", 598-4096. Special consideration for pensioners.

INTERIOR-EXTERIOR PAINTing and paperhanging. Free estimates. Willie, 592-0673.

PAINTING, EXPERIENCED, $2 per hour. Guaranteed workmanship. Call Gordon, 382-8315.

SCANDINAVIAN
Painters and Decorators, 382-0713.

PAPER HANGING, PAINTING. Tommy Harker, 383-3474.

36 BUSINESS SERVICES and DIRECTORY

Painters and Decorators

BROTHERS PAINTING AND DECORATING
Free appraisals, color consultant. All types of painting. All types of repairs. Commercial, farm, residential. Lowest rates. Terms. Work guaranteed. 383-8112.

TED HILL-TOUT
A complete decorating service. Interior and exterior — spray or brush — papering — store — terms. For careful work at reasonable prices, please call 598-4012.

Plasterers

FRED BLANCHARD AND SONS
Plaster, stucco, drywall
Repairs our specialty
656-3638 656-4554

STUCCO, DRYWALL AND IMITAtion granite stone. Commercial and residential. Stan Olson, 383-0897 after 5 p.m.

COLEMAN PLASTERING LTD. Quality work, keen prices. Free estimates for stuccoing your older house. Ph. 598-3433.

STUCCOING, PLASTERING Alterations. Reasonable. 479-4779.

Plumbing and Heating

S. H. BROWN
Repairs—Remodelling—New Work
479-5641 4051 Wilkinson

Roofing and Siding

STEWART & HUDSON
Building Supply Centre
ASPHALT SHINGLES
SOLD and APPLIED by our EXPERT roofers.
free estimates
BUDGET TERMS AVAILABLE
Phone 386-3211
Open 7:30 - 5:30 incl. Sat.
400 Gorge Rd. East

SIMPSONS-SEARS
ASPHALT SHINGLES
Supplied — Installed
Ask about our exclusive heavy duty 250-lb. Superlock.
SIMPSONS-SEARS
For Free Estimate Call
388-9111, Local 264

EXPERIENCED ROOFER WILL do most roofing at below standard rates. All work guaranteed. 382-1337.

PARKER-JOHNSTON LTD.
1314 BROAD STREET, 382-9181
"Roofing Victoria Since 1935"

COMPLETE CHIMNEY SERVICE. Roofs and gutters. General repairs. 24-hour service. 383-9730.

ROOF LEAKING? WANT TO REpair? Should renew? 598-1611.

Tree Service

DUTCH LANDSCAPERS
Complete tree service. Pruning fruit trees, trimming evergreens. Free estimates. 30 years' experience. 479-7474, 385-8566.

PRUNING
Fruit trees! Do it now before the rush starts. Free estimates. 479-4067 after 6 or 388-5717 anytime.

MT. VIEW TREE SERVICE
Everything in trees. Insured 479-3873 or dial Operator for mobile telephone 2M10 or 2M34. Collect.

WILL CUT TREES, LOGS, ETC., into posts or firewood. 385-7494.

Upholstery

DANISH UPHOLSTERY
Estimates — Delivery — Pickups FREE
Phone 652-1591 Anytime

38 TRAVEL

A. B. C.
ADVANCE BOOKING CHARTER with
WARDAIR CANADA LTD.
All new fare structure plus the full schedule of daily East or Westbound flights Via Boeing 707 and 747 jets.

Non stop 1st class return flights to London, Amsterdam, Frankfurt and Copenhagen. Commencing April 2, 1973. $249

FOUR SEASONS TRAVEL LTD. For 7 years representing Wardair exclusively.
384-7108 212-620 View St.

WARDAIR
1973 CHARTERS
PHONE 386-2485
Charter Flight Consultants

Bring Your Relatives TO CANADA!
3, 4, 5 or 6 weeks non-stop jet flights, London-Vancouver return. Weekly departures from $192.
LEISURETIME TOURS
Box 485 386-6423

DELHI or BOMBAY
$624 return
Australia, New Zealand, Singapore, Bangkok, Hong Kong, Nairobi, Fiji, Athens, London, Frankfurt. Bains' International Travel Service, 1710 Douglas Street. 386-6363.

39 PERSONALS

PRESENTABLE, UNATTACHED, well-known retired manufacturer from Toronto with lovely home here desires meet sincere, versatile, unattached middle-aged lady of good family for companionship. Please enclose photo. Victoria Press Box 127.

GENTLEMAN, THIRTIES, NONdrinker-smoker desires lasting companionship of lonely, warm, lovable woman over 200 lbs. regardless weight, size, nationality, please. P.O. Box 117, Victoria. 479-4264.

FATHER OF TWO, 35 YEARS old, 5'6" tall with good job, wants to hear from respectable lady who would like to fill our motherless home. No drifters please. Child welcome. Victoria Press, Box 133.

VICTORIA SWINGS, COUPLE, 29 and 33, would like to meet others similar minded to age 40. Object: companionship. Write Victoria Press, Box 138.

BIRTH CONTROL CLINIC
1947 Cook St.
Tuesday, 7:30-9:30 p.m.
Appointments, 385-3356

PENFRIENDS IN CANADA wanted urgently; all ages. The Pen Society, (A.33), Chorley, Lancs, England.

ALCOHOLICS ANONYMOUS
If you have a drinking problem and want to quit, phone 383-0415.

PREGNANT AND DISTRESSED

40 BUSINESS PERSONALS

BEAUTIFUL INDOOR POOL AND sauna, open to public, restricted basis. Queen Victoria Inn, 386-2812

MRS. PAYN-JONES, TRANCE medium, questions answered, advice given. 386-3603.

LET ME FIND A CARPET FOR you inside your budget. Phone Joyce, 478-8109 or 478-7786.

TAROT CARD READING. 592-4112.

BE SLIM THE BEAUTIFUL way. Phone Milady's, 385-3389.

42 EDUCATION

HIGH SCHOOL AT HOME. CANada's Leading School. Free booklet, National College, 444 Robson St., Vancouver 3, B.C. 688-4913.

TUTORING — PROFESSIONAL help by experienced teacher. French, Math, new and old method. 598-2331.

GERMAN TUTORING AND CONversation by experienced German teacher. 382-0585.

43 DANCING

SAANICH INTERNATIONAL Folk Dancers will start a new dance class at 8:30 p.m., February 6 at Gordon Head Hall on Tyndall and San Pedro. Classes will be held every 1st and 3rd Tuesday, 2nd and 4th Wednesday of the month. No previous experience needed. For information call Mrs. B. McLean, 477-1290.

60 FUEL

GOOD BURNING SEMI-seasoned alder. Split and delivered, $25. Kindling, $2 per bundle. 388-9253.

MIXED MILL WOOD 2½ cords $17. Phone Lowery and Young Trucking Ltd. 479-6452.

FIREWOOD FOR SALE, REAsonable price. 386-1270.

WILL CUT TREES, LOGS, ETC., into posts or firewood. 383-7494.

FRESHLY CUT ALDER, SPLIT and delivered, $24. 383-0788.

63 TIMBER

WANTED; TIMBER STANDING or felled. Fir, cedar or hemlock logs. Top prices paid. Ideal Sawmill Co. Ltd. 385-0441

WANTED: STANDING TIMBER. Cash or stumpage. All species. Camex 642-5247

TOP PRICE FOR TIMBER standing or felled. 479-8168.

65 BUILDING SUPPLIES

STEWART & HUDSON BUILDING Supply Centre

PARTICLE BOARD CUTTINGS

11¾"x96"x¾" Woodgrain	2.69
20"x144"x¾" Particle Board	2.95
20"x120"x⅝ Particle Board	2.49
20"x96"x⅝ Particle Board	1.89
11¾"x96"x11-16" Particle Board	1.49
11¾"x96"x1" Particle Board	1.99

DOOR SPECIALS —SECONDS

1⅜" Thick, From	3.99
1¾" Thick, From	9.99

DOOR LOCK SPECIAL

Passage Set	2.99
Bathroom Set	3.99
Key Lock Set	6.99

VINYL FOLDING DOOR SPECIALS

32" Wide—Beige	3.99
32" Wide — Walnut	4.99

HARDING CARPET REMNANTS

	Reg.	SALE
9'x12' Bellwood	$138.00	$71.00
9'x12' Monterey	140.00	84.00
9'x12' Erin Twist	140.00	75.00
8'x12' New Generation	149.00	75.00

OZITE CARPET

With foam cushion underlay, sq. yd	2.99
12"x12" vinyl asbestos floor tile,	17½
6' wide vinyl cushion floor, lin. ft.	1.99

WE SELL AND INSTALL QUALITY CARPETS — GOOD RANGE OF STYLES AND COLORS AND PRICES.

Prices Effective VICTORIA ONLY

Open Monday Through Saturday 7:30-5:30
CHARGES — BUDGETS
386-3211
400 Gorge Rd. East

STEWART & HUDSON

QUALITY READY-MIX CONCRETE
Yes, there is
A DIFFERENCE
To make sure you get the best concrete possible, Butler Brothers are constantly testing and checking all materials that go into our product.
BUY THE BEST
IT COSTS NO MORE
5-days a week
delivery
BUTLER BROTHERS
652-1121

S. J. PEDEN LTD.

FIR PLY SPECIALS

4x8x¼ sanded	$ 4.75
4x8x¾ factory grade	$10.75
4x8x5/16 unsanded	$ 3.80
4x8x⅜ unsanded	$5.50

We have in stock a full range of 4" and 6" Transite sewer pipe and fittings.

S. J. PEDEN LTD.
2855 QUESNEL ST. 386-3464

CUBBON BUILDING SUPPLIES
A YARD OF GOOD LUMBER

25 pcs. 2x4 approx. 8 ft. Eco	$9.95
Ping Pong table tops	9.99
11-16" 4x8 sanded plywood	$8.95
¾" 4x8 sanded plywood	$9.95
⅜" 4x8 gyproc	$2.39
½" 4x8 gyproc	$2.69
¼" 4x7 sanded plywood	$3.99
1000 lin. 2x4 utility	$95.00

We have window glass
Reject house doors from $3.99
Open 8 a.m. til 5:30 p.m. 6 days
Also Friday nite till 9:00 p.m.
1720 Cook St. 384-8181

COLUMBIA READY-MIX LTD.
—ready-mix concrete
—sand
—gravel
—drain rock
—fill materials
Phone 478-1701
860 Attree Rd.

SAANICH LUMBER YARDS
3042 Douglas St., 385-2486
NIGHT PHONE 479-1423

Materials for 12x20 carport attached approx. $190
Sabot Kit (sailing) $39.00
Pram dinghy kit $32.50
8'x10' greenhouse $175.00
Work Bench $10.60

why pay more

1500 lin. ft. 2x4 econ.	$35.00
2x4x8 econ. each	39c
1x4 strapping r length ft.	5c
12 totem logs	$1.00

langford building supply and hardware ltd.
open seven days a week
940 goldstream ave. 478-1724

Ideal Sawmill Company Ltd.
2735 Bridge St.
Lumber — Lumber Special Sale
2x4, 2x6, 2x8, 2x10, 1x6, 1x8 shiplap, all new lumber, $58 per F.B.M. and up. 385-0441

USED RED BRICKS, SAND AND GRAVEL. OK TRUCKING CO. LTD., 760 TOPAZ. 386-3414.

70 MUSICAL INSTRUMENTS

AQUARIUS MUSIC
Sales—Service—Instruction
386-9922 1153 Esquimalt Rd.

WANTED — GOOD QUALITY Grand Piano. Weekdays, 477-6911 local 615; evenings, 386-8278.

70 MUSICAL INSTRUMENTS

KIMBALL ORGANS
featuring "THE ENTERTAINER"
(world's easiest organ to play)
GULBRANSEN ORGANS
with piano, rhythm and Leslie
PARAGON MUSIC
Hillside Shopping Centre 385-5275
2000 free parking spaces

FREE TICKETS AVAILABLE FOR ANOTHER BIG WURLITZER CONCERT
WED. NIGHT
JAN. 31ST 8 P.M. (IN STORE)
featuring Wurlitzer artist
PAUL QUARINO
on the big new model 4573
with synthesizer
SCOTT PIANO and ORGAN
612 FORT 384-4623

YOUR ONE-STOP MUSIC CENTRE
Musical instruments, accessories, sheet music and music books
"everything in music"
HALL-FAIRFIELD MUSIC CENTRE LIMITED
Open Friday evenings
728 Fort St. 385-8342

1 ONLY — GIBSON J45 GUITAR, only $425. Darius professional P.A., $379. Call in and see our complete line of Framus guitars. Trades accepted.
BERNIE PORTER MUSIC
725 Caledonia 382-9542

KNABE BABY GRAND PIANO 5'3", $1895. FINE TONE. CONN ORGAN — THE PEOPLE'S CHOICE. AT ONE ADDRESS ONLY.
REGINALD STONE
1517 Quadra 383-0239

HAMMOND E-100
61 note manuals, 25 note pedal board, showroom condition, excellent value only $2995
GLEESON MUSIC
707 FORT 388-9632

TALISMAN MUSIC
Folk guitars from $29.95
Classic guitars from $35.00
939 Yates 384-9222

THE FOLKLORE CENTRE
New and used guitars and banjos — Martin, Vega, Ode — Fretted Instrument specialists. Repair, refinishing and custom work.
1116 Blanshard 383-3412

HAMMOND ORGAN
Now enrolling students
We also service organs
HAMMOND ORGAN
Studios at McLAREN CENTRE
3400 Douglas 388-9177

VICTORIA SOUND CENTRE
Gibson SG custom $495; Fender Telecaster $295; Fender split bass pickups, $49.95.
1315 Government St. 385-4842

NELSON'S MUSIC CENTRE
Sales - Service - Instruction
1320 Broad St. 385-9728

WE BUY USED PIANOS
For Cash!
Phone EATON'S Music Centre
382-7141

ACOUSTIC 371 BAS AMPLIFIER, 365 watts, RM WITH GRAPHIN EQUALIZER. Sound Source Music, 2250 Oak Bay, 598-3514.

GRAND PIANO HEINTZMAN miniature 'E' model, brown mahogany finish. Immaculate $2495. Woodward's Mayfair 2nd Floor.

LUCITE BASS W-CASE $189
SOFT SOUND MUSIC
2031 Oak Bay 598-1524

PIANO TUNER — CRAFTSMAN NORMAN DUCKWORTH, 383-3083.

YAIRI CLASSICAL GUITAR AND case, new condition, $200. 479-5879.

PIANO, MASON RISCH, 4-FT. Tall, asking $450. Offers. 478-2232.

GOOD AMP FOR SALE, $85. 478-5052.

71 MUSIC TEACHERS

DO YOU WANT TO PLAY GUITAR?
Our revolutionary new guitar teaching method for ADULT and CHILDREN will have you playing and singing songs in 4 weeks — At less than half price of private lessons.
For complete information contact
NELSON'S MUSIC CENTRE
1320 Broad St. 385-9728

BERNIE PORTER MUSIC
Teaching "Victorians" continuously for over 20 years.
"ENROLL TODAY AND LEARN TO PLAY"
382-9542

PRIVATE LESSONS ON most all musical instruments
HALL-FAIRFIELD MUSIC CENTRE LIMITED
728 Fort 385-8342

77 MOTORCYCLES

W-O-R-L-D of P-L-E-A-S-U-R-E
U-S-E-D INVENTORY TAKING
C-L-E-A-R-A-N-C-E

67	Yam 305	$151
66	YamS90	$171
66	Hon CM 90	$191
67	Hon. CB 77	$191
66	Kaw. 80	$221
69	Hon. 50	$251
69	Yam. 200	$291
68	Kaw. 175	$291
68	Yam. 180	$323
68	Yam. 350	$353
71	Kaw. 125	$473
70	Yam. 240	$492
69	TRI 250	$492
69	Hon. CL 175	$492
72	Hon. CL 100	$523
70	Yam. 200	$593
72	Kaw. 175	$622
71	Yam. R5	$653
71	Hon. CB 350	$691
72	Hon. S1 175	$692
72	Hon. CB 350	$851
71	Hon. CB 450	$1092
73	Hon. CB 350	$1302
71	Hon. CB 750	$1453
72	Nort. Inter.	$1693

— and many more —

70	Ya	360—68 Ho	450—70 Ho	450
68	Ya	180—67 Ho	CB77—68 Ka	175
70	Ya	RT1—67 No	650—67 Ya	305
67	Ho	175—69 Ho	175—68 Ho	350
69	Ya	200—69 TR	250—71 Ho	350
71	Ho	100—71 No	250—67 Ya	305
72	No	125—66 Ya	305—71 Ho	450
71	Ho	350—71 Ka	125—72 Ho	100
65	BS	650—72 Ho	350—68 Ya	125
65	Ho	125—71 Ho	750—71 Ho	350
71	Ya	R5—69 BS	250—72 Ka	175
72	MG	750—70 Ya	200—71 Ho	CT90
70	Ya	R5—68 Ya	350—66 Ka	80
70	Ya	R5—68 Ya	350—66 Ka	80
70	Ya	DS6—68 Ho	CT90—66 SW	250
66	Ho	590—69 Ho	50—60 VW	TI
68	Ya	200—66 Ho	CM90—71 Ka	125
72	Ho	500—72 Ho	350—73 Ho	450
69	Ya	200—72 Ho	175—70 Ho	750

— NEW —
H-O-N-D-A
INVENTORY TAKING
C-L-E-A-N-C-E

BEAT THE almost certain PRICE RISE

B.C. LARGEST MOTORCYCLE DEALER
There has to be a reason we outsell every other dealer in B.C. — Come in and see the "Happy Honda Helpers" today — before the low price selection dwindles!!

NO PAYTS, TILL APRIL

EASY INSTANT CREDIT
Bank terms available
Every budget consideration

pearson
W-O-R-L-D
of
P-L-E-A-S-U-R-E
Motorcycle Division
386-8424 3388 Douglas 382-2222
"Next to Red Lion"

TRIUMPH FOR 73

New 750 c.c. triple 5-speed HURRICANE X-75 $2295

New 750 c.c. Twin 5-speed, disc brake BONNEVILLE $1850

New 650 c.c. twin 5-speed BONNEVILLE $1495

ON DISPLAY NOW AT
MULLINS MARINE SALES LTD.
925 Yates St. 382-1928

'72 HONDA CB 500
Finest high-speed Touring Sport Motorcycle, $1,150. Horwood Mazda, 385-1451. Trades welcome.

1973 — YAMAHA 360 ENDURO. Best cash offer. Phone 384-6591 after 5 p.m. 3060 Earl Gray.

77 MOTORCYCLES

MINIBIKE KITS
FROM $77.77
VIC. LAWNMOWER HOSPITAL
834 Johnson 386-8338

SUZUKI MOTORCYCLES
BEST DEALS AND SERVICE
FREDERICK MOTORS
616 Queens Ave. 383-0823

1972 HONDA 500, 4-CYLINDER. In new condition, custom paint, electric start, only 3500 miles, $1295. De Pape Motors, 384-8035.

BROOKLANDS MOTORCYCLES
Harley-Davidson — Honda
Greeves
937 Fort 383-5926

KAWASAKI CITY
Hi Performance Motorcycles
100% FINANCING
3220 Douglas 383-9525

MONTESA — BULTACO
Victoria MOTORCYCLE Sales
382-7905 1531 Pear St.

MUST SELL '72 100 C.C. YAMAha, 1000 miles. Phone 477-6870 after 6.

B.S.A. 125, TRAIL BIKE, GOOD condition, $150. 479-5394 after 5 p.m.

66 HONDA 305. GOOD CONDITION. Tested. $275 or near offer. 598-3976 after 4 p.m.

1970 YAMAHA, 100 TWIN, IMmaculate condition. 10,000 miles, $250. 383-4935.

1969 TRIUMPH TRIDIN 750 C.C., Special $650. Halden Motors. 384-6713.

'71 YAMAHA MINI, $275. 383-0550.

B.R.C. MINI BIKE, AS IS, BEST cash offer. 479-2110.

650 BSA MARK IV, REBUILT motor, $600. 592-4921.

'69 YAMAHA, 175 ENDURO, REbuilt. Offers. 478-3003.

1969 HONDA 175C.C. $175
Phone 388-6047

'63 YAMAHA 180, BEST OFFER, 382-3355.

78 BICYCLES

10-SPEEDS

		Dn.	Mo.
Ladies Silminator	$84.95	$10	$5
Pioneer	$89.95	$10	$5
Monshee	$103.95	$10	$5
Monshee Deluxe	$109.95	$10	$5
Gitane	$125.00	$10	$6
Gitane Deluxe	$135.00	$15	$6
Gitane S.S.	$149.95	$15	$7

—1-Year warranty on all bikes
—All terms O.A.C. up to 2 years on balance.
—Over 500 bikes to choose from at
MULLINS MARINE SALES LTD.
925 Yates St. 382-1928

START YOUR SUMMER NOW WITH SAVINGS
BICYCLE SALE
PEUGEOT

AO 8 $119.95	Sale $ 89.95
UO 8 $135.95	Sale $ 99.95
UE 8 $148.95	Sale $119.95

MONSHEE (with safety levers)
Reg. $109.95 Sale $94.50

RALEIGH

FIREBIRD $119.95	Sale $ 99.95
GRAND PRIX $149.95	Sale $124.95
SUPER CSE $195	Sale $159.95

RALEIGH Mens 3-speeds 10 per cent off
ALL ACCESSORIES available at savings
GORDON'S SPORTING GOODS
382-5815 1030 Hillside
Open Fri. till 9
TRADES WELCOME

RUSS HAY on GOVERNMENT
Between Bay and Hillside
THE COMPLETE BIKE SHOP
Quality Bikes for Everybody
1 - 3 - 5 and 10 speeds
SPECIALS and SALES
Parts, Accessories and
24 Hr. REPAIRS—EASY TERMS
RUSS HAY BICYCLE SHOP
2542 Government 384-4722

LAST CALL!!
A few RALEIGH 10-speeds on special
FIREBIRDS reg. $119.95 NOW $99.95
GRAND PRIX reg. $149.95 NOW $124.95
ROBINSON'S
1307 Broad 385-3429

OAK BAY AND ESQUIMALT BICYCLE SHOPS
Two locations to serve you better
Full line of parts and accessories
EASY TERMS AVAILABLE
1968 Oak Bay 1211 Esquimalt
598-4111 388-6712

PEUGEOT 10-SPEED, $50; 1970 Yamaha 100 cc Twin, $200. 478-4354.

BICYCLES AT COST
Pearson's 386-8424

BOY'S MUSTANG BICYCLE, 20" wheels, like new, $25. 385-7824.

JEUNEAY 10-SPEED BIKE. Used 1 week. $85. 386-3679.

80 BOATS AND MARINE

W-O-R-L-D of P-L-E-A-S-U-R-E
u-S-E-D INVENTORY TAKING
C-L-E-A-R-A-N-C-E

BOATS

13' Peterborough	$290
17' Brandimayr	$692
11' Runabout	$ 50
13' Fisherman	$210
12' Runabout	$ 80
15' Peterborough	$352
22' Cabin Cruiser	$1996
7' Dinghy	$ 70
15' Skagit	$592
14' Chrysler	$551

OUTBOARDS

71 Chrysler 6	$370
67 Viking 15	$340
71 Yamaha 8	$441
69 Chrysler 6.6	$270
68 Viking 20	$291
64 Johnson 40	$171
Scott 40	$ 90
68 Sears 5	$191
70 Chrysler 9.9	$451
71 Yamaha 8	$392
69 Seagull 3	$171
Johnson 3	$100
58 Johnson 5½	$191
70 Chrysler 70	$1092
Johnson 15	$151
Mercury 40	$291
71 Chrysler	$491
58 Johnson 35	$191
Elgin 12	$100
70 Evinrude 33	$551
63 Mercury 35	$391
57 Evinrude 7½	$171
67 Chrysler 9.2	$251
67 Johnson 3	$171
58 Evinrude 50	$391

41 — N-E-W — 41
B-O-A-T-S
R-E-I-N-E-L-L
P-R-I-N-C-E-C-R-A-F-T
C-A-L-G-L-A-S-S
C-H-R-Y-S-L-R

46 — N-E-W — 46
M-O-T-O-R-S
C-H-R-Y-S-L-E-R
Y-A-M-A-H-A

SPECIAL WINTER TUNEUP — OVERHAUL OUTBOARD RATES
Pearson
W-O-R-L-D
of
P-L-E-A-S-U-R-E
Marine Division
386-8424 3388 Douglas
"Next Red Lion"

NATIONAL BOAT SALES
GRAND BANKS diesel cruisers, 32'-50'.
ALASKAN diesel cruisers, 49'-72'.
LAGUNA diesel express cruisers.
BROKERAGE — Many good used power and sail yachts.
See GEOFF SIMPSON or JACK FALKINS for full information.
NATIONAL PROPERTIES LTD.
Marine Division
2270 Harbour Rd. Sidney, B.C.
656-3966

STAINLESS STEEL TUBING
For pulpit and bow rails
PRODESTO MARINE IND. LTD.
546 Brookleigh d. 658-5271.
N. side of Elk Lake

WANTED: JOHNSON OUTBOARD parts and controls for own use. 479-6563.

CHRYSLER ROYAL MARINE engine, excellent running order. See it run in fishing boat. 477-4573.

80 BOATS AND MARINE

M M M M M M M M M M
MERCURY MARINE
FIBERFORM BOATS
10' to 28'
'73 MODELS
ON DISPLAY
M M M M M M M M M M

GIBSON POWERCRAFT CENTRE LTD.
TRADE-IN CLEARANCE

13' Plywood runabout	$275
14' Eg. runabout with canvas, 1971 65 HP Merc. trailer	$1695
15½' Sangster with canvas, Road Runner trailer	$1595
16' OMC gull wing runabout with canvas, heavy duty custom tilt trailer	$993

"It's the service that sets us apart"
2520 Gov't. (Near Bay St.)
382-8291
2300 Canoe Cove Rd., N. Saanich
656-4356

OAK BAY MARINE SALES AND SERVICE
OPEN 7 DAYS A WEEK
Franchise Dealers for:
— Evinrude —
OMC—Volvo-Merc. Cruisers
Grew—Marlin—Starcraft
Rawson—Coronet
Largest brokerage in Victoria
1327 Beach Dr.
598-3393

DON'T WAIT TILL SPRING
Have your outboard checked and repaired now.
ESTIMATES GIVEN
New boats and motors still available at winter prices.
MULLINS MARINE SALES
925 YATES STREET
382-1928

BOSUN'S CHARTERS LTD.
We urgently require good boat listings in sail and power. Take advantage of our low brokerage fee and prompt and efficient service. We have customers waiting for the right boat — it could be yours.
Located at
CLARK BROS. MARINA
10775 MacDonald Park Road
SIDNEY
P.O. Box 2001 656-3421

LUHRS CRUISERS
MORGAN YACHTS
in stock
MARINA PARK
Yacht Sales Ltd.
White Birch Rd.
(next to Sidney High)
Sidney 656-4222

YACHT BROKERS
VAN ISLE MARINA
Vancouver Island's most active and longest established brokerage firm.
656-1138 Sidney, B.C.

MARINA OWNERS
Mast crane 1½ tom - ton cap. 60' wood stiffleg type. Bargain at $850. Can deliver.
MAPLE BAY
Marina and Shipyard
746-7613

BROLITE MARINE PAINTS
and antifoulings
BOSUN'S LOCKER
386-1308 580 Johnson

HARBOUR MACHINE LTD.
31 Erie St. 383-6555
CRUSADER AND PALMER
Engines and parts
CHRYSLER MARINE
Parts and Service
USED and REBUILT engines
SERVICE and REPAIRS to gas and diesels. Propellers adjusted.

WE STOCK
Fridges, sinks, plastic water tanks, pumps, toilets, 12 volt lights. All in stock at reasonable prices.
S. J. PEDEN LTD.
2855 Quesnel St. 386-3464

DUE TO A GREAT UPHEAVAL at the bottom of Yates, may we suggest that you use the Yates St. Parkade when shopping with us and have your ticket validated at SHIP CHANDLERS (McQuades)
1252 Wharf St. 383-1141

PELAGIC PACIFIC
FIBREGLASS MATERIALS
4 Huron St. 386-1811

PACIFIC AUTO MARINE
Shawnigan Lake Village
V-Drives — Jet Units — Outdrives. Engine conversions, inboard marine hardware and accessories. Open till 8 p.m. Wed. and Fri. 743-5122

BOAT COVERS, POLY WEAVE, roped and grommetted, 15x20 $25.95, 8x10 $11.40, 6x8 $9.95. Jeune Bros. Ltd., 570 Johnson or 460 Wallace Street, Nanaimo, 385-7751 or 754-5511.

RACING OR CRUISING
You have the best with a RANGER
SEA SPRAY YACHTS
658-5485

26' HAIDA, MAIN, JIB, SPINnaker. Geneoa, 9½ motor, head, cooker, plastic dodger, plus extras, priced for a quick sale, 12' clinker rowing boat, $85, 383-2458

K AND C THERMOGLASS BOATS
EVINRUDE MOTORS
EZ-LOADER TRAILERS
ALL BAY MARINA
Sidney, B.C. 656-3167

JENKINS MARINE
Building, renovations, and repairs, on wood and fibreglass boats. Custom fibreglassing. 479-2244, 479-6038.

SAIL ABOARD 72' KETCH
Beginners-advanced classes. Day Sails, group charters. Ralph Higgins' Sailing School. 383-0539.

23' sloop, carvel hull, fully equipped for racing and cruising. $3,000. 592-9496.

OFF SEASON BARGAIN SACRIfice. 25-ft. fibreglass, fully equipped. Glass sloop. 656-4182.

PETE'S TENT AND AWNING, boat covers and upholstery. Call 383-8959.

BOATS WANTED — CASH OR consignment. Oak Bay Marine Sales, 598-3393.

CANOE COVE MARINA
Yacht Brokerage
Sidney, B.C., 656-3913

24' INBOARD OUTBOARD CABIN cruiser, A-1 condition. $4500. To view phone 383-4387.

12' CATAMARAN HULL. NEW $200 or nearest offer. 510 Marigold.

CANOE TRAILER, HOLDS 8 CAnoes, excellent, $750. 478-5443.

HANDYMAN SPECIAL. 18' WORK boat, good sport fisher. 479-5719.

80 BOATS AND MARINE

BRITISH SEAGULL OUTBOARDS
Sales — Parts — Repairs
VIC. LAWNMOWER HOSPITAL
834 Johnson 386-8338

MARINE REPAIRS
PHILBROOK'S SHIPYARD LTD.
2324 Harbour Rd. Sidney, B.C.
656-1157

CANVAS BOAT DECKING
Up to 100" Wide
VICTORIA TENT AND AWNING
831 Fisgard St. 382-5215

1972 16' SANGSTER WITH FULL camper top. 1972 Chrysler 70 h.p., outboard bracket, 1962 45 H.P. Mercury electric, windshield wipers, trailer $1288

16' FIBREFORM COLUMBIA, 50 h.p. Mercury electric. Camper top, 15 gal. gas Road Runner trailer $2588

1972 24' FIBERFORM "San Juan" 188 H.P. Mercruiser, 12 volt, 110 fridge, alcohol stove, fresh water system, full camper top. $9388

WE SERVICE WHAT WE SELL
MERC OUTBOARDS
4 H.P. TO 150 H.P.
MERCURY MARINE
SALES and SERVICE
Cloverdale and Oak
385-1457

M M M M M M M M M M
GIBSON POWERCRAFT CENTRE LTD.
TRADE-IN CLEARANCE

13' Plywood runabout	$275
14' Eg. runabout with canvas, 1971 65 HP Merc. trailer	$1695
15½' Sangster with canvas, Road Runner trailer	$1595
16' OMC gull wing runabout with canvas, heavy duty custom tilt trailer	$993

"It's the service that sets us apart"
2520 Gov't. (Near Bay St.)
382-8291
2300 Canoe Cove Rd., N. Saanich
656-4356

OAK BAY MARINE SALES AND SERVICE
OPEN 7 DAYS A WEEK
Franchise Dealers for:
— Evinrude —
OMC—Volvo-Merc. Cruisers
Grew—Marlin—Starcraft
Rawson—Coronet
Largest brokerage in Victoria
1327 Beach Dr.
598-3393

DON'T WAIT TILL SPRING
Have your outboard checked and repaired now.
ESTIMATES GIVEN
New boats and motors still available at winter prices.
MULLINS MARINE SALES
925 YATES STREET
382-1928

BOSUN'S CHARTERS LTD.
We urgently require good boat listings in sail and power. Take advantage of our low brokerage fee and prompt and efficient service. We have customers waiting for the right boat — it could be yours.
Located at
CLARK BROS. MARINA
10775 MacDonald Park Road
SIDNEY
P.O. Box 2001 656-3421

LUHRS CRUISERS
MORGAN YACHTS
in stock
MARINA PARK
Yacht Sales Ltd.
White Birch Rd.
(next to Sidney High)
Sidney 656-4222

YACHT BROKERS
VAN ISLE MARINA
Vancouver Island's most active and longest established brokerage firm.
656-1138 Sidney, B.C.

MARINA OWNERS
Mast crane 1½ tom - ton cap. 60' wood stiffleg type. Bargain at $850. Can deliver.
MAPLE BAY
Marina and Shipyard
746-7613

BROLITE MARINE PAINTS
and antifoulings
BOSUN'S LOCKER
386-1308 580 Johnson

HARBOUR MACHINE LTD.
31 Erie St. 383-6555
CRUSADER AND PALMER
Engines and parts
CHRYSLER MARINE
Parts and Service
USED and REBUILT engines
SERVICE and REPAIRS to gas and diesels. Propellers adjusted.

WE STOCK
Fridges, sinks, plastic water tanks, pumps, toilets, 12 volt lights. All in stock at reasonable prices.
S. J. PEDEN LTD.
2855 Quesnel St. 386-3464

DUE TO A GREAT UPHEAVAL at the bottom of Yates, may we suggest that you use the Yates St. Parkade when shopping with us and have your ticket validated at SHIP CHANDLERS (McQuades)
1252 Wharf St. 383-1141

PELAGIC PACIFIC
FIBREGLASS MATERIALS
4 Huron St. 386-1811

PACIFIC AUTO MARINE
Shawnigan Lake Village
V-Drives — Jet Units — Outdrives. Engine conversions, inboard marine hardware and accessories. Open till 8 p.m. Wed. and Fri. 743-5122

BOAT COVERS, POLY WEAVE, roped and grommetted, 15x20 $25.95, 8x10 $11.40, 6x8 $9.95. Jeune Bros. Ltd., 570 Johnson or 460 Wallace Street, Nanaimo, 385-7751 or 754-5511.

RACING OR CRUISING
You have the best with a RANGER
SEA SPRAY YACHTS
658-5485

26' HAIDA, MAIN, JIB, SPINnaker. Geneoa, 9½ motor, head, cooker, plastic dodger, plus extras, priced for a quick sale, 12' clinker rowing boat, $85, 383-2458

K AND C THERMOGLASS BOATS
EVINRUDE MOTORS
EZ-LOADER TRAILERS
ALL BAY MARINA
Sidney, B.C. 656-3167

JENKINS MARINE
Building, renovations, and repairs, on wood and fibreglass boats. Custom fibreglassing. 479-2244, 479-6038.

SAIL ABOARD 72' KETCH
Beginners-advanced classes. Day Sails, group charters. Ralph Higgins' Sailing School. 383-0539.

23' sloop, carvel hull, fully equipped for racing and cruising. $3,000. 592-9496.

OFF SEASON BARGAIN SACRIfice. 25-ft. fibreglass, fully equipped. Glass sloop. 656-4182.

PETE'S TENT AND AWNING, boat covers and upholstery. Call 383-8959.

BOATS WANTED — CASH OR consignment. Oak Bay Marine Sales, 598-3393.

CANOE COVE MARINA
Yacht Brokerage
Sidney, B.C., 656-3913

24' INBOARD OUTBOARD CABIN cruiser, A-1 condition. $4500. To view phone 383-4387.

12' CATAMARAN HULL. NEW $200 or nearest offer. 510 Marigold.

CANOE TRAILER, HOLDS 8 CAnoes, excellent, $750. 478-5443.

HANDYMAN SPECIAL. 18' WORK boat, good sport fisher. 479-5719.

80 BOATS AND MARINE

BRITISH SEAGULL OUTBOARDS
Sales — Parts — Repairs
VIC. LAWNMOWER HOSPITAL
834 Johnson 386-8338

MARINE REPAIRS
PHILBROOK'S SHIPYARD LTD.
2324 Harbour Rd. Sidney, B.C.
656-1157

CANVAS BOAT DECKING
Up to 100" Wide
VICTORIA TENT AND AWNING
831 Fisgard St. 382-5215

1972 16' SANGSTER WITH FULL camper top. 1972 Chrysler 70 h.p., outboard bracket, 1962 45 H.P. Mercury electric, windshield wipers, trailer $1288

14' TRAVELLER. Convertible top, outboard bracket, 1962 45 H.P. Mercury electric, windshield wipers, trailer $1288

16' FIBREFORM COLUMBIA, 50 h.p. Mercury electric. Camper top, 15 gal. gas Road Runner trailer $2588

1972 24' FIBERFORM "San Juan" 188 H.P. Mercruiser, 12 volt, 110 fridge, alcohol stove, fresh water system, full camper top. $9388

WE SERVICE WHAT WE SELL
MERC OUTBOARDS
4 H.P. TO 150 H.P.
MERCURY MARINE
SALES and SERVICE
Cloverdale and Oak
385-1457

M M M M M M M M M M
GIBSON POWERCRAFT CENTRE LTD.
TRADE-IN CLEARANCE

13' Plywood runabout	$275
14' Eg. runabout with canvas, 1971 65 HP Merc. trailer	$1695
15½' Sangster with canvas, Road Runner trailer	$1595
16' OMC gull wing runabout with canvas, heavy duty custom tilt trailer	$993

"It's the service that sets us apart"
2520 Gov't. (Near Bay St.)
382-8291
2300 Canoe Cove Rd., N. Saanich
656-4356

OAK BAY MARINE SALES AND SERVICE
OPEN 7 DAYS A WEEK
Franchise Dealers for:
— Evinrude —
OMC—Volvo-Merc. Cruisers
Grew—Marlin—Starcraft
Rawson—Coronet
Largest brokerage in Victoria
1327 Beach Dr.
598-3393

DON'T WAIT TILL SPRING
Have your outboard checked and repaired now.
ESTIMATES GIVEN
New boats and motors still available at winter prices.
MULLINS MARINE SALES
925 YATES STREET
382-1928

BOSUN'S CHARTERS LTD.
We urgently require good boat listings in sail and power. Take advantage of our low brokerage fee and prompt and efficient service. We have customers waiting for the right boat — it could be yours.
Located at
CLARK BROS. MARINA
10775 MacDonald Park Road
SIDNEY
P.O. Box 2001 656-3421

LUHRS CRUISERS
MORGAN YACHTS
in stock
MARINA PARK
Yacht Sales Ltd.
White Birch Rd.
(next to Sidney High)
Sidney 656-4222

YACHT BROKERS
VAN ISLE MARINA
Vancouver Island's most active and longest established brokerage firm.
656-1138 Sidney, B.C.

MARINA OWNERS
Mast crane 1½ tom - ton cap. 60' wood stiffleg type. Bargain at $850. Can deliver.
MAPLE BAY
Marina and Shipyard
746-7613

BROLITE MARINE PAINTS
and antifoulings
BOSUN'S LOCKER
386-1308 580 Johnson

HARBOUR MACHINE LTD.
31 Erie St. 383-6555
CRUSADER AND PALMER
Engines and parts
CHRYSLER MARINE
Parts and Service
USED and REBUILT engines
SERVICE and REPAIRS to gas and diesels. Propellers adjusted.

WE STOCK
Fridges, sinks, plastic water tanks, pumps, toilets, 12 volt lights. All in stock at reasonable prices.
S. J. PEDEN LTD.
2855 Quesnel St. 386-3464

DUE TO A GREAT UPHEAVAL at the bottom of Yates, may we suggest that you use the Yates St. Parkade when shopping with us and have your ticket validated at SHIP CHANDLERS (McQuades)
1252 Wharf St. 383-1141

PELAGIC PACIFIC
FIBREGLASS MATERIALS
4 Huron St. 386-1811

PACIFIC AUTO MARINE
Shawnigan Lake Village
V-Drives — Jet Units — Outdrives. Engine conversions, inboard marine hardware and accessories. Open till 8 p.m. Wed. and Fri. 743-5122

BOAT COVERS, POLY WEAVE, roped and grommetted, 15x20 $25.95, 8x10 $11.40, 6x8 $9.95. Jeune Bros. Ltd., 570 Johnson or 460 Wallace Street, Nanaimo, 385-7751 or 754-5511.

RACING OR CRUISING
You have the best with a RANGER
SEA SPRAY YACHTS
658-5485

26' HAIDA, MAIN, JIB, SPINnaker. Geneoa, 9½ motor, head, cooker, plastic dodger, plus extras, priced for a quick sale, 12' clinker rowing boat, $85, 383-2458

K AND C THERMOGLASS BOATS
EVINRUDE MOTORS
EZ-LOADER TRAILERS
ALL BAY MARINA
Sidney, B.C. 656-3167

JENKINS MARINE
Building, renovations, and repairs, on wood and fibreglass boats. Custom fibreglassing. 479-2244, 479-6038.

SAIL ABOARD 72' KETCH
Beginners-advanced classes. Day Sails, group charters. Ralph Higgins

120 GARDEN SUPPLIES

Fertilizer

WHY PAY? CHICKEN MANURE, no charge. Oaks Poultry Farm, 880 Downey Road, Sidney, 656-2485.

SIDNEY DUCK FARM, 656-4412 Duck manure, 40c bag, delivered.

COW AND CHICKEN MANURE. 478-1876.

Plowing, Rotovating and Cultivating

DON'S TRACTOR SERVICE Rotovate, plow, grass cutting, Loading and hauling. 477-3913

C. STARCK, ROTOVATING, brush and grass cut, post holes etc., loading and hauling. 479-3157.

Top Soil, Rocks and Fill

TOP SOIL, FILL, BROWN SOIL. Immediate delivery. 479-5719 or 479-1582.

125 PETS AND SUPPLIES

KYEHILL KENNELS — C.K.C. reg'd., black Labrador Retriever puppies, registered, tattooed, shots. Buy now for fall hunting. Field trial stock. Phone 339-3027 or write R.R. 2, Courtenay, B.C.

MAYDON KENNELS Registered poodle puppies. $100, terms $25 monthly. Stud services. 743-2493 Cobble Hill.

CHAMPION SIRED FEMALE Afghan hound puppy, 8 months, semi-masked apricot. $250, firm. 384-6069.

OSTER ELECTRIC PET CLIPpers, like new, worth $37.50, sell $22.50. Between 9 a.m. - 5 p.m., 385-7141.

SPAYED FEMALES MAKE THE best pets. We have a Keeshound An Elkhound and many others. Good Shepherd Shelter, Mill Bay.

ADORABLE PUPPIES. MOTHER purebred Sheltie. Father unknown Cad. Males, $15. Females, $12.50. 598-2838.

ALASKAN MALAMUTE PUPS, $100. 4 months. All shots. 479-2790, 382-0432.

PUREBRED OLD ENGLISH Sheep dog, 4 months, female. Will deliver. 206-TA 4-3006 Seattle.

ENGLISH POINTER PUPPIES, 12 weeks, registered, shots. 383-6377.

CHIHUAHUA PUPPIES, 6 months, purebred. 382-7423.

WHITE TOY POODLE PUPPIES, $50. 112—745-6216.

MALE SAMOYED REGISTERED, 4 months. Offers. 479-6524.

PUREBRED MALTESE PUPS. 384-1694

REGISTERED APRICOT POOdle for stud service. 598-1831.

IRISH SETTER CROSS PUPS. $20. 652-2006.

COCKATIEL YOUNG MALE cock, $35. Phone 592-3570.

128 LIVESTOCK SUPPLIES AND EVENTS

LIVESTOCK WANTED Top prices paid for beef, veal, lambs and pork. Live weight or rail dressed weight. 3 bonded buyers on call. Government inspection and grading. 479-2854, Glenwood Meat Packers, 350 Island Highway.

FARMERS AND LANDOWNERS Why not build a good wire fence around your property. For a complete selection of stock fence and barbed wire in various gauges and sizes be sure to come and see us at BUCKERFIELD'S, 506 Pandora, 384-7181. Lots of free parking.

MAINLAND TACK AND FEED 5481 Hamsterley Rd., Elk Lake Victoria, B.C. 658-5207 Hay, Straw, Feed, Tack

PROFESSIONAL HORSESHOEing. Also boarding, breaking and training. Satisfaction guaranteed. Bob Merluk, 477-2895.

EXCELLENT 5 YEAR OLD HOLstein cow, due to freshen in February, comes from good stock, good producer, $550. 642-3606.

CLAUDIA CAMPF COURSE, FEBruary 3, 4 and 5, Echo Valley Farm, 479-2727, phone between 6 and 8 p.m. only.

3 HOLSTEIN COWS, 1 REG. purebred milking, 1 due Feb. 6... 1 for beef. 748-9610.

RELIABLE AGED GELDING, ideal for child or beginner. $200 to approved home. 479-7197.

GENTLE, OLDER GELDING. Good home only. Reasonable. 656-4454 evenings.

QUIET DEPENDABLE 13.1 HAND mare for rent. $30 per month. 479-2606.

FEEDER PIGS AND FEEDER calves for sale. 652-1108.

CEDAR FENCE POSTS FOR sale. Call 652-2442.

8-MONTH-OLD ROOSTERS, mixed variety. Call 478-6100.

135 FARM IMPLEMENTS

MASSEY-FERGUSON FARM, lawn and garden tractors. Light construction machinery. Your local dealer. M and H Tractor and Equip. Ltd. 6429 Pat Bay Hwy 652-1752

150 CARS FOR SALE

SSSSSSSSSSSS
S S
S SPEEDWAY S
S VOLKSWAGEN S
S PORSCHE S
S AUDI S

MAKE US AN OFFER!

YOU'LL BE SURPRISED!

FOR 20 YEARS, VICTORIANS HAVE BEEN PLEASANTLY SURPRISED WITH THE FAIR AND HONEST DEALING AT SPEEDWAY

UP-GRADE YOUR CAR OR TRUCK

MAKE YOUR OFFER

TODAY!

PRICE CHALLENGER OF THE WEEK

1972 MUSTANG, V-8, automatic transmission, radio, power steering, power brakes. Finished in white with attractive light brown interior trim.

THIS WEEK ONLY

$3333

Trades will be accepted

HERE'S A FEW OF OUR FINE QUALITY OF USED CARS

72 TRANS AM

72 MALIBU 4-DR. HT.

72 VISTA cruiser wgn.

70 BUICK SKYLARK G.S.

70 COLONY Park Wagon

70 LE MANS H.T., V-8, A.T.

FOR 20 YEARS UNDER THE REVOLVING VOLKSWAGENS

BOTH SIDES OF YATES

385-2415

DRIVE

WITH A SMILE

TO

ENSIGN

CHRYSLER PLYMOUTH

YOU'LL GET

FREE

1973 LICENCE PLATES

WITH

EVERY USED CAR

1973

PLYMOUTH CRICKETS

BUILT IN JAPAN AND LOADED WITH EXTRAS

1973 Coupes	$2398
1973 Sedans	$2598
1973 Hardtops	$2698
1973 Wagons	$2828

LOW AS $65 DOWN AND $65 PER MONTH (48 months on approval of credit — includes 5% tax, '73 plates and registration.)

LOW, LOW PRICES

ON

LEFT-OVER '72s SAVE

UP TO

$500

WHILE THEY LAST

ENSIGN

CHRYSLER PLYMOUTH

DOWNTOWN

YATES AT COOK

OPEN WEEKDAYS

'TIL 9 P.M.

386-2411

THREE POINT MOTORS

72 DATSUN PICK-UP. LESS THAN 4,000 MILES. RADIO. $2,395

72 CAMARO, FULLY EQUIPPED. LOW MILEAGE. LIKE NEW. AND STILL UNDER WARRANTY. $4,195

71 MAZDA 1200 WAGON. LOW MILEAGE. CLEAN AND PRACTICAL. $1,595

71 VW SUPER BEETLE, IN EXCELLENT CONDITION. RADIO. $1,995

70 DATSUN PICK-UP. VERY CLEAN. ONE OWNER. $1,595

'69 VW STATION WAGON. AUTOMATIC. UNDER 30,000 MILES. NICELY CARED FOR. $2,195

69 MINI WITH TWIN CARBS. IT'S LIVELY AND ECONOMICAL. $1,195

67 DODGE POLARA. AUTOMATIC. POWER STEERING. RADIO. $1,295

66 CHEVROLET CAPRICE. BEAUTIFUL CAR. MUST BE SEEN. $1,395

65 CHEVROLET BISCAYNE. VERY CLEAN. 4-DOOR STANDARD. ONE OWNER. $795

ALL CARS GOVERNMENT TESTED

THREE POINT MOTORS

The friendly personality at Government and Hillside

385-6737

BEST DEAL IN TOWN FROM best dealer in town. '68 Firebird convertible, V-8, full power, radial tires, 34,000 miles. Phone anytime. Fred Watson, 383-9945 or 386-6168.

1955 CHEV 283, 3-SPEED HIRST, headers, tach, guages, new clutch, brakes, windshield and battery. $200 worth of tires and air shocks. Offers. Steve, 477-5940.

1956 DODGE, STANDARD 6, REbuilt engine, good mechanical condition. Reliable transportation. 478-3724.

1971 CHEV STATION WAGON, IMmaculate condition. Only 11,000 miles. Many extras. $2,995. Phone daytime 382-3157, after 6, 592-3771.

LEAVING PROVINCE, MUST sell '69 Viva, like new inside and out, new tires. Will sacrifice on price. 478-2264 anytime.

1971 DODGE COLT, GOOD CONdition, $1,800 or best offer. 385-1127.

METRO

TOYOTA

LTD.

73 CHALLENGER RALLY

72 CELICA, 7,000 MILES

72 TOYOTA MK II, AUTO.

72 CHALLENGER SPORTS HTP.

72 FORD 4x4. 350 V-8, 4,000 MILES.

72 HILUX P.U. CANOPY

72 GRAN TORINO HTP.

71 CHEVY NOVA

71 V.W. BUS

71 DATSUN 240-Z

71 DATSUN 510 SEDAN

71 SKYLARK HTP.

71 CHARGER

71 MUSTANG "GRANDE"

71 FIAT 850 CNVT.

70 VAUXHALL AUTO

70 SUNBEAM AUTO.

70 FORD BRONCO 4x4

70 MAVERICK AUTO.

70 DATSUN WGN.

70 ROVER 2000 T.C.

69 ROVER 2000 T.C.

69 DATSUN WGN AUTO

69 MGB

69 CHEVELLE WGN. AUTO

69 COUGAR HTP. AUTO

69 GALAXIE HTP.

69 MUSTANG 4 SPD.

69 DATSUN 510

69 CORTINA 1600 AUTO.

69 ACADIAN S.S. COUPE

69 MUSTANG HTP. AUTO

68 CORTINA 2-DOOR

68 PONTIAC HTP.

68 FAIRLANE AUTO.

68 VOLVO 144S

68 BUICK SKYLARK

67 COUGAR 2-DR. H.T.

67 TOYOTA CROWN WGN.

67 FIREBIRD 400 HTP.

67 OLDS CUTLASS H.T.

67 BUICK WILDCAT

67 CHEVELLE HTP.

67 THUNDERBIRD

66 VW FASTBACK

65 XL CONVT.

65 ACADIAN SEDAN

64 VALIANT WGN. AUTO.

64 VOLKS BEETLE

ABOVE UNITS ARE FULLY RECONDITIONED AND GOV'T SAFETY INSPECTED FOR YOUR PROTECTION.

100% Financing Available

Remember at METRO all reasonable offers will be accepted.

METRO TOYOTA LTD.

624 FINLAYSON

VICTORIA SIDNEY

386-3516 656-4311

W-O-R-L-D of P-L-E-A-S-U-R-E

69 CADILLAC Brougham Cost $13,000 today $4756
69 CADILLAC CPE. DE Ville. Reg. $4450 Ville. Reg. $4450 today $3790
69 CAMARO 4-speed. Reg. 2800 today $2290
72 MAZDA pickup. Reg. $2300 today $2050
71 DATSUN 2-dr. Reg. $1800 today $1690
69 ENVOY sedan. Reg. $1400 today $1190
65 IMPALA hardtop. Reg. $1200 today 990
66 FORD 'Gal' conv. Reg. $1200 today $ 990
61 CHEV sedan. Reg. $300 today $190

Pearson W-O-R-L-D of P-L-E-A-S-U-R-E

386-8424 3388 Douglas 382-2222 "Next Red Lion"

WILLE MOTORS

72 DEMON 340 Auto	$3295
70 TORINO, 4-sp. Sleeper	$2695
69 BEAUMONT 350-4-sp	$2595
69 LTD Station Wagon	$2895
69 GALAXIE 500 Convt.	$2295
69 DATSUN 4-door sedan	$995
68 CAMARO 327, V-8, Auto.	$2195
67 COUGAR, Very nice	$1795
66 MALIBU SS 396, 4-sp.	$1895
66 WILDCAT 2-Dr. Ht.	$1495
65 CUDA 273, 4-Speed	$1295
64 PARISIENNE Convertible	$895
64 CORVETTE 327—4speed	$1595
64 VALIANT convertible	$695

NOW ON WINTER HOURS 9 a.m. to 6 p.m.

3240 Douglas 382-2313

TOP USED CARS

1965 Thunderbird	$2495
1966 Volkswagen	$995
1965 Morris 1100	$495
1965 Ford 4 door	$695
1962 Falcon	$295
1965 Chev. wagon	$895
1965 Austin Mini	$495

1513 Quadra 385-0031

A REAL BUY

67 Oldsmobile Delta 88, 2-door hardtop, fully equipped, tested. Can finance with $100 down. Only $1475 478-5821.

PRIVATE

1969 DATSUN WAGON Fine condition, radio, good tires, 36,000 miles. Price $1295. 658-8713.

1966 CHRYSLER NEW YORKER, power everything, good condition, excellent car for trailing boat or camper. 598-4760.

D
O
U
G
L
A
S

VOLKSWAGEN
PORCHE
AUDI

YOUR LARGEST VOLKSWAGEN DEALER ON THE ISLAND

PREMIUM USED VOLLKSWAGENS

STILL A GOOD SELECTION OF 1972 USED AND DEMO SUPER BEETLES, FULLY EQUIPPED, FROM $2295 TO $2595.

PREMIUM IMPORTS

72 TOYOTA pickup with canopy $2695

72 CORTINA 2000 sedan, automatic transmission, radio $2595

71 CAPRI coupe, 4-speed $2295

71 DATSUN wagon, automatic transmission, radio $2395

71 MAZDA rotary coupe, 4-speed, radio $2295

71 CORTINA 1600 sedan, 4-speed, radio $1995

71 FIAT 850 convertible, radio $2195

70 ENVOY coupe $1195

69 TOYOTA Corolla coupe $1595

68 DATSUN station wagon, 4-speed, radio $1495

66 RENAULT sedan $495

LARGEST SELECTION OF VOLKSWAGENS ON VANCOUVER ISLAND — BEETLES, BUSES, VANS, CAMPERS, SQUAREBACK WAGONS, ETC., FROM $195 TO $3695

FINANCING WITH THE BANK OF NOVA SCOTIA

12% PER ANNUM

TERMS TO SUIT YOUR BUDGET

3329 Douglas Street
388-5466
Open 9 'til 9

JANUARY SPECIALS. 1963 Rambler 220 American, radio, tested, $295. 1955 Plymouth V-8, good motor, tested, $150. 1957 Chev hardtop V-8, hurst shift, $295. 62 Volvo 544, $495. Haiden Motors, 1500 Blanshard, 384-6713.

BRAND NEW JEEP COMMANDO Wagon, auto., $4600. 1967 BARRACUDA, V-8, auto., P.S. A real good one, $1695. VICTORIA JEEP HILLSIDE at ROCK BAY

NO INTEREST 64 Chev. Impala $250 Down 7 monthly payments, $40 Instant "NO-RED-TAPE" Credit PALM MOTORS LTD., 383-5252

1967 PONTIAC LAURENTIAN Wgn. Fully power equipped. In excellent condition. Best reasonable offer. Phone Steve at Cornell. 385-5777.

1967 CHEVELLE SUPER SPORT, 283 automatic, power steering and brakes. $1295- or best offer. 479-1755.

'66 VOLKSWAGEN, STATION wagon, excellent. Best reasonable offer takes. Phone Jerry at Cornell, 385-5777.

VOLVO STATION WAGON, 1969. Excellent condition. Roof rack, AM-FM radio, snow tires, other options. Original owner. 382-7728.

'68 EPIC STATION WAGON mint condition, extras, tested, snow tires, $1495 or offers. 477-2773.

1972 PONTIAC LE MANS 2 DOOR hardtop. Best reasonable offer takes this low mileage cream puff. Call Steve at Cornell, 385-5777.

1972 VEGA HATCHBACK. LOW mileage. In Mint condition. Call Steve, at Cornell. 385-5777.

1972 FOUR DOOR VAUXHALL Firenza. Gone a little over 4,000 miles. Phone 246-3793 Chemainus.

'63 CHEV. 4-DOOR AUTOMATIC, radio. Best reasonable offer takes. Phone Jerry at Cornell. 385-5777.

1967 ACADIAN CANSO, 327 CU. in., automatic, offers. Ask for John at 478-5978.

'63 CORTINA REBUILT ENGINE clean interior, tested till Nov. $400. 478-7393.

'67 FORD FAIRLANE 289 SEDAN, tested, excellent condition, $925 firm. 388-9249.

1956 DODGE WAGON. GOOD tires. Runs well. $100 as is. 385-8082, 479-3941.

1962 FORD FAIRLANE, FAIR condition. Whole. 1962 Valiant. Parts. Offers. 478-1197 after 5 p.m.

66 VW SQUAREBACK, NEW FACtory engine, 65,000 miles, $1,100 or offers. 383-0184.

53 ZEPHYR, GOOD TIRES, IN running order. Highest offer. Phone 388-4966 after 6 p.m.

'69 CUTLASS, 350 V8, POWER steering, brakes, low mileage. 477-2803.

1967 METEOR 4-DOOR, V-8, AUtomatic, radio, $975. 386-2877 or 385-5443.

1967 CHRYSLER 300, POWER steering, brakes, extras, one owner condition. $1750. 478-1982

'63 CHEV BISCAYNE, AUTOMATic, cheap. 383-6073.

62 PONTIAC, 6 AUTOMATIC. Fair condition. $310. 383-5117.

1972 TOYOTA COROLLA 1200 CC. Cash only. Phone 383-7085.

'58 RAMBLER, AUTOMATIC, good running order, $150. 592-6733.

'65 DODGE, ASKING $700. Phone after 5, 479-8109.

1963 RAMBLER 2 DOOR, TESTed. $225. 477-6105.

1960 ENVOY STATION WAGON. First $200. 598-4065 after 5. Joe.

66 AUSTIN MINI, $475. 383-0430

'69 COBRA JET 428, 4-SPEED, AM-FM, tape deck. 592-3658.

69 AMX 390, 4 SPEED, MAGS. Offers. 479-6036.

63 OLDS HOLIDAY, 2 DOOR hardtop, mint shape. $600. 386-3679.

SUBURBAN

N
O
R
T
H

ON DOUGLAS

COMET

CORTINA CAPRI

COUGAR

USED USED USED

IMPORTS IMPORTS

1972 CORTINA 4-DR., 2,000, 4-spd., radio.

1972 CAPRI 2-DR. V-6, automatic.

1972 TOYOTA COROLLA wagon, automatic.

1972 DATSUN 1600 station wagon

1971 DATSUN G.T., 2-DR., 4-spd.

1969 AUSTIN 1100, 4-cyl., 4-spd.

1969 MAZDA 1500, 4-dr., 4-spd.

1969 CORTINA 2-DR., 4-spd.

1969 COROLLA 2-DR., 4-spd.

1968 VW Beetle.

1968 AUSTIN 1100, automatic.

1966 VW Beetle.

1965 CONSUL 4-dr., 4-spd.

NO REASONABLE OFFER REFUSED.

L—E—A—S—E
Short and long term on all MAKES

AT SUBURBAN

"YOUR '73 ACTION CENTRE"

Wide open til 10 p.m.
386-6131

SSSSSSSSSSSSSSSSSSSSSS
&
HHHHHHHHHHHHHHHHHHHH

IMPORTS

71 DATSUN 4-DR. S.W. 17,000 MILES	$2495
71 TOYOTA MK II 4-DR. AUTOMATIC	$2395
70 TOYOTA CROWN 4-DR. AUTOMATIC, RADIO	$2495
70 TOYOTA 2-DR. MK II AUTOMATIC RADIO	$2395
70 TOYOTA MK II S.W. AUTOMATIC	$2495
69 MAZDA 1200	$1295
69 CORTINA G.T. 4-SPEED RADIAL TIRES	$1595
68 DATSUN 510 4-DR. STANDARD TRANS.	$1095
68 VAUXHALL VIVA 2-DR. 4-SPEED	$795
67 SUNBEAM 4-DOOR AUTOMATIC	$895
66 VAUXHALL VICTOR S.W. 4-DOOR	$895
66 ISUZU BELLETT 4-DR. 4-SPEED	$850
62 MORRIS COOPER, RADIAL TIRES, TACH.	$895

DOMESTICS

68 PONTIAC 4-DOOR H.T. A.T., V-8, P.S., P.B.	$1895
67 PONTIAC 2-DR. H.T., V-8, A.T., P.S., P.B.	$1595
67 CHEVROLET 4-DR. SDN. STANDARD SHIFT	$1495
66 METEOR 4-DOOR, V-8, STANDARD SHIFT	$995
65 DODGE 4-DR. V-8, AUTOMATIC, RADIO	$895
64 ACADIAN 4-DOOR SEDAN	$595
62 STUDEBAKER 4-DOOR NEW TIRES	$295

SAUNDERS & HITCHMAN TOYOTA

2040 Cadboro Bay Rd. at Fort and Foul Bay
592-2471

SSSSSSSSSSSSSSSSSSSSSS
&
HHHHHHHHHHHHHHHHHHHH

'69 MERCEDES BENZ 230, SEdan, very clean car, beautiful condition, loads of options, automatic air conditioning, power steering, power disc brakes. All new radial ply tires and exhaust system. Every service check performed by Mercedes dealer. See and drive this beauty tonight, 382-3879 after 6 p.m. 730 Sea Terrace.

NO INTEREST 65 Ford V-8, A.T. $200 down 6 monthly payments, $50 Instant "NO-RED-TAPE" Credit PALM MOTORS LTD., 383-5252

OWN OWNER, 1968 GRANDE Parisienne, 2-door hardtop, vinyl roof, 4 speed automatic, radio, power brakes, power steering, low mileage. Offers. 477-2941.

1973 PINTO SQUIRE STATIONwagon, automatic, radio. Best reasonable offer takes. Phone Jerry at Cornell, 385-5777.

1972 VOLKSWAGEN BAJA SPEcial. Radio, new snow tires, 4 months, 3,500 miles. Must sell. 385-5810.

AUSTIN A60 CAMBRIDGE, 1967, automatic. True mileage 2650. Owner hospitalized indefinitely. See and make offer, 598-1403.

XXXXXXXXXXXXXXXXX
X X
X PETER POLLEN X
X FORD X
X X
XXXXXXXXXXXXXXXXX
XXXXXXXXXXXXXX
XXXXXXXXXXX
XXXXXXXX
XXXXX
XXX
X

BUY WITH CONFIDENCE FROM THE VALUE LEADER

1970 TOYOTA MK II sedan, automatic transmission, radio and tape deck $2295

1968 ROVER 2000, automatic transmission $1995

1972 CORTINA 2000, 2-door, radio $2095

1972 COURIER Pick Up $2295

1964 BEAUMONT Wagon, 6-cylinder. $895

1964 CHEV. Sedan. V-8 automatic transmission $895

1967 THUNDERBIRD, fully equipped $2595

1970 FORD CUSTOM 2-door hardtop. V-8, automatic transmission, radio, power steering, power brakes. $2795

1972 CORTINA 4-door sedan. Automatic transmission, radio. $2695

1971 MERCURY Marquis 2-door hardtop, full power equipment $3895

1967 BUICK Wildcat 2-door hardtop, de luxe equipped $1895

1972 GRAN TORINO 2-door hardtop, V-8, automatic transmission, radio, power steering, power brakes and factory air conditioning. $3695

1971 LTD BROUGHAM 2-door hardtop, automatic transmission, radio, power steering, power brakes, and factory air. $3795

1967 INTERNATIONAL Travelall $1395

1971 FORD F-100 4x4, 4-speed $3095

ALL SOLD WITH A WRITTEN 7-DAY MONEY-BACK GUARANTEE

PETER POLLEN FORD

1060 Yates St. — 384-1144

PPPPPPPPPPPPPP
PPPPPPPPPPPPPP

PLIMLEY SINCE 1893

72 CORTINA GT	$2595
72 DATSUN 1200	$2095
72 TOYOTA Corolla	$2695
71 TRIUMPH GT 6	$2995
71 TRIUMPH TR6	$3695
70 ROVER 2000 TC	$3195
68 BUICK Wildcat	$2995
67 RAMBLER Classic	$1395
65 MUSTANG	$1095
65 VAUXHALL	$ 645
64 CHEV WGN	$ 795
64 RAMBLER 660	$ 495
63 FORD	$ 495
69 DATSUN 1200 cope.	$1195
69 TOYOTA Corolla	$1295
69 ROVER 2000 A.T.	$3495
69 MGB, A-1 shape	$2495

PLIMLEY YOUR SPORTS CAR HEADQUARTERS

1010 Yates 382-9121

PPPPPPPPPPPPPP
PPPPPPPPPPPPPP

METRO BEACON AVE. SIDNEY

1969 BEAUMONT 2-door, 327 V-8, automatic transmission, console, buckets and vinyl roof.

1970 MAZDA 1200 Coupe, 4 speed, radio.

1969 CHEVELLE Wagon, 6 automatic, radio

1967 FALCON Coupe, 6 automatic, radio.

1966 RANCHERO, 289 V8, 4 speed, radio.

1971 TOYOTA CORONA, 4-speed, radio

TRUCKS

1970 GMC ½ ton Pickup long, wide box, V-8, automatic

1965 INTERNATIONAL ½-ton, 6 cylinder, 4-speed.

DRIVE TO SIDNEY AND SAVE!

METRO

656-4311

AUSTIN A60 CAMBRIDGE, 1967, automatic. True mileage 2650. Owner hospitalized indefinitely. See and make offer, 598-1403.

GARDEN CITY AUTO SALES LTD.

383-1931

"VANCOUVER ISLAND'S CORVETTE CENTRE"

1970 MUSTANG MACH I, FINISHED IN VERIDIAN GREEN WITH BLACK STRIPING AND CONTRASTING WHITE INTERIOR. EQUIPPED WITH 351, CID V-8, AUTOMATIC TRANSMISSION, POWER STEERING, POWER BRAKES, RADIO, CHROME WHEELS, NEW TIRES, SHAKER HOOD AND BACK WINDOW AND SPOILER. TEST DRIVE IT TODAY.

1969 VOLKSWAGEN 7-PASSENGER BUS, EQUIPPED WITH ALL THE STANDARD FEATURES EXPECTED OF A VOLKSWAGEN PLUS ALL THE ECONOMY AND DEPENDABILITY. FINISHED IN PURE WHITE WITH CONTRASTING RED INTERIOR, AN EXCEPTIONAL BUY.

REMEMBER AT GARDEN CITY ALL CARS ARE SOLD WITH 1973 LICENCE PLATES

1972 TOYOTA CELICA S.T. 2-DOOR HARDTOP THIS CAR IS EQUIPPED WITH AM-FM RADIO, POWER BRAKES, POWER ANTENNA, RADIAL TIRES, RECLINING SEATS, POWERED BY AN OVERHEAD-CAM 4-CYLINDER AND 4-SPEED TRANSMISSION. FINISHED IN DEEP RED WITH A BLACK INTERIOR. TEST DRIVE THIS 8000-MILE BEAUTY TODAY.

1967 THUNDERBIRD 4-DOOR LANDAU FINISHED IN SILVER GREY WITH BLACK VINYL ROOF AND INTERIOR.

ALL CARS GOV'T TESTED FOR YOUR PROTECTION

"WARRANTY ON ALL CARS"

"MAKE YOUR OFFER TODAY"

"VANCOUVER ISLAND'S CORVETTE CENTRE"

GARDEN CITY AUTO SALES LTD.

2978 DOUGLAS ST.

383-1931

XXXXXXXXXXXXXXXXX
RM RM RM RM RM RM
XXXXXXXXXXXXXXXXX

EX RCMP Staff Car, 69 Ford, V-8, Automatic, exceptional condition. FULL PRICE $1410

EX VICTORIA POLICE CAR: (one owner) '70 DODGE SEDAN, V8, Automatic. Good clean transportation. FULL PRICE $1100

RARE: '68 FORD RANCHERO, V8, 4 Speed, Radio, etc. for the young at heart. $2195

AS NEW! '73 TOYOTA MK II CROWN, Hardtop, loaded, including tape deck, under 1000 miles $3895

WHAT'S A MATADOR ? ? ask Mark Donohue or us! REG MIDGLEY'S American Motors Jeep 736 Cloverdale Ave. 385-8756

XXXXXXXXXXXXXXXXX
RM RM RM RM RM RM
XXXXXXXXXXXXXXXXX

J. C. MOTORS LTD.

'72 TOYOTA Coupe, radio.	$1995
'72 VEGA Hatchback, 4 sp.	$2495
'71 DATSUN 1200 Fast Back	$1795
'71 MONTEGO Ht. V-8, At.	$2995
'71 CHARGER V-8, At.	$3095
'70 CHEV Impala Ht. V-8.	$2795
'70 TOYOTA Corona, auto.	$1895
'70 PONTIAC Ht. V-8, At.	$2695
'69 BUICK Wildcat Ht.	$2695
'68 CORTINA 1600 Tudor	$1095
'68 AUSTIN 1100 Sedan	$ 995
'64 RAMBLER V-8, standard	$ 395
'59 PONTIAC Wagon V-8, at	$ 95

837 YATES, 384-0921

STATION WAGON — '64 PLYmouth 318, new tires, exhaust system, wiring, spark plugs, battery. Good value for $650. 592-9158.

PRIVATE SALE, '72 PINTO STAtion wagon, 200 miles. Under warranty. Automatic transmission. Radio. $2800. 592-3794.

1960 CHEV 4 DOOR SEDAN. Ideal second car. Running, needs some work. Moving, quick sale. $100. 477-1037 after 5.

ONE OWNER 1969 PLYMOUTH Valiant, 20,000 miles. Excellent condition. New tires. Asking $1600. 383-3691.

64 GALAXIE 500 XL. BUCKET seats, consul, select shift, full power, 352 cubic inch. Needs rings, best offer must go. 384-0656.

1972 VOLKSWAGEN FASTBACK, extras, 12,000 miles, excellent shape, $2695 or offers. Anytime after 5 p.m. 383-5110.

54 CHEV 2 DOOR HARDTOP. EXcellent condition, 652-1462 or 386-6615. After 5:30.

N
N — N
N —— N
N ——— N
N ———— N
N ——— 69 ——— N
N ———— N
N — YEARS SERVING — N
N ———— N
N — VICTORIA — N
N ——— N
N —— N
N — N
N

NATIONAL CHRYSLER-DODGE DODGE TRUCKS

LOW PRICES

Aren't everything

But they sure

HELP!

BRAND NEW 1973 DART SWINGER 'SPECIAL' 2-door hardtop. Fully equipped with Chrysler's famous slant '6' engine, and heavy duty 3-speed transmission.

FULL PRICE $2917 DELIVERED VICTORIA

Nothing down $79 per month Based on 48 months contract (on approved credit)

ALL TRADES WELCOME

See NATIONAL MOTORS INFLATION FIGHTERS — over 100 dependable used cars to choose from. All makes — all models — all cars carry NATIONAL'S GOLD SEAL WARRANTY.

'71 DATSUN "510" SEDAN Fully equipped. Stock No. 2090A INFLATION FIGHTER PRICE $1589

'68 OLDSMOBILE DELTA custom 4-door hardtop. Loaded with equipment including air conditioning. Stock No. 2301 B INFLATION FIGHTER PRICE $1889

'61 FORD FAIRLANE WAGON Stock No. 3041B INFLATION FIGHTER PRICE $489

'67 DODGE POLARA V-8, automatic, power steering, power brakes. Stock No. 2307 B INFLATION FIGHTER PRICE $989

NOT A RED CENT DOWN

100% FINANCING

PAYMENTS TO SUIT YOUR BUDGET

NO RED TAPE

NO WAITING

NO PAYMENTS UNTIL MARCH '73

UP TO 48 MONTHS TO PAY ON APPROVED CREDIT

VICTORIA'S MOST TRUSTED NAME FOR 69 YEARS

848 YATES ST.

384-8174

1968 DODGE MONACO, 383, Automatic, power steering, power brakes, radio, 45,000 miles, local car in as new condition. $1695. Consider trade. Cadboro Bay Service, 477-2102.

NO INTEREST 64 Chev., SW., V-8, At. $150 down 4 monthly payments $50 Instant "NO-RED-TAPE" Credit PALM MOTORS LTD. 383-5252

1963 MERCURY METEOR, V-8, automatic, power steering and brakes, good condition. $450. 478-5677.

71 VEGA, AT., LOW MILEAGE. Best reasonable offer takes. Call Jerry at Cornell, 385-5777.

'66 CHRYSLER, EXCELLENT condition, fully powered, $1100. 479-8181.

'62 VOLKSWAGEN BUG, TESTed, snow tires, economical, $295. 656-4346.

1965 PONTIAC, 6-CYLINDER, standard. Radio. Good condition. $350. 478-3428.

'64 PARISIENNE 2-DOOR HARDtop, 327 V-8, bucket seats, console. 386-0384 evenings.

1971 DATSUN 240-Z, STANDARD. 14,000 miles. Asking $3600. 388-7743 between 4-7 p.m.

'57 FORD, J12, HOLLY 4-BARrel, tested, good transportation, highest offer. 478-2062.

'58 CHEV., 348, AUTOMATIC, P.S., needs muffler. Excellent value at $200. 384-8891.

1970 FORD CUSTOM 500. 37,000. Immaculate. Private. 385-2302, 965 Lodge.

1968 VOLKSWAGEN BEETLE DEluxe. Good condition. New paint. Tested. 592-9352.

1970 CHEV NOVA, 6 CYLINDER, 4-door sedan, automatic, radio, snow tires. $2300. 477-3018.

150 CARS FOR SALE

XXXXXXXXXXXXXXX
XXXXXXXXXXXXXXX
XXXXXXXXXXXXXXX
XXX
XXX
XXX CORNELL
XXX "CHEVROLET
XXX COUNTRY"
XXX
XXX
XXXXXXXXXXXXXXX
XXXXXXXXXXXXXXX
XXXXXXXXXXXXXXX

CCCCCCCCCCCCCCCC
SHOWTIME '73
AT
HILLSIDE
SHOPPING CENTRE
JAN. 29 TO FEB. 3
CCCCCCCCCCCCCCCC

1972 LE MANS 2-DR. H.T.
1972 VOLKSWAGEN BEETLE
1972 VEGA HATCHBACK
1971 MARQUIS 2 DR. HARDTOP
1971 TOYOTA CROWN WGN 6 A.T.
1971 OLDS. CUTLASS H.T.
1971 VEGA 2 DR./ A.T.
1971 PONTIAC LE MANS H.T.
1971 PINTO A.T. RADIO

1970 HORNET, RADIO
1970 IMPALA 2 DR. H.T.
1970 TOYOTA SPRINTER
1970 PONTIAC CATALINA
1970 CORTINA A.T., RADIO
1970 CHEVELLE 2 DR. H.T.
1970 VW BEETLE

1969 DATSUN WGN.
1969 DODGE MONACO
1969 VOLKSWAGEN, RADIO
1969 OLDS. 88 2 DR. H.T.
1969 VIVA S.L.
1969 IMPALA 4 DR.
1969 BUICK WILDCAT H.T.

1968 EPIC WAGON
1968 BEAUMONT 2 DR. H.T.
1968 CORTINA WGN.
1968 BUICK SPECIAL 4 DR.

1967 CHEVELLE 4 DR.
1967 TOYOTA CORONA
1967 CHEVELLE 4 DR.
1967 GALAXIE 500 4 DR.
1966 MERC. PARKLANE

1966 METEOR 4 DR.
1966 IMPALA 4 DR. H.T.
1966 FORD CUSTOM 500
1966 VW. 1500 S. WGN.

1965 VALIANT 4 DR.
1965 IMPALA SS. H.T.
1965 PONTIAC 2 DR. H.T.

1964 FORD GALAXIE 4 DR.

1962 CHEVROLET 4 DR.
1962 SUNBEAM ALPINE H.T.

TRUCKS

1972 CHEV ¾ TON P.U., CANOPY
1973 DODGE ¾ TON A.T.
1970 GMC ½ TON P.U.
1968 GMC WINDOW VAN
1968 CHEV. ½ TON L.W. BOX
1968 CHEV. WINDOW VAN
1965 DODGE ½ TON P.U.
1964 CHEV. ½-TON V-8

CORNELL CHEV-OLDS
3050 DOUGLAS STREET
(Opp. Mayfair)
385-5777 — 'til 9 p.m.

MERCURY COMET CAPRI, DELUXE, automatic, 4 Dr. Roomy family sedan. Bronze, only 41,000 true miles. Steel studded snow tires. Tested, like new. Reduced $200 for quick sale. Lady owner sacrifices at $1095. 592-4001.

'67 CHEV CAPRICE. 2-DOOR hardtop. Black vinyl roof. Power brakes, steering. Black bucket seats with consul. Automatic. Fully equipped. 1 owner. Immaculate condition. 477-5972. $1995.

1967 DELUXE BEETLE, powder blue, 48,300 miles. Deluxe radio. Gas heater. 1500 engine. New shocks. New whitewall tires. Spotless. $1200 firm. 598-1883 evenings.

NO INTEREST
64 Falcon, V-8, $150 down
4 monthly payments, $50
Instant "NO-RED-TAPE" credit
PALM MOTORS LTD., 383-5252

HEMI
'69 Super Bee, green, 426, 4-speed, 456 10" M.T.'s, $2650. View at 703 Esquimalt Rd., Suite 1005, or phone 656-4117 of not in.

1 OWNER 1970 TOYOTA Sprinter, 8,000 careful miles. Immaculate throughout, asking $1,850. 386-9489 after 6.

1968 CORTINA. GOOD CONDITION. 29,000 miles. Radio, extra set wheels with studded tires. $900. 658-8101.

'66 SUNBEAM IMP SEDAN, IN perfect condition, just tested, very clean. $550. 478-5870.

1960 PONTIAC STANDARD 6, low mileage, clean, mechanically A-1 condition. $395. 384-0242.

1961 OLDS F85, V-8, POWER steering, new tires, excellent condition. $400. 598-4392.

1964 VOLKSWAGEN BEETLE, good condition, needs minor body work, $425 or offers. 386-8508.

'63 ACADIAN, $444
2 door hardtop, 6 cylinder automatic. 478-5224 after 6 p.m.

1956 PONTIAC SEDAN DELIVERY, 265 V-8, tested, $85. Phone 477-5862.

1961 VOLKSWAGEN BUS, 120 compression all cylinders, call Ted, 384-6620.

1964 PONTIAC PARISIENNE convertible. Excellent shape. 592-9215.

1958 BUICK CENTURY. RUNning condition. Ideal for parts. Offers. 478-6975.

72 DATSUN STATIONWAGON, 5,000 miles. Beautiful shape. $2700. 479-4002.

1961 PONTIAC PARISIENNE 2-door hardtop, tested, 6, standard, $350. 388-7405.

1963 AUSTIN STATION WAGON, 4-speed, tested, radio, good condition, $250. 388-7405.

1964 AUSTIN 850, $400. PHONE 383-2810.

64 CHEV. IMPALA SS. $700 OR offers. 1022 Cloverdale.

150 CARS FOR SALE

McCALLUM MOTORS
—DATSUN — VOLVO—
YATES AT COOK
386-6168

1969 RANCHERO. Mags, wide ovals, radio, loaded $2895

1971 DATSUN pickup and canopy, radio, 18,000 miles $1995

1969 VOLVO 142S. Here's a hard one to find. Radio, Michelin tires, tach $2695

1970 AUSTIN 1800 4-door sedan, radio, brand new automatic transmission. BUY NOW! $1795

1970 CORTINA 1600, 2-door, automatic transmission, radio $1695

COLWOOD DIVISION
COLWOOD CORNERS
478-5622

THIS WEEK'S SPECIALS →

1964 FORD Custom 4-door sedan, V-8, standard. SPECIAL $395

1963 MERC. MONTEREY 2-door hardtop, V-8, fully equipped. SPECIAL $195

1961 OLDS. station wagon. V-8, automatic, power steering and brakes, radio. SPECIAL $395

ALSO

1966 ENVOY station wagon, 4-speed.

1969 FORD country sedan station wagon. Power steering and brakes, radio. Gold in color.

1962 VALIANT 4-door sedan. Slant "6", radio.

1973 VOLVO station wagon, 4 speed, radio. Dark green only 2,400 miles.

1972 DATSUN sport truck and canopy.

1969 FORD LTD. 2 door hardtop. Fully equipped, vinyl roof.

1972 DATSUN 1600, 2 door, automatic transmission, radio.

1972 DATSUN 510 2 door sedan 4 speed, radio, red.

1971 CORTINA 4-speed, radio.

1961 COMET station wagon. Real clean, 6 cylinder automatic.

1964 RAMBLER AMERICAN 330. 6 cylinder, rebuilt engine.

1969 RENAULT, also in new car condition.

BANK RATE FINANCE
ALL CARS TESTED
McCALLUM MOTORS
YATES ST. 386-6168 COLWOOD 478-5622

1970 MARQUIS BROUGHAM, 4-door, hardtop, full power equipped, 35,000 original miles, immaculate local car. $3500. 385-3280.

1968 PLYMOUTH FURY III 2-door hardtop, V-8, automatic, power brakes, power steering, radio. $1395. 386-2877 or 385-5443.

'71 VEGA GT, BLUE EXTERIOR, all options, 12,000 miles. Anytime, 477-1817, leave message.

COMPLETELY REBUILT HIGH performance 283, 57 Chev. Body in good shape Hurst. Offers. 592-0396.

'67 METEOR 6-CYLINDER FAMILY car, prime condition, low mileage, $950 firm. 392-9158.

TWO '67 CORVETTES, ONE Roadster, one coupe. Offers. 384-7868, evenings.

60 CAMBRIDGE TESTED, GOOD running order. $175 or offers 592-6064.

'70 DUSTER AUTOMATIC, GOOD condition. Low mileage. Best offer. 386-2302, after 4.

'63 PONTIAC STATION WAGON V-8, automatic, tested, licensed $450 or closest offer. 385-6407.

1963 RAMBLER AMBASSADOR 990, good motor, good interior. 383-1569.

GEM MOTOR SALES
480 ESQUIMALT
385-4311

1966 PONTIAC GTO, NEW motor, new tires, 4-speed, tripower. $1750. 246-3584.

'69 TOYOTA COROLLA STATION wagon, good condition. $1200. Phone 382-7864.

1957 FORD STATION WAGON, $150. 479-5719.

1965 VOLVO STATION WAGON, excellent shape, $1,500. 385-5154.

1967 VOLVO 144 S, NEW STYLE $1750. 382-1564

1958 CONSUL. GOOD RUNNING. $100 or offers. Phone 382-7577.

MUST SELL 1964 CHEV ACADIAN, $375. 478-5474.

'66 VOLKSWAGEN VAN. NEW motor. 478-3364.

'66 IMPALA S.S., ALL OPTIONS, good condition, $1,195. 385-5854.

LOW MILEAGE, 28,000. 1968 VIVA Vauxhall, $900. 382-4764.

1955 PONTIAC, TESTED, offers. 658-5555.

1957 PLYMOUTH. TESTED, 1963 Chev. Parts or fix. Offers. 479-5924.

1960 CHEV., RUNS, GOOD TIRES, $60. 3403 Seymour, off Cloverdale.

'65 COMET CYCLONE. NEW motor, $1,100 or offers. 385-5546.

'65 SUNBEAM IMP, 4-SPEED, $350. 382-9713.

'63 VOLKSWAGEN DELUXE. $395 or best offer this week. 385-5854.

67 V.W. DELUXE.
592-3589

TAKE OVER PAYMENTS ON good repossessed cars. 382-3567.

'69 DATSUN. $1200. 382-9014, 386-9501.

151 FOREIGN IMPORT AND SPORTS CARS

1972 AUSTIN MINI, A-1 SHAPE, AM-FM radio, tach and more. 386-1666 after 5 p.m. Try it you'll like it.

1968 FAIT 124 S COUPE. EXcellent condition. 5-speed. Radials, snow tires, new paint. $1,800. Phone 366-3836 after 5.

1960 MGA, 1600, RADIAL TIRES, rebuilt completely. Excellent body condition. 383-1682.

PREMIUM '69 TOYOTA COROLla. $1100 firm. M.G.B. tonneau cover, boot. 592-9051.

1966 MG MIDGET, NEW CLUTCH, springs and exhaust. Needs body work. $500 firm. 478-5435.

'68 MGB. EXCELLENT CONDITION. New paint. Hardtop. Snow tires. Rebuilt engine. 477-6521, 9-5.

1959 TRIUMPH TR3. OVERdrive, 2 new tires. Recent rebuilt. 384-7255.

1966 MG MIDGET, IN TOP CONdition, $1,000 or best offer. Phone after 5:30, 478-3549.

EXCELLENT 1968 AUSTIN 1800, front wheel drive. 385-0010, 385-0113.

'72 MAZDA R-100. RADIO, RADIals, trade down or offers, 382-4166.

154 TRUCKS AND BUSES

DRIVE
WITH A SMILE
TO
ENSIGN
CHRYSLER PLYMOUTH'S
DODGE
TRUCK CENTRE

IMMEDIATE DELIVERY
THE ALL-NEW
1973
DODGE
CLUB CAB
AND
JUST ARRIVED
OUR
1973
KARY VAN

1973
DODGE ½-ton $2992
(While they last)

USED TRUCKS

67 FORD Ranchero
71 DODGE ½-ton, 6 cyl., 4 speed, radio
72 FARGO Van
72 FARGO ½-ton, 8 cyl., 4 speed

ENSIGN
CHRYSLER PLYMOUTH
DOWNTOWN
YATES AT COOK
OPEN WEEKDAYS
'TILL 9 P.M.
386-2411

CCCCCCCCCCCCC
1973
chevy trucks
at
1972 PRICES
— PLUS —
SALE DISCOUNT!
— SAVE HUNDREDS —
—BLAZERS
—PICKUPS
—SPORT VANS
—SUBURBANS
—VANS
—CREW CABS

CORNELL CHEV OLDS
385-5777 till 9 p.m.
CCCCCCCCCCCCC

70 I.H. 4x4 P.U., V-8, A.T., P.S. $2995
56 Chev 2-ton, 16' van $ 695
62 Chev 2½-ton, 16' van, pwr. gate $1495
63 Chev 2½-ton, 16' van $1295
67 Ford Cab over, diesel, garbage packer $2595
48 I.H. KB8F Tandem flat deck $1295

517 Herald St. 388-5508
INTERNATIONAL HARVESTER

1971 FORD V-8, AUTO. P.S., club wagon; 1971 Ford 6, auto., super van, 22,000 miles; 1969 Ford V-8, auto., Econovan 200; 1969 Datsun pickup, $1050.
VICTORIA JEEP
HILLSIDE at ROCK BAY

1971 JEEP PICKUP CAMPER special, 4-wheel drive, V-8, automatic, power steering, brakes, radio. Free wheeling hubs, rear bumper and small camper. Low mileage. $3,895. 479-2114.

WE HAVE A WIDE SELECTION of used trucks from ½ tons to tandems.
GEORGE ENG TRUCK SALES
940 Hillside 383-3054

TRUCKTOWN 386-1711
Everything in Trucks
On Bay St. below Government St.
2525 Bridge St.

GARAGE WRECKER. 1-TON Ford on baby duals, ready for work, $2500. 656-2811 or after 6 p.m., 656-2316

'69 ECONOLINE VAN, 40,000 miles, 240 cu. in. 6, standard, insulated and panelled. Good condition. 478-8108 after 6.

1963 CHEV PANEL HALF-TON good running order, front end damaged, $250 or best offer. 383-7648.

1971 FORD F250, 11,000 MILES, sport custom, Explorer Kit. Camper special plus extras. 642-3168.

1968 VOLKSWAGEN 9-PASSENger bus. Excellent condition. 32,000 miles. Priced to sell fast at $2,275. 592-1660.

1971 FORD ¾-TON PICKUP, V-8, 4-speed, power brakes, radio. Like new condition. Full price $2,850. 478-7721, 478-7933.

1969 WILLY'S JEEP ¾-TON 4X4, V-8, 4-speed, excellent condition. $1,950. 478-7721, 478-7933.

1964 1-TON PANEL, WILL TRADE for older small car. 386-8669 after 5.

'67 FORD SUPER VAN, BED, fridge, shag carpeting. New paint and tires. 472-1184.

154 TRUCKS AND BUSES

66 INTERNATIONAL ½ TON, 6, runs well. $425, or nearest offer. Must be sold. 385-6393.

1964 GMC ½ TON 4 SPEED trans. Big 6, new paint, very good condition. $700. 383-4451.

1965 FORD ¾-TON V-8, 4-SPEED. Posi-track. Excellent condition. 386-6047.

'65 ½-TON PICKUP. 49,000 miles. Best reasonable offer takes. Phone Jerry at Cornell, 385-5777.

52 GMC PICKUP, NICE SHAPE, $400 or will accept trade. Phone between 5-7, 383-1359.

'64 VOLKSWAGEN CREW CAB, radio. Just tested. Good running order, $750. 478-3209.

1972 MAZDA DE LUXE GALAXIE camper, like new. Best offer 385-0079.

1970 FORD ¾ TON PICKUP. V-8, 4 speed, 36,000 miles. $2095. 383-5117.

1972 FORD ¾-TON, CAMPER special, 2,000 miles. $4,300. 385-9276.

'67 DATSUN 1300 PICK-UP $700, 3211 Irma St.

'66 FORD WITH CANOPY $1100. 3130 Napier Lane. 382-9014.

1967 FORD CAMPER SPECIAL. Good condition. Offers. 383-1080.

158 TIRES

RADIAL PLY
TIRES

Tubeless—Blackwall
ONLY $29.95
Sizes 165-13 and 14 and 15

D & D
TIRE TOWN
1620 Blanshard 382-7283

2 SNOW TIRES 600X15 WITH rims, $18. 383-1717.

160 PARTS, ACCESSORIES

OUR NEW LOCATION
2150 Blanshard Street
Your Car's "Heart" is the BATTERY
For a Strong, Sure Start Every Time GET an "ACME"
LOWEST PRICES IN TOWN
Delivered and Installed
FRANCIS BATTERY and TIRES LTD.
Retreading Specialists

FOR FAST SERVICE ON RINGS, BEARINGS, GASKETS, exchange brake shoes, drum turning, pin fitting, valve seat machining.
CORDS PISTON RINGS
at 834 Johnson St. 383-0011

CAR RADIO
Universal push button radio — installed most cars $59.95
CORONA STEREO
2340 DOUGLAS 388-5311

MECHANICS SPECIAL. '63 BONneville Pontiac, 2-door hardtop, 389 tri-power, full power equipped. Needs work. Will swap for car or cash. Phone 385-4544 between 6-8.

RADIATOR REPAIRS, FAST TOP quality repairs at Maurice's Auto Body, 427 Beta St., Phone 384-3121. Located behind the Burnside Pay and Save Gas Station.

AUTO REPAIR MANUALS
Domestic and Imported cars. Overseas Auto, Dept. VP, 4442 W. 10th, Vancouver 8, Telephone 228-9755.

CAR RADIO SALES, ALL MAKES and models. Clearance prices. Burnside Car Radio, 350 Burnside Road East, 385-7379.

WRECKING 1961 GMC ½-TON, all parts, 261 motor, rims, short-box suitable for trailer, etc. 478-5705 or 382-4296.

MUST SELL '65 HEALEY ENgine and trans., Morris parts, chromies, 8 track, tires, etc. Phone 368-9547 or 384-0169.

SELLING COMPLETE INTERIOR (black), '64 Ford Galaxie, 2-door hardtop, also all glass. 386-6672 after 10 a.m.

1967 CHEVELLE-BEAUMONT fenders and hood; 327 engine, part or whole with standard setup; Ford 4-speed, as new. 598-2193.

WANTED: UPPER CONTROL arm (right) for 1956 Metropolitan. 385-0657.

VW EXTRACTORS, 6 ONLY, $24.95. Box 4054, Station A, Victoria.

WANTED 272-292 OR 312 MOTOR in top shape, front fenders for '56 Ford pickup. 479-7324 ask for Bob.

CYCLONE HEADERS FIT '55-'57 Chev. $70. M. and H. Racemasters 950x14 $50. 385-8041.

WRECKING '56 AUSTIN; '61 Renault; '53 Hillman; '63 Buick; '52 Dodge. 477-3178.

1956 VAUXHALL, TAKE AWAY whole. Fixable or excellent for parts. Anytime 477-4267.

'69 MUNCIE 4-SPEED, WITH shifter, 2 blown gears, $100. 386-0147.

'61 BUICK SPECIAL, GOOD body parts. Phone 592-3950.

SMALL BLOCK CHEV. 202 heads and tri-power. 592-6921.

CORVETTE HARD-TOP, EXcellent. 385-5890.

'55 AND '57 CHEV PARTS. Large variety. Phone 385-4572.

TWO 14" GM CHROME RIMS. 382-0225.

FORD 368; PLYMOUTH 383; Chev 327; 283 parts. 479-5619.

61 CHRYSLER PARTS FOR sale. 384-1458.

1961 VAUXHALL VICTOR, AS IS, best offer. 598-5557.

162 AUTO REPAIRS, SERVICE AND TOWING

TRANSWILL AUTOMATIC TRANSmission specialists. 384-2851. Rebuilt auto transmission from $69.95. Tune-up from $11.95.

VOLKSWAGEN SPECIALISTS. Complete repairs. 1950 Oak Bay Avenue, 598-3525.

SCRAP CARS HAULED, 24-HOUR towing 478-6212.

166 CARS AND TRUCKS WANTED

WANTED
$ $ $ for cash $ $ $
TOP
DOLLARS FOR
"SPORTS CARS"
FOREIGN CARS—COMPACTS
"TRUCKS"
LOW MILEAGE
DOMESTIC CARS
FULL CASH OR CASH FOR EQUITY
DE PAPE MOTORS
384-8025
OR DRIVE TO 847 YATES ST.

—WANTED—
Late model import and domestic cars. Top prices for your clean used units. Trade up or down.
DOUGLAS VOLKSWAGEN PORCHE-AUDI
388-5466

Top prices paid for your car or truck, paid for or not.
SPEEDWAY VOLKSWAGEN PORSCHE + AUDI.
Both sides of Yates
385-2413

WE NEED CARS
—DESPARATELY—
WILL PAY CASH OR WILL CONSIGN
HIGHEST PRICES PAID
NATIONAL MOTORS
819 Yates
Victoria's most trusted name for 69 years!

VAN, CHEV OR FORD, 67-72. After 5 p.m., 388-6186.

TRUCK WANTED. PASSED INspection. Up to $200. 479-3168.

166 CARS AND TRUCKS WANTED

McCALLUM MOTORS WILL PAY top dollar for any make or model car or light duty truck — call today. It pays to look at Yates and Cook.
McCALLUM MOTORS LTD.
386-6168
ALSO
McCALLUM MOTORS
COLWOOD CAR LOT
478-5622

Good, Clean
CARS AND TRUCKS WANTED
Cash in 5 Minutes
— PLIMLEY —
1010 Yates St.

GETTING DISCOURAGED TRYing to sell your car? Let professionals do it. We buy too! Art's Car Sales, 310 Bay St., 383-8302.

WE DESPERATELY NEED four or five clean used cars. Cash or consign. Cadboro Bay Service. 477-2102.

INSTANT CASH FOR YOUR CAR or truck. Call Jerry anytime. 385-5777.

LES BLOW'S — BRITISH MTRS. 2940 Douglas 384-7843
CARS and TRUCKS wanted

1959 CHEV IMPALA, 2 DOOR hardtop. 382-0225.

168 CAMPERS, TRAILERS AND MOTOR HOMES

MAKE THAT DREAM COME TRUE

NOW is the time to select that new trailer you've wanted because we have a PAY LATER house plan to suit your budget.
HAVE A LOOK
A REAL GOOD LOOK
at the impressive 73 lineup of SCAMPERS, TERRYS, TAURUS' BOLERS plus An exceptionally good selection of used models, including many tandems, in a variety of sizes.
PURVIS-FLACK
TRAILER SALES LTD.
1080 Goldstream Ave.
Phone 478-8377

Where a satisfied customer is our most important asset.
Sales — Service — Parts — Propane — Sani disposal station — off season storage.

TRUCK CAPS
for sale or rent
Open Mon. thur Fri. 8 A.M.-6 P.M.
Sundays Noon-5 p.m.

THREE DAYS LEFT
TO MAKE
A GOOD DEAL
COASTLINE
GUARANTEES to make it WORTH YOUR WHILE, if you purchase YOUR NEW TRAILER before Jan. 31, 1973.
"HERE'S JUST A SAMPLE"
Order YOUR NEW PROWLER or INTRUDER NOW!! Take delivery Feb. or Mar., and you may purchase a $450
AIR CONDITIONER
FOR ONLY $90
COASTLINE TRAILER CENTRE
1915 QUADRA
Across from
The Curling Rink
388-6021

S. J. PEDEN LTD.
'73 VANGUARD
TRAILERS
See the BEAUTIFUL '73 VANGUARD 20', 19', 13' and 2 floor plans of the compact 13' ON DISPLAY NOW. Our 25', 23', 21', 18', 17', and 16' models arriving soon.
CAMPERS
11 — '73 VANGUARD CAMPERS in stock. 2 only '72 11' VANGUARD campers left at a saving of $311 ea.
PARTS and ACCESSORIES
S. J. PEDEN LTD.
2855 Quesnel St. 386-3464

FENNELL'S
TRAILER SUPPLIES
Parts — Propane — Repairs
GALAXIE CAMPERS
SPORTSMAN CANOPIES
9:00 a.m. - 5:30 p.m.
Mon. - Sat.
Sunday 12 noon - 4:30 p.m.
Open 7 days a week
5449 Pat Bay Hwy. 652-2511

LAYTON
SEAGULL
WEEK-N-DER
GEMTOPS
NEW CAMPER
1972 9' WEEK-N-DER, 4 cu. ft. fridge, 3-way, furnace, double sinks, 40 gal. water tank with 12 volt pump, toilet area, 60" cab over bunk, 74" dinette, sleeps four.
Was $2745 NOW $2648
DOMINION MOTORS
1703 BLANSHARD
Across from the Hudson's Bay Parking Lot 385-5012

"IMPALA"
Presents
FIFTH WHEELS
28' of comfort — Safest to drive
"MOTOR HOMES"
"Cabana" — All Fibreglass
"TENT TRAILERS"
Over 30 models to choose
"SAVE $ $ $ NOW"
IMPALA CAMPING VILLAGE
1070 Cambie Rd., Rich., 273-4454
"Opening Soon in Sidney"
VICTORIA MOTOR HOME SALES LTD.
12926 Douglas 385-2332
EXCLUSIVE DEALER ON VANCOUVER ISLAND FOR WINNEBAGO'S
DOGWOOD TRAILER SALES
PARTS — PROPANE
RENTALS
RANDELL TRAILERS AND CAMPERS. 478-6841
Highway 1 and Millstream Rd.

BEAUTIFUL DELUXE 24' MOTORHOME loaded with extras, plus deluxe 19' TRAVEL TRAILER — Now open to view at 2524 Douglas. Call 386-3291, WAGON TRAIN.

McCALLUM MOTORS LTD. Buccaneer campers for Datsun, Toyota, and Mazda trucks. Priced from only $1,195. It pays to look at Yates and Cook. McCALLUM MOTORS LTD., 296-6168.

FACTORY 8' CAMPERETTE, 2 burner stove, 20 lb. gas bottle and regulator, 12 gallon water tank and pump, tinted windows. Reasonable. 477-4185.

MORRIS
TRAILERS AND CAMPERS
2936 Douglas at Burnside. 385-2332
CLEARANCE ON ALL STOCK

OKANAGAN CAMPER, BUBBLE top model suitable for import pickups. Horwood Mazda, 385-1451.

TOTE-EM
TRAILER SALES
478-1041 Days 384-8791 nights

MOTORHOMES, TRAILERS AND mobile homes, new and used. Quiet convenient park. Jackson's, 974 Goldstream, 1A.

CORDALANE CAMPERS
Profiled Aluminum
PARTS AND ACCESSORIES
493A Burnside. 384-6333

GLIDER, FACTORY CUSTOM 22', 8' wide, like new. Air conditioned, self-contained, carpet. $3,595. 479-4588 or 384-9911.

WOODEN CAMPER-FITTED INterior, needs finishing, $100. 478-1227.

WOODEN CAMPER-FITTED INterior, needs finishing. $100. 478-1227.

168 CAMPERS, TRAILERS AND MOTOR HOMES

COMPACT 8' CUSTOM CAMPER, fully self-contained, sleeps 4, spotless condition. 479-5088.

1969 VOLKSWAGEN WESTPHALIA, immaculate condition, $3,300. 598-1709.

169 MOBILE HOMES AND PARKS

BOB'S TRAILERS
MOBILE HOMES
and
TRAVEL TRAILERS
Marlette Glendale Parkwood
FOUR Seasons Paramount
New stock of 3 bdrm. homes arriving soon and ARISTOCRAT travel units.
HERE SATURDAY
HOLIDAIRE trailers and RUSTLER campers
Spaces for all our homes
Set-up now 12-64 FOUR SEASONS $12,930
De luxe model 10-40, with awning and skirting.
Open 8 a.m. to 6 p.m. daily
Sunday 1-5 only.
386-3628 478-4979

TRIANGLE HOMES LTD.
An established business with 15 years experience in mobile home sales.
LEADER. MARINER. PREMIER
All our homes are Canadian built and have total certification.
2435 Trans-Canada Hwy.
478-1774

WAGON TRAIN ESTATES LTD.
2524 Douglas St. 386-3291
2500 Florence Lake Rd. 478-1796
731 Goldstream Ave. 478-7333
OPEN 9 a.m. to 9 p.m.
NOW HERE!—at 2524 Douglas the all new 12x52 Bon Prix front kitchen model. A beautiful new home. Also new at 731 Goldstream the de luxe 24x52 Bon Prix double-wide. A real luxury model. See it today.
GOLDSTREAM MOBILE HOMES LTD.
MONARCH — ATCO
BON PRIX
"Now with 2 lots"
2885 Trans-Canada Hwy.
478-1751
2745 Douglas
386-6311

A VENDRE! MAISON MOBILE DE TOUS PRIX
Nous parlons Francais, venez nous voirs. Pour plus d information telephonier WAGON TRAIN et Demender Pour Gilles
478-7333. 731 Goldstream Ave.

MOBILE HOMES in all price ranges. Come and see us, we speak French. For information call Gil at 478-7333.

YES!! WE HAVE USED MOBILE homes plus financing and spaces. Call us about your needs today. Many available for immediate occupancy. Call Pat or Gil at 478-7333, or Bill or Tom at 386-3291. WAGON TRAIN.

SHILLINGTON'S
MOBILE HOME SALES
Used 10x46; used 12x50 Buddy; new 12x61 Nobel. Ask for Al or Russ.
Yes we take trades
1261 Goldstream 478-1509

CUSTOM BUILT 14' wides in HIDDEN VALLEY or any private property. Wide range of floor plans or materials. Call BILL or TOM at 386-3291 or PAT at 478-7333, WAGON TRAIN.

DOUBLE HOME, TWO LARGE bedroom with walk-in closets. Wall-to-wall carpet, drapes, washer-dryer and range included. Set up in park. Price $12,900 with large mortgage available. 385-5911.

12 X 60 MOBILE HOME, 2 BEDrooms plus den, fully furnished, on beautiful landscaped lot in lovely park. Moving must sell. Phone 478-1888.

1967 PARKWOOD, 12 X 56, 2 BEDrooms, wall to wall carpet, partly furnished, 11 x 44 addition. $7000. Between 6-7 p.m., 478-7015.

FAIRFIELD DISTRICT. Vacancy for woman, main floor. Bell and tray service. Intercoms. 24-hour supervision. 386-8181.

KIND PERSONALIZED CARE for elderly lady or gentleman, private bedsitting room, $200. 382-7720.

LOVING CARE FOR MOTHER or father. Call Mrs. Mack, 383-9315. Fairfield Rest Home.

QUALITY CARE FOR ELDERLY men and women, Fairfield. Please call 383-5840.

FAITHFUL LODGE HAS VAcancy in semi-private room. 382-1573.

71 GLENDALE MOTOR HOME 24', all extras, air conditioned, low mileage. Like new. 479-2114.

7021 GRANT ROAD, SOOKE trailer space, adult court, $30. 478-6301.

1970 PYRAMID DELUXE 2-BEDroom on rented ½-acre. $7,500. 478-7184

1-BEDROOM MOBILE HOME, furnished, $4,000. 382-2282.

190 ROOM AND BOARD

SHEFFIELD MANOR. BRIGHT sunny, private room, available for senior citizen. Reasonable rent, good meals, home care. Come and see or phone 383-1352.

CRAIGMYLE GUEST HOUSE, excellent food and accommodation, friendly atmosphere, 386-6903.

EXCELLENT ROOM AND board in de luxe home, $125 month. 382-7667.

ROOM AND BOARD AVAILABLE now for young person in family home. Cook-Maplewood. 386-0352.

QUIET LADY, COMFORTABLE room in private home. Cordova Bay. 658-5533.

BOARD AND ROOM. WASHING. Simpsons Sears area. Working men. 382-0438.

FURNISHED ROOM AND board, 10 minute walk to town. Colour TV. $100 month. 385-7069.

FAMILY HOME IN FAIRFIELD. Older person welcome. 388-7747.

ROOM AND BOARD FOR WORKing man. 388-4817.

NICE ROOM AND GOOD BOARD, men, parking, 388-5077.

LADY OFFERS GOOD MEALS, nice room. Reasonable. 384-1239.

ROOM AND BOARD.
478-4204

191 ROOM AND BOARD WANTED

ROOM AND BOARD FOR mother and two children, ages 3-6. Central Victoria area. For 2 or 3 month period. Call Mrs. K. Dunn, Family and Children's Service, 382-5121 between 9-5 p.m.

193 ROOMS TO RENT

ABUNDANT HEAT, COMFORTable bed and much more for very reasonable rates. Day, week, or month. Apply at Royal Olympic Hotel, 642 Johnson, 384-1187.

WANT A NICE ROOM WITH bath and colour Cable TV? Reasonable rates. Cheltenham Court Motel, 994 Gorge Road West, 385-9559.

CLEAN, COMFORTABLE, newly decorated. Quiet mature working gentleman, Jubilee area. References. 385-3850.

ROOMS, SINGLE $3 UP. $20 weekly. Breakfast available. Roccabella Guest House
777 Blanshard 385-9038

HARRIS GREEN APARTMENTS. $18 weekly up. Parking. Kitchen facilities. Laundry. Downtown. 921 Pandora. 386-9083.

SLEEPING ROOMS FOR RENT, daily and weekly rates. Reasonable. Kings Hotel, 385-9212.

CLEAN ROOM CABLEVISION, for responsible working man. Share kitchen. $60. 383-9973.

LOW PRICED DOWNTOWN housekeeping rooms. Oxford Hotel, 777 Fort St. 384-5751.

193 ROOMS TO RENT

FURNISHED SLEEPING ROOM, with bath, men, 382-1869, after 4 p.m.

FURNISHED SUITABLE LIGHT housekeeping, near town and park. 315 Vancouver Street.

SINGLE ROOM, FURNISHED, hot plate, quiet house. Ladies preferred. 382-2025.

CLEAN FURNISHED ROOM. Kitchen facilities, Cablevision. Jubilee area. Men. 592-6615.

VIC WEST, LARGE FRONT room for young working man or student, kitchen facilities. 386-6608.

SLEEPING ROOM FOR RENT. 2923 Quadra. Phone 386-3756.

TWO SLEEPING ROOMS WITH shower, $65. 385-8315.

ROOM FOR RENT, EVERYTHING included. 383-8191.

194 ROOMS WANTED

WANTED WARM DRY ROOM TO store household belongings, 2-6 months. Call after 5, 385-2685.

197 HOUSEKEEPING ROOMS TO RENT

CRESCENT RD. NEAR SEA, store, bus. Warm, quiet home. Clean, cheerful, completely furnished bedsitting room, electric stove, fridge, sink. Large walk-in closet, $72.50. Utilities and cablevision hook up included. Lady only. 598-4071.

½ BLOCK TO JUBILEE, PRIvate entrance, stove, fridge, cable, share bath. $60. Ideal for mature hospital employee. February 1st. 592-1073.

BEAUTIFULLY FURNISHED. Own bath. Private entrance. All utilities. Carport. Own garden. Sea view. $95. One or two gents. 658-8169.

COMFORTABLE PRIVATE ROOM with use of kitchen, living room and laundry facilities. Weekly clean linen supplied. $65 monthly. 382-8646.

BRIGHT ROOM FOR MIDDLEaged or elderly lady. Near Fort and Yates intersection. $55. 477-5878 after 5.

BRIGHT NICE ROOM, UPstairs, all furnished, near Beacon Hill, off Cook, please phone 382-5010.

CLOSE TO TOWN, BRIGHT BEDroom, utilities included. $55. Available now. 2319 Wark Street. 382-5521.

LARGE CLEAN HOUSEKEEPing room. All found. Downfown. $65 monthly. For elderly person. 384-3054.

LARGE ROOM MAIN, QUIET gent. $60, including utilities. 382-0729.

NEAR FORT-COOK, FRIDGE stove, sink. Free parking. Cablevision. 384-5920.

NEAR OAK BAY VILLAGE ON bus route, all facilities, student preferred, $60. 477-8646, 598-4971.

FURNISHED ROOM, ONE BLOCK from Jubilee, kitchen, bath, cable TV, ladies. 382-1869 after 4 p.m.

2 ROOMS, FERNWOOD AND ESquimalt. Redecorated. $70. 386-9309 or 383-1507.

CLEAN BRIGHT ROOM AND kitchenette. Fridge, shops, restaurant, bus. 383-9794.

LIGHT HOUSEKEEPING ROOM near bus, shopping $50, Fairfield. 384-2949.

CLEAN ROOM, FURNISHED, automatic heat, pensioner or working lady. 383-6675.

ACCOMMODATION FOR QUIET UVic or business girls, $60. 385-4520.

CLEAN, FURNISHED ROOM, share kitchen, walking distance. Girl. $50. 385-2829.

OAK BAY-RICHMOND, TWO furnished rooms, all kitchen facilities, suit female, 383-6576.

BEDSITTING ROOM AND KITCHenette $70 including all utilities. Near General Hospital. 478-5151.

FURNISHED ROOM AND SMALL kitchen for gentleman, $70, utilities included. 127 Menzies, 478-3649.

$30, LADY PENSIONER ONLY. 1118 Quadra. 592-6470.

$38 — LADY PENSIONER ONLY. 1118 Quadra 592-6470.

RITZ HOTEL
710 Fort St. 383-1021

$65. FURNISHED, WALK TO town, 40 or over, only. 383-8101.

$50. FURNISHED. CLOSE TO Victoria General Hospital. 382-7536.

WARM ROOM, SINK, FRIDGE, QUIET. $42.50. 1157 Johnson.

FAIRFIELD, LIGHT HOUSEkeeping room, girls only. 384-3415.

CLEAN, FURNISHED 2-ROOM unit. Phone 598-5713.

ROOM WITH KITCHENETTE for lady, quiet, $64. 931 McClure.

200 APARTMENTS TO RENT UNFURNISHED

CHARTER HOUSE
435 Michigan
384-8923

REGENT TOWERS
1680 Michigan
383-6215
AVAILABLE
Bachelors
1-bedrooms
2-bedrooms
—Swimming pool
—Covered parking
—Cablevision
—Located in spacious well-kept grounds
—Pleasant stroll to downtown
—Choice ocean view
All Rental Enquiries Welcome
Managed by
NORTH WEST TRUST
386-3534

LORD AND LADY SIMCOE
The Simcoes
"Victoria's Prestige Address"
One and two-bedroom
Furnished or unfurnished
Large heated pool in
Delightful garden setting
Saunas
Soundproofing
Wall-to-wall carpet

200 APARTMENTS TO RENT UNFURNISHED

RENT NOW

YORK MANOR

121 RENDALL

DE LUXE SUITES

WALL-TO-WALL CARPETING

COLORED APPLIANCES

ELEVATOR

THERAPEUTIC POOL

FREE OFFSTREET PARKING

INCLUDES HEAT, WATER AND CABLEVISION

BACHELOR SUITES FROM $114

ONE BEDROOM FROM $132

RESIDENT MANAGER

384-1214

CANADA PERMANENT

PARK PLACE
270 Simcoe

—Overlooking the park
—Available February 1st.
Large studio, 1 and 2 bedrooms
—Suites from $120
—Wall-to-wall
—Sauna and swirl pool
—Quiet location
—Close to shopping

Phone now for choice suites to 388-4113.

NOW RENTING
HOLLYVIEW ARMS
1180 VIEW ST.

FEATURING:
Elevator
Cablevision
Wall-to-wall carpets
Controlled entrance
Quiet location, walking distance to town

One-bedroom suites from $140

Call our office to view:
BROWN BROS.
ON BLANSHARD
385-8771 Anytime.

CRAIG HOUSE
885 Craigflower Road

NEW

Quiet modern block. Convenient for School, Buses, Two Elevators. Ample Parking. Two door De luxe Refrigerators. Cable Vision. Spacious suites. W-W Carpet.

One-Bedroom $155.00
Two Bedroom $175.00

RESIDENT MANAGER
386-7147

Ker and Stephenson Limited
385-3411

SIR JOHN FRANKLIN
3287 Quadra St.
BRAND NEW
NOW RENTING

Controlled Ent. and Elev.; colored appliances; very spacious suites; wall-to-wall carpeting; individual heat control; private balconies; cablevision; tree parking; sauna, workshop, Rec. room.
—1 bedroom from $140
—2 bedroom from $165
Adults Only
Viewing daily, 10-4 and 6-8 p.m.
658-5132 385-1985

CHARTWELL HOUSE
1343 HARRISON ST.
388-6930

Available March 1st, a 1 bedroom apartment in this desirable location. Rent of $132 includes wall to wall, drapes, electric kitchen, cable, etc. Adults only. No pets.

TUDOR ESTATES LTD.
2030 Douglas
382-2721

1678 FORT ST.
ROYAL SOVEREIGN APTS.

AVAILABLE MARCH 1
Near Jubilee — Spacious and Quiet — Excellent condition FEATURING SAUNA BATH AND ROOF TOP LOUNGE. To view call Resident Caretaker 382-3396. (Transportation available)

1 Bedroom $135

A. BERNARD and Co. LTD.
655 FORT ST. 384-9335

CHRISTIE POINT APTS.
PORTAGE INLET

Suites available March 1st
2 bedroom family, $156
2 bedroom, adults only, $145.
15½ acres of estate surroundings, no through traffic. Playgrounds, nursery school, boat dock and workshop.

NO PETS
385-0644 2951 Craigowan

ORCHARD HOUSE

—Large view studio suites
—Wall-to-wall or hardwood
—Private balconies
—Superior soundproofing in fire resistant building
—Prestige living at
REASONABLE RENTS

382-4650 388-4659
647 MICHIGAN

SHANGRI-LA ESTATES
840 CRAIGFLOWER RD.

3 bedrooms, 2 baths, each unit includes stove, fridge, washer and dryer, w-w shag carpeting. Excellent location for a family of 2 children and no pets. Rent $212. Resident Manager No. 7 or call BROWN BROS. ON BLANSHARD, 385-8771 Anytime!

DUNSMUIR ROYALE
801 ESQUIMALT RD.

Bachelor $130
1 bedroom from $150
Features electric fireplace, cedar beam ceilings, decorative drapes, elevator, controlled entrance, many more.
Ph. 382-9666

PRINCESS CHARLOTTE
467 LAMPSON ST.

QUIET LOCATION — WELL HEATED
SWIMMING POOL—SMALL PETS ALLOWED
2-BEDROOM $160
Resident Caretaker, 388-6809

A. BERNARD and CO. LTD.
655 FORT ST. 384-9335

MADRONA MANOR
1955 ASHGROVE

Quiet location near Jubilee Hospital. Extra large suites, well maintained
1-bedroom, $135
Resident Caretaker, 386-1767

A. BERNARD and CO. LTD.
655 FORT ST. 384-9335

CASA MONTEGO
1035 Pendergast 383-5730

1 bedroom $140

Enjoy a suite on the 3rd floor of this Spanish-style apartment. Close to park, town and sea.
G. and O. Holdings 388-7331

IMMEDIATE OCCUPANCY OF 1 bedroom suite overlooking Esquimalt Naval Harbour. Separate entrance. Luxurious carpetings. Brand new building. $140 includes hot water. Ettema Realty, 383-7115.

MARCH 1ST 1-BEDROOM SUITE. Fort near Linden, $110. Phone 598-4090.

JAMES BAY, LARGE SUITE, fridge, stove, water, heat included. $125. 658-5638.

200 APARTMENTS TO RENT UNFURNISHED

GLENACRES
1023 ESQUIMALT RD.

Renting for March 1, 1973, new 46 suite building, high elevation, beautiful seaview, luxury suites
1-bedroom from $124
2 bedrooms $180 and $185
Phone after 6 p.m., 479-5570.
Adults only, no pets.

MACAULAY MANOR
1907 ESQUIMALT RD.

Choice suites still available. Studios plus 1 and 2 bedrooms. Unsurpassed view, wall-to-wall and drapes, quality appliances. Recreation room, hobby shop and sauna. No children or pets.
RESIDENT MANAGER, 384-0877

CORDON PLACE
1550 Richmond Ave.

We are brand new.
We have no vacancies.
We have a waiting list.
(Please phone)
We thank you.
Manager 385-7872.

CAPTAIN COOK
1025 Sutlej 388-5780
One 2 bedroom $165
One bachelor, 3rd floor $137
Cablevision, drapes, controlled entrance, etc. Beacon Hill and Fairfield area. Shopping and bus around corner. Adults. No pets.

NEAR PARK

Spacious 1-bedroom suite—Heated —Rent $110 per month.

A. BERNARD and CO. LTD.
655 FORT ST. 384-9335

UNFURNISHED 3-BEDROOM, 2 bathrooms, de luxe suite. Available March 1st. Quiet, warm, spacious and modern. Free cablevision, washing facilities, parking. Walking distance to town. Ideal for 3 adults. $225. 384-6746.

2 BEDROOM PLUS, NEW STOVE, fridge. 3 bedroom, new stove, fridge., $180 per suite, Langford area, available Feb. 1. 478-5412 between 9 - 10 a.m.; 5:30 - 6:30 p.m.

GORGE VALE APARTMENTS, 1180 Colville Road. 383-3139. Deluxe 2-bedroom suite, sunny side, wall-to-wall carpeting, intercom, cable, china cabinet. $150.

ROYAL REEF APARTMENTS
640 DALLAS ROAD
Bachelor suite. Sauna, cablevision. $110. 385-3839.

NEW BACHELOR FROM $95, 1 bedroom, from $135, 2 bedroom $165, 912 Selkirk (Bayshore) also furnished, 386-0517, 385-0611.

WANTED: YOUNG MAN, EARLY to mid 20's, to share 2 bedroom apartment, with same. 217-885 Craigflower, evenings.

VIEW ROYAL APARTMENTS, 578 Bachelor suite. Cablevision. Heat, etc. Quiet adult block. 479-6391.

FAIRFIELD RD. BRIGHT, COZY bachelor suite. Handy to shopping, bus, laundry, cablevision. Suit older person. $98. 477-2833.

GOODACRE TOWERS, OPPOSITE Beacon Hill Park. Mature adults only. One only 1-bedroom suite. 385-8111.

JUBILEE. LARGE 2-BEDROOM apartment, $150 includes heat, hot water. Furniture optional. Mr. Bacon, 385-2458.

OAKRIDGE HOUSE APT.
2686 Cook St. 1-bedroom apartment from $133, available to rent. For further information. Call 382-3681.

BURNSIDE, SPACIOUS 1-BEDroom apartment, $110. 386-6936.

BACHELOR SUITE, AVAILABLE 1st March. 1009 Burdette.

201 APARTMENTS TO RENT FURNISHED

THE ROYAL SCOT
425 Quebec

This new apartment bldg. offers: Fully furnished 1 B.R. suites — Color TV, shag carpets, linen, dishes, laundry facilities indoor pool, whirlpool, sauna, games room, underground parking.

Managers:
Mr. and Mrs. G. Arnold
PHONE: 385-3543
OCEAN PROP. MANAGEMENT

RENT BEAUTIFUL SMALL FURnished suite with fireplace and private entrance $80 a month to bachelor who will spend a few hours weekly looking after grounds. Must be quiet living. Prefer retired person. Gordon Head area. 477-3582 and give references.

AVAILABLE NOW
$135 — Esquimalt, close in, 3½ rooms, 4-piece bath, electric fridge and range, plus main furniture. Cablevision hookup, heat, hot water, laundry, drapes. No pets. Dickie Agencies 382-4312 or Resident manager 381-6848.

ESTRELLA MOTEL
Fully furnished bachelor suite. T.V., phone, maid service, bus. Comfortable suites, friendly service and reasonable rates. From $40. weekly and $140. monthly. 360 Gorge Rd. E., 385-1401.

DE LUXE BACEHLOR 2 AND 2 bedroom suites, fully furnished, maid service, colour TV, heated indoor pool, sauna, coffee shop, diningroom, bus stop at front door. Weekly and monthly rates 388-6611 Coachman Inn.

AVAILABLE IMMEDIATELY
Bachelor and 1-bdrm units, electric kitchen, W-W, color TV, maid service and utilities included, by week or month. Sorry no pets.
CRAIGFLOWER MOTEL
384-6330

EVERY COMFORT AWAITS you! Spacious, 3-room fully furnished suite, close to stores and transportation, Fairways Lodge, 3895 Hobbs St., Cadboro Bay. Just call 477-2692.

BEACON LODGE, BY THE SEA, bachelor apartments with TV. $118 to $134 monthly. Pleasant atmosphere and lounge. For particulars 386-3501, between 9-12 noon weekdays.

DELUXE ACCOMMODATION. Electric kitchen. Cable color TV. Radio. Automatic phones. Walking distance downtown. Winter rates. Weekly or monthly. 388-6641.

ROCKLAND AVENUE
Gracious home. Bachelor suite unfurnished possible. Quiet, cosy. Cablevision. Guest room. Elderly or business lady. 386-1007.

1-BEDROOM GROUND FLOOR suite; close to Victoria General Hospital, laundry, cablevision. Couple preferred, adults only. $102. 384-9660.

GARDEN PARK COURT
Lovat Avenue, nicely furnished 1-bedroom suite at $115. Close to Mayfair and Town and Country. Cablevision. 384-5059.

THE FRIENDSHIP INN. WEEKly or monthly rates on bachelor units. Kitchens, phones, color Cablevision, maid service. No pets. 39 Gorge East.

AVAILABLE IMMEDIATELY, bachelor suite, fully furnished, weekly rate. 1106 Kings Road, 382-2955.

FULLY FURNISHED BACHELOR suites facing Beacon Hill Park, reasonable off-season rates. Phone Thunderbird Motel, 384-0632.

CLOSE IN, 3 ROOM SUITE, GAS range, fridge, light and heat, $125. Adults. 243 Kingston. Weekdays 2-6.

MODERN STUDIO TYPE UNIT, everything supplied. Close in, covered parking. Michelangelo. 1158 Yates, 386-0112, 386-2812.

MODERN 1 AND 2 BEDROOM from $160 — 912 Selkirk (Bayshore) Apartments. 385-0611, 386-0517.

JUBILEE, $130. LARGE ROOMS. Beam ceilings. Old world charm. Adults. References. Mr. Bacon, 385-2458.

YOUNG GIRL WOULD LIKE TO share suite with girl 20-25. Semi-furnished, [illegible] costs. 1219 North Park, Apt. [illegible] me.

FURNISHED BACHELOR SUITE. Heat, light, water included. Mature person preferred. No triflers. $75. 385-2692.

GENTLEMEN, FULLY FURnished with TV, washing facilities, close-in, 1 bedroom, $130. Available now. 384-5908.

BACHELOR SUITE FOR QUIET working person. Queens Avenue, $90. 383-0130.

2-ROOM BACHELOR SUITE, partly furnished. Heat and water included. 2122 Cook Street, 385-5330.

BACHELOR UNITS, TV AND tine supplied. Island Court Motel, 1621 Island Highway. 478-2151.

3-ROOM, ALL UTILITIES, cablevision. Adults, no pets. 479-4864.

1 bedroom, share bathroom. $76. Phone after 6, 477-4525.

201 APARTMENTS TO RENT FURNISHED

CLOSE TO GORGE HOSPITAL large ground floor suite, quiet adults only, no pets, $130. 384-7434.

BEACON HILL. $130. NICE apartment, everything included. Middle aged. Long term. 383-5459.

COOK-FAIRFIELD 1-BEDROOM self contained. No pets. Cablevision. $125. 478-2379.

BACHELOR AND 1-BEDROOM units from $95. View. Malahat Drive. 478-1171.

CROWN AND ANCHOR MOTEL, 478-3333. Low weekly, monthly rates. One and two bedrooms.

EDGEWATER MOTEL. LOW winter rates, by week or month. 478-4212.

SELF-CONTAINED UPSTAIRS suite. Working gentleman only. 382-7916.

LARGE BED-SITTING ROOM, kitchenette. Reliable. Quiet. $75. 99 Wellington.

SMALL COZY SUITE, SUIT quiet lady, $95. 384-8276, 382-9470. 1270 Yates.

$75. FURNISHED, WALK TO town, 40 or over, only. 383-6101.

COOK AND BAY, BACHELOR suite, $85. Share bath. 383-1840.

WARM 2-ROOM SUITE, 1330 Gladstone. 386-2069.

203 APARTMENT FURNITURE TO RENT

Three Rooms from
$30 per month
STANDARD FURNITURE
382-5111
Immediate Delivery

RENT OR RENT TO OWN
385-2435
Individual rooms or room groups. TVs and stereos, 24 hr. phone service.
MAIS FURNITURE
1821 COOK

203 APARTMENTS WANTED

TEACHER, FEMALE, 26, 6-year-old son, desires to share home, relaxed room and board, or $120 suite for March 1st. James Bay area, please. No basements. 386-1879 after 6.

WORKING MOTHER, 6-YEAR-old son, require neat, older 1-bedroom suite, private home, preferrable Quadra School area, March 1st. $75-$100. 385-0035 evenings.

GIRL WOULD LIKE TO SHARE apartment with girl between 20-25. 383-9648, 388-1947. Ask for Colombe.

PERSON WITH DOG LOOKING for apartment, $85-$105, James Bay-Fairfield area. Immmediate occupancy. Victoria Press Box 12.

SMALL BACHELOR SUITE. UTIlities, lady, Fairfield-Cook-Fort area, March. 383-5937.

206 DUPLEXES TO RENT

2424 FERNWOOD

Spacious 2-bedroom suite, good size living room, kitchen with dining area, bathroom, utility room. Rent of $175 per month includes heat, light, water and cablevision.

A. BERNARD and CO. LTD.
655 FORT ST. 384-9335

DUPLEX NEW
ESQUIMALT

3 Br. Large Kitchen. Available March 1, 1973. $160.00 month.
Ker and Stephenson Limited
385-3411

UNFURNISHED, LARGE, lower duplex, near Oak Bay Border, supply own oil, fridge & stove. Vacant Feb. 15th, $150 per month. 598-3198.

NEAR JACKLIN ROAD, LANGford. New executive home, 3 big bedrooms. Fridge, Stove, 2 baths. Family room. Sundeck. Full basement. 478-5260, 478-2225.

UNIVERSITY AREA. DELUXE near new, 2-bedroom, 1½ bath, den, carpets, drapes, 1 child welcome. No pets. $205. Postle, 477-3728.

1313 HAULTAIN ROAD, 2 BEDroom upper duplex, fridge, stove, heat, included. Rent $180. Available Feb. 1st. 478-3473.

LOWER 2-BEDROOM, FRIDGE, stove, heat, water and cablevision included. Available February 1st. Phone 479-3239.

LOWER 3 BEDROOM, AVAILable February 15. For quiet family. Fridge, range. $145. 384-8890 after 6.

3 BRAND NEW 3-BEDROOM Duplexes. 1½ baths. 1 immediate possession, others February 1st. $225. 384-9755.

LANGFORD. 3-BEDROOM, 1½ baths. Occupancy February 1st. $185. Phone 384-9735 or 478-1983.

232 BURNSIDE WEST, 2 BEDrooms, fully carpeted, ground floor suite.

VIEW ROYAL — SMALL BACHElor duplex, $50. 479-2872.

210 HOUSES TO RENT UNFURNISHED

WHY PAY RENT?
PAYMENTS *ONLY $116 P.I.T.

Own your own 2-bedroom apartment home. Complete with self-contained laundry and appliances. Prices from $13,800. Low down payment to NHA mortgages. Shown by appointment only, call Nacel Properties Ltd. 386-0070 (24 hours).

VILLAGE PARK TOWNHOUSES
3987 GORDON HEAD RD
New, 3-bedroom homes in pleasant park-like surroundings. Full basement, fireplaces, wall-to-wall carpets throughout. Drapes, stove and fridge supplied. Rec. room, enclosed swimming pool and sauna. Close to all schools. Rentals from $275. Inquire at Unit 6 or phone 477-1463.

FAIRFIELD CLOSE IN
Ground floor. Modern 5 rooms with oak floors, extra plumbing, heat, rugs and drapes supplied, laundry room — heated garage fridge and range, patio, $190. No pets (1 infant OK). Available now (much like a townhouse).
DICKIE AGENCIES LTD.
382-4312

3-BEDROOM HOME NEAR UNIversity of Victoria. Dining room, hall, living room—wall-to-wall carpet, Full basement, rumpus room and sundeck. Stove and fridge supplied. Drapes supplied. Immaculate condition. Available February 1, 1973.
Ker and Stephenson Limited
385-3411

4181 QUADRA

Modern 2-bedroom house, close to bus. February occupancy. $185 per month. Drive by, but please do not disturb tenant. B.C. Hydro legal department. 382-9261.

JAMES BAY 2-BEDROOM WITH extra room in basement, also 3-bedroom home. No pets. School age children acceptable. $200 per month. 386-7891.

ATTRACTIVE 2-BEDROOM, full basement, fridge, range, available February 1st., $200. Owner takes care of garden. 1156 Union. 385-9694.

AVAILABLE IMMEDIATELY, house with living room, family room, rumpus room, 3 bedrooms. Royal Oak. $250. 385-1589.

TRACKSELL AVE. — 3 BEDROOM home in quiet location near Cedar Hill Golf Course, $220. Lease to end Aug. Royal Trust 388-4311.

HOUSE, 2 BEDROOM, COMPletely renovated. $145. Langford area. Available Feb. 1st. 478-5412 between 9-10 a.m., 5:30-6:30 p.m.

3-BEDROOM FAMILY HOME ON 1 acre. Close to bus and school. 3-mile circle. Available February 15. $210 per month. 479-1861.

3-BEDROOM HOME, WALKING distance downtown. Close to children's park. Fireplace, cablevision. 388-7443 evenings.

3-BEDROOM HOUSE, CRAIGflower-Tillicum, available immediately. Phone 386-1843. $220.

UNIVERSITY AREA, BRAND new 3-bedrooms, available immediately, 1½ baths. 388-4627.

1 BEDROOM HOUSE, BURNSIDE area, available February 1. 384-5711.

J. A. WOODWARD and CO. LTD.
See our ad in homes for sale.
Own your own from $1890 down

NEW 3-BEDROOM-PARTLY FURnished. Reliable references. Call 388-5794.

NEAR NEW TOWNHOUSE FOR rent, near city and schools. Good references required. 384-9667.

KITCHEN, BATHROOM, 1 BEDroom, $85 month. 478-1701.

211 HOUSES TO RENT FURNISHED

COZY BUNGALOW WITH FIREplace and garage. Utilities and T.V. included. Sorry no children or pets. Available till June. 478-3011.

WANTED 2 GIRLS TO SHARE house. $30 per month. 3911 Douglas St., 479-7886.

212 HOUSES WANTED TO RENT

2 OR 3 BEDROOM HOME IN the Colquitz Junior Senior Secondary area. Rent payment in accordance with the age and condition of the house. Required by Feb. 28. 479-1561.

WANTED TO RENT OR BUY, furnished 3 or 4-bedroom house with fireplace, and suite in basement. In Rock Heights school and Naden area. Have travel trailer as part down. 388-7994.

WORKING LADY IN 40S DEsires small house to rent. Option to buy. Reasonable please. Close in. Phone before 10:45 a.m., 384-5837.

LARGE CLEAN HOUSE WITH basement. Good parking. Some privacy in garden. 385-2613 or evenings 385-5631.

WANTED: 3-BEDROOM HOUSE to rent with option to buy. For service family. $200 per month. Victoria Press Box 67.

RESPONSIBLE COUPLE WITH 4-year-old child requires detached home in Gordon Head-Shelbourne area. Good references. 477-1756.

YOUNG WORKING PARENTS require 3 bedrooms, close in, maximum $200. 598-3166.

YOUNG COUPLE, PETS, APARTment, house, country, city. Reasonable rent. References. 384-6173.

215 HALLS, WAREHOUSES STORES AND OFFICES TO RENT

HEATED STORAGE SPACE
—concrete construction
—several separate locked areas from 50 sq. ft. totalling 3000 sq. ft.
—office space also available.
Phone 388-6100
Diamond Developments

MODERN PANELLED OFFICE, 380 sq. ft. with separate reception area, includes heat, water, electricity. $125 per month.
ALSO
Smaller office, 200 sq. ft., also includes all utilities, $65 per month. Both offices available immediately.
ALSO
Heated warehouse, 1040 sq. ft., good access and loading ramp. Available within 2 weeks. $125 per month. Additional office space available.
For viewing please call 388-7331

NEAR EATON'S PARKADE

LARGE HEATED STORE OR OFFICE SPACE. AVAILABLE MARCH 1.

SMALL STORE — CADBORO BAY RD., OPPOSITE OAK BAY HIGH SCHOOL. Rent $50.00.

A. BERNARD and CO. LTD.
655 FORT ST. 384-9335

PRIME GROUND FLOOR SPACE
OAK BAY AVENUE
CORNER LOCATION
HIGH TRAFFIC COUNT
Ideal for medical, dental office, boutiques, specialty shops, etc. 650 sq. ft. Rent $225. Lesser space and rent available. Will design and create interior to suit. Separate front and rear entrance. Ample parking. Contact B. Hadlow 303-2025 Oak Bay Ave 592-1469 or 388-5491
PARK PACIFICE APTS. LTD.

LOW RENTS
LOTS OF PARKING

This brand new 2 storey office building is just finished. Parking for yourself and your clients at the door. 3 blocks from "round about" (Humber Green) corner.
384-8126 R. I. MURPHY 479-8089
Pemberton, Holmes Ltd.

OFFICE SPACE

Approximately 600 square feet. Inquiries to Town and Country Administration Office, 388-4451.

BASTION SQUARE
BURNES HOUSE OFFICES
Available January 1, 1973, and May 1, 1973. Square feet to suit applicant. Parking, elevator, janitor service. Quiet, modern. Arrange now. 388-5568.

$100 MONTHLY

Prestige furnished or unfurnished office suites available immediately in the Wall and Redekop Building, Blanshard Street. Telephone 386-8321.

OFFICE SPACE
If you need office space of from 800 up to a few thousand sq. ft., we have just what you need, in Esquimalt. The building is nearly new and over half-rented. Look into this now, by calling Mr. Anderson at Tudor Estates 382-2721.

NEW WAREHOUSE OR SHOP
3600 SQ. FEET
Office space available, oil heat, 18-foot ceiling, 14-ft. door, concrete block, good parking, handy location in Vic West.
Contact—Mac's Heating Ltd.
384-9263

TOWN AND COUNTRY AREA
966 sq. ft. office or sales area. Full carpet and partitions included. $185 per month, net rent Available February 1st. Call D. Munro or T. Anderson, Victoria Realty Ltd. 386-3585.

920 SQ. FT. OFFICE SPACE available on sub-lease. Town and Country Medical Building. Further information phone 385-3393, Tuesday-Friday, 9-5:30. Saturday 9-12 noon.

WAREHOUSE SPACE AVAILable immediately in Esquimalt in near-new building. Approx. 800 sq. ft. on ground level—large overhead door. Contact Mr. Anderson at 382-2721 Tudor Estates Ltd.

YARROW BLDG.
Single offices available from 190 to 450 sq. ft.
Royal Trust 388-4311

MOBILE OFFICES AND WAREhouses — Low cost, completely mobile, easy to move. Sizes from 300-2000 sq. ft. floor space. Call Wagon Train, 386-3291 or 478-7333.

400 SQ. FT. OFFICE SPACE. Front of new building, ground floor, $85 per month. Including light and heat. 1024 North Park St. 384-4952, day, 592-9467, night.

WAREHOUSE WITH SHOWROOM approx. 2500 sq. ft., $200 month. Frederick Motors, 616 Queens. 383-6632.

RETAIL STORES FOR LEASE, 283 to 435 sq. ft., rental from $150 per month. 700 block Yates. Phone 382-4168.

SMALL STORE, TO BE RENTED as office. 1096 North Park St. $55 including light and heat. Ettema Realty, 383-7115.

900 SQ. FT. WAREHOUSE WITH or without 900 sq. ft. office, off Douglas. Ample free parking. 479-6924.

IDEAL OFFICE SPACES UP TO 1,000 square feet. Near Mayfair. Off-street parking. Rented at $3 per square foot. 388-6688.

OAK BAY. SMALL OFFICE. $70 per month. Jack Mears' Oak Bay Realty Ltd. 598-3321.

WANTED TO RENT, LARGE garage or warehouse for boat. 350-500 sq. ft. 479-2710.

OFFICE, SHOWROOM AREA and several warehouse or shop areas for rent. 382-9014 or 386-9501.

CORMORANT ST. - OPP. HYDRO Bldg. Heated office or store, parking, $160. Royal Trust, 388-4311.

WAREHOUSE AND OFFICES TO rent or have property will build to suit. 386-8435.

230 PERSONAL LOANS AND INSURANCE

90% 90% 90%

1st mortgages up to 90% of the appraised value of your home. Pay off your existing high interest 2nd and 3rd mortgages and consolidate. 1st, 2nd mortgages, agreements, bought and sold. Please phone Len Parkin, res. 598-2351, office 386-7565.
ABELL MORTGAGES

233 MORTGAGE LOANS AND INSURANCE

Home Equity Loans

Here is your opportunity to borrow the inexpensive way. You may borrow up to 90 per cent of your property value whether your home is paid for or not. No amounts too small or too large. Interviews in the privacy of your own home.

EXAMPLES:

Amount	Payments from
$2,000	$23.00
$3,000	$33.00
$4,000	$47.00
$5,000	$59.00

15 year ammort. 5 year term

FOR FAST, COURTEOUS SERVICE CALL ME TODAY. MONEY IMMEDIATELY AVAILABLE

W. A. (Bill) Hodgson
385-4528 385-2458
24-Hour Service
Byron Price and Associates Ltd.

MORTGAGE FUNDS AVAILABLE FOR ALL B.C.

FROM 9½% (VICTORIA)

UP-ISLAND, LOWER MAINLAND INTERIOR AND NORTHERN B.C.

HOMES, WATERFRONT PROPERTY
LAND OR DEVELOPMENT PROPERTY

Drop us a line or phone collect. Perhaps we can serve you. Let us have full details of your property so we may give you a quote as to rates, terms, costs, etc., with no obligation on your part.

Cash valuations given on any existing mortgages or agreements without obligation.

COURTESY TO FELLOW BROKERS

Write or phone
Mr. Len Thomas at
DOUGLAS HAWKES LTD.
990 Blanshard St.,
Victoria, B.C.
PHONE 384-7128 (Collect)
(After hours 479-6382 collect)

NEED MONEY??

TO BUY — BUILD — REMODEL — REFINANCE

1st — 2nd — Equity Mortgages Arranged or Purchased

—AGREEMENTS FOR SALE PURCHASED OR SOLD
—BUILDERS INTERIM FINANCING ARRANGED
—We Loan in ALL AREAS Including UP-ISLAND
—For Quick Courteous Confidential Service Call

ROBERTS INVESTMENTS AND MANAGEMENT LTD.
504 - 612 View Street
Tel.: 384-9912 (24-hour service)

NO BONUS

Residential mortgage money at prime rates. 1st from 9%. 2nd from 13%.

HAMPSHIRE
INVESTMENTS LTD.
592-0019

MORTGAGE FUNDS
for
APARTMENT, — COMMERCIAL — ETC.
LONG TERM — INTERIM
CURRENT RATES — PRIME
8¾ PER CENT
CALL A. T. RAY JONES F.R.I.
PEMBERTON, HOLMES, LTD.
384-8126
1002 GOVERNMENT STREET

FIRST AND SECOND MORTGAGE FUNDS AVAILABLE AT COMPETITIVE RATES. UNLIMITED FUNDS, CONVENTIONAL AND PRIVATE. QUICK DECISIONS. CALL MR. McKENZIE, 386-7521 (anytime). BOORMAN INVESTMENT CO. LTD., 1111 GOVERNMENT ST.

CONTRACTORS!!
INTERIM MONEY—MORTGAGES Home owners' loans. No credit rejects. Private mortgages and agreements purchased. PAUL DURAND, 388-7891 or 384-8078. Rae Investments Ltd., 757 Courtney.

MORTGAGE MONEY

First mortgages available up to any amount at current interest rates. Quick decisions.
BROWN BROS. AGENCIES LTD.
1125 Blanshard 385-8771

$200,000 TO INVEST

Investors' headquarters. Conventional and private funds available for 1st -2nd -3rd mortgages. Also interim building loans.
BILL WESTCOTT 385-7761
D. F. HANLEY AGENCIES LTD.

INSTITUTIONAL AND PRIVATE FUNDS
FOR 1ST OR 2ND MORTGAGES
MR. JACOBSEN 386-1361, 658-9679
CANADA PERMANENT TRUST REAL ESTATE DIVISION

MONEY TO LOAN ON MORTgages. Quick decisions. Also agreements and mortgages purchased for cash. See us for top price.
A. BERNARD and CO. LTD.
655 Fort Street 384-9335

MONEY AVAILABLE

Low rates for First or Second Mortgages, Interim Financing, Building Loans, Refinancing.
P. R. BROWN AND SONS LTD.
762 Fort St. 385-3435

CASH FOR YOUR MORTGAGE or agreement for sale. Quick decisions and highest prices paid. M. Braithwaite, Financial Survey Ltd., 384-9305, Res. 592-0638.

PRIVATE INVESTORS WANTED for good 1st and 2nd mortgages. Call 592-0019 or write Hamshire Investments Ltd., 3108 Oak Street, Vancouver 9, B.C.

234 MORTGAGES FOR SALE

FIRST MORTGAGE OF $5900 pays $78 per month will yield to 14% on property value at $10,700. $2100 second at 17% pays $33 per month, 5-year-term. Lakeview Properties Ltd. No. 3 7418 6th St. Burnaby, B.C. 524-3825. Evenings, 581-3101.

235 WANTED TO BORROW

1ST MORTGAGES — INVESTMENTS —
AVAILABLE IN THE AMOUNTS:
$10,000 - $18,000
9% AND 9½%
5-YEAR TERMS
PLEASE CALL
MR. G. CUSTANCE
SWINERTON & STEWART CLARK, LTD.
1318 BLANSHARD ST. 385-2481

NEEDED AS SOON AS POSSIBLE $3500. Excellent securities. 478-2911.

$20,000 SECOND MORTGAGE, excellent covenant. 386-2971.

240 BUSINESS OPPORTUNITIES

INCOME OPPORTUNITY

Only a few hours a week of your time, plus a modest investment, will provide you with a steady second income.
Our investors are reporting returns of $300 to $800 per month with this proven program.
No selling.
Financing available.
No age qualifications.

Write Victoria Press, Box 73.

Name
Address
Phone No.

FOR SALE, AUTOMOTIVE AND Marine electrical repairs business. Complete with stock, tools and all test equipment. 478-5647 or 725-3366.

EARN UP TO $5,000 PER MONTH producing "instant signs" with minimal investment. Exclusive for island available. 263-5112 Vancouver.

240 BUSINESS OPPORTUNITIES

791' FRONTAGE MAIN HIGHWAY
BESIDE PARK AND BEACH
7½% MORTGAGE

This is one of the best locations and potentials in town. Property has 2 lots with 791 feet on 2 roads. Fast food take out, plus eat in, plus recreational concessions really draw the public. This spot is absolutely jammed during sunny weather. During off season months you still can sell all the burgers, chips, shakes and pies you could turn out. Owner must sell for health reasons. It is not impossible to make $30,000 year to the right operator. Owner will accept house, revenue property, mortgages or land as part payment, or will sell as low as $20,000 down. Phone for all details on this terrific potential. Only 2 owners in 10 years!! Lots of room to expand.
FRANK WILLS 386-1341
A. E. LePAGE WESTERN LTD.
Hillside Shopping Centre

A. E. AUSTIN
A division of
Melton Real Estate Ltd.

PRIVATE HOSPITAL
Reputable business and property for sale. Owner retiring. Earnest inquiries only please to: Howard L. Rees, 987-4037 or Austin's 985-9544 (24 Hrs.). We take trades.

1348 Marine, N. Van. 985-9544

WE TAKE TRADES

DELICATESSEN AND TEA ROOM
A well-established business with hours 9 to 5. Located on the main thoroughfare in Sidney. Grossing $2500 per month in sales (retail and wholesale). An excellent opportunity for those who like people and like to cook. The price of $21,000 includes all equipment. Must be sold!
John Bruce 656-3928
Res., 656-2023 592-7576
Sidney Realty Ltd.

FOR SALE OR LEASE ESTABLISHED tire and automotive repair business in growing Vancouver Island community. Servicing passenger and truck tire trade and automotive repairs, including alignment, brake and motor tune-up. Attractive terms to party having experience and good credit references. Present owner will assist for a short period if required. Present owner has other interests. All replies in strict confidence. Reply Victoria Press, Box 114.

HOME WITH INCOME

Long established GROCERY, Saanich Peninsula. With approved zoning for commercial expansion. An investment opportunity. $49,000, terms.
ALAN R. FOSTER
382-7276 656-2852
Town and Country Realty Ltd.

TRAILER COURT

4.79 acres with approx. 500 ft. waterfront. 24 Mobile Home pads and room for 10 travel trailers plus 13 cabins, cottages, rental units, City water, 10 sep. septic tanks, 33 cablevision hook-ups, rent antennas. Playground equipment. Full price $175,000. With more than 15% return. AINA MELDERIS, 386-2911, Homefinders, Wall and Redekop Realty Ltd.

TODAY IS THE FIRST DAY OF the rest of your life. Make it count with a growing Canadian company, where your investment is secure and guaranteed. Comprehensive training provided. Retirement plan. Earn a thousand dollars a month and up. For interview with our corporate staff, phone 385-3909, 9-11 a.m. and 4-6 p.m.

COFFEE SHOP

Here's your opportunity to own a going concern in a terrific location on Fort Street. Asking $15,000.
Phone Shirley Mollberg
386-2911 or 478-5327
Homefinders Wall and Redekop Ltd.

VICTORIA MOTEL
A LITTLE DANDY

Close in, on 1.3 acres of level land, 12 units with 2 bedroom modern home. Large basement. Beautiful landscaped lot $30,000 could handle. FRED BERGMAN, 386-2955 or res. 598-4418. Mayfair Realty.

Total Financial Independence
Can be yours. Opportunity as distributor with international affiliated company. Part time or full time — be your own boss, work your own hours. Full training, unique product. Call Mr. Wells at 386-9669, 1-3 p.m.

INSTANT CASH

For anyone supplying leads that result in the sale of an automobile from me.
CALL STEVE LEGETT AT CORNELL 385-5777

INVESTMENT OPPORTUNITY

Unique rental business ideal for a person that's prepared to work. Stock and fixtures included in price asking $9,000. Terms arranged, call RUSS FITZSIMMONS, 386-3231, Block Bros. Realty.

$3000

Is all it takes to put you in this coffee shop and fish and chip business. Husband and wife term for this going concern. Phone after 7 p.m., or all day Sunday. 388-6062.

RESTAURANT

Heart of the city, licenced premises. Very reasonable rent, long term lease. $35,900.
388-4271 THE ZIEGLERS 592-1768
J. H. Whittome and Co. Ltd.

GOOD RESTAURANT IN AN EXcellent downtown location. Steady operation. Ideal tourist spot in season. Frank Butler, 385-8771 Brown Bros. on Blanshard.

PROFITABLE FARMING AND wholesale business of going concern for sale or lease. Victoria Press, Box 79. Scenic area of Victoria.

COFFEE SHOP & CONCESSION
Man and wife operation, good location, MLS. Call HAZEL CAMPBELL, Island Pacific Realty Ltd. 382-8956 or 388-6231.

WILL RENT TO OWN THRIVING Supermart, Port Alberni. P. Forbes, 477-1841 or 479-3563.

244 REVENUE PROPERTY

NEW APARTMENT
33 SUITES

A modern new apartment containing 33 suites located on Vancouver Island. This building will show a return of 12% on investment capital. Some of the features are sauna, whirlpool and elevator. Attractive financing. For further information call:
TED RADWAY
388-4271 477-6176
J. H. WHITTOME AND CO. LTD.

FULLY FURNISHED
6-SUITER
$57,500
MAY TRADE

Fully self-contained 1-bedroom suites in first class FORT STREET location. Older building, but City records show that it is not a conversion. Net revenue $7,000. Moderate rents. $12,000 could handle. Phone J. ETTEMA anytime at 383-7115. MLS. Ettema Realty Ltd. 1802 Cook St.

SIDE-BY-SIDE
DUPLEX
$3,000 DOWN

Built of brick. Clean and in good condition. 1 bedroom, living room with fireplace and hardwood floors, kitchen, 3-Pce. bath, part basement each side. Price $29,900. Vendor will carry balance.
Cliff Salmond 477-3626
Gardner Realty

UP AND DOWN DUPLEX
UP $125 MO.
DOWN $965 MO.

This excellent conversion, close to city centre will provide a good return on a minimal investment with excellent financing available.
$23,500
384-8126 JACK COL

250 HOUSES FOR SALE

TWO COLWOOD CHARMERS

1. SOMETHING SPECIAL — 3 BRS — FULL BSMT. — TREED LOT — $29,900 — TERMS. Only two years old, this IMMACULATE 3-BR, 1½ bathroom (master ensuite) beauty is located on a nicely landscaped treed lot on a pleasant cul-de-sac convenient to all amenities. WALL TO WALL CARPETING throughout LR (with raised hearth brick fireplace), DR and 3 bedrooms. Deluxe 4 pc. vanity bathroom. GACOED sundeck. FULL HIGH CEMENT BASEMENT with MORE than potential for additional rooms and plumbing. This is an IDEAL family home which has been maintained and beautified in a manner which is indeed rare on today's market. Owner transferred. Call ROBERT YOUNG 384-3594 or 383-4124 anytime. MLS.

2. A BEAUTY — THREE BEDROOMS ON MAIN FLOOR PLUS TWO MORE DOWN (POTENTIAL IN-LAW SUITE) — 2 YEARS OLD —$34,900 — TERMS. This is an exceptional buy on today's market. On the main floor we have 3 bedrooms, 1½ bathrooms (master ensuite), large living room, separate dining room, bright cabinet electric kitchen with eating area, and wraparound sundeck. On the lower level, 2 more bedrooms, living room, space for kitchen, 2 pc. bathroom, separate utility room, plus storage rooms. 200 AMP WIRING. INTERCOM SYSTEM throughout both levels will stay, PLUS VALUABLE EXTRAS. Carport plus EXTRA BLACKTOP AND CEMENT PAD, for additional cars, boats, trailer, etc. Good-sized grounds. LOW TAXES. This home has been maintained and improved by the vendors and is just immaculate. For appointment to view call ROBERT YOUNG 384-3594 or 383-4124.
Park Pacific Investments Ltd.

National Trust
SINCE 1898
HILLSIDE SHOPPING CENTRE

OAK BAY MANSION
—15 room Victorian—Built 1897.
—Large waterview estate.
—Secluded .72 acre lot.
—Restore to elegant family use.
—Or retain in existing suites.
—Terrific holding property. MLS.
PRICE $95,000 — TERMS
(Trade for apartment property)
TED BOWDEN—479-1479

DOWNTOWN
1280 DOUGLAS
388-5451
Byron Price
and Associates Ltd.
1314 QUADRA 385-2458

OPEN HOUSE
9 A.M. TO 4 P.M.
(EXCEPT SUNDAY)
4019 LOYOLA
(OFF LAVAL)
Here is an exceptional home at a most attractive price. A living rm with a bay window, a large dining rm with patio doors; kitchen with teak cabinets, large carpeted family rm off the kitchen with it's own bathrm, 3 bedrms. A master bedrm with a feature wall and special lighting and en-suite bathrm. 3 bathrooms have colloured plumbing; double carport. Located near schools and University. NHA 9 per cent mortgage of $25,250. Full price $33,500. B.C. 2nd Mortgage financing available. Call BYRON PRICE 385-2458

GORDON HEAD
New NHA home — Winner of Merit Award Design. Large Living rm and guest size dining rm. Kitchen with family rm combined. 3 large bedrooms. 3 sets of plumbing. Full price $33,500. Phone Victor Wong, 385-2458 or 479-6569.

CANADA PERMANENT
ON DOUGLAS AT FORT
386-1361
OPEN 'TIL 8, SAT. 'TIL 4:30

NEW LISTING
OAK BAY—UNIVERSITY AREA
$49,900
Superb, quality, 1,620 sq. ft. home nestled on delightfully landscaped property. 3 bdrms., 3 baths. W.W. carpeting, 12x15 LR, full bsmt. developed. Close to University. CALL SID HASLAM, 477-1994 OR GRAY LAITE, 656-5267 or 386-1361.

OAKWINDS
University Heights $47,500. Beautiful 1437 sq. ft home of deluxe quality. 3 bdrms, 2 fireplaces, 2 bathrms, large sunny sundeck area, meticulously landscaped property. Excellent financing available. SID HASLAM, 477-1994 or 386-1361.

BELL-IRVING REALTY
A.E.LePAGE
BOULTBEE SWEET
HILLSIDE SHOPPING CENTRE
386-1341

LEISURE LIVING
Your time off is yours to enjoy when you live in a Cedar Village Townhouse. Over 1500 sq. ft. of leisure living, 3 bedrooms, 1½ baths, rec room, private patios, front door parking and no outside maintenance. Close to all amenities (1½ blks. to new community centre), low 8¾ per cent N.H.A. mortgage. Now reduced to $24,750. B. JOHNSON W. MICHAELS
386-1341 — 24 HR. SERV.

BURNSIDE WEST
This well-built older 2-bedroom home offers all essentials for starting or retiring. A full basement with fireplace has excellent development potential. Like gardening? — there is ample room on the 58 x 115 lot. Try a low down payment on $21,900.
E. FORBES T. BREITER
382-3541 - 386-0116
Quadra Realty Ltd.
385-1431

JACK MEARS
OAK BAY REALTY LTD.
"The Professional People"

COLWOOD SEA VIEW
1. By builder, beautiful, new 4-bedroom home. Overlooking Esquimalt Lagoon and city. Wall-to-wall carpet throughout, 2 fireplaces, 1½ bath, built-in breakfast nook and many more features. Asking $33,800
2. Beautiful, 3-bedroom home on large treed lot, wall-to-wall carpet throughout, 1½ bath, 2 fireplaces, 1,250 luxury living space. Asking $28,300. Information phone L. Wergeland Construction Ltd., 478-2998.
BY OWNER, 3-BEDROOM, L-shaped living room-dining room, completely remodelled, $25,900. 1464 Begbie. 382-1278.

Montreal Trust
1065 FORT ST. 386-2111

FAMILY HOME
If your requirements are four bedrooms, family room, one and a half baths with a completely framed-in basement ready for your completion, then don't fail to view this Colwood beauty. 6-ft.-high fenced enclosed backyard offering complete safety for children and for pets. Nicely treed lot. Realistically priced at $31,500. MLS. To view please call
ALAN WESTGATE
386-2111 656-3423

NEW EXCLUSIVE LISTING
PANORAMIC VIEWS—
Located on a quiet cul de sac of new homes in High Tattersall area. Over 2,500 sq. ft. of living area, this 1-yr-old home is offered for the first time — as vendor has been transferred.
Features are:
—Expansive panoramic view by day and night.
—Living room — floor to ceiling rock slate fireplace.
—Separate dining room.
—4 bedrooms — master en-suite.
—2, 4-pce baths—twin vanities.
—Den or fifth bedroom.
—Rec room — floor to ceiling fireplace.
—High quality carpeting throughout.
—Large kitchen with eating area.
—Aluminum and stone siding.
—Close to schools and transportation.
—Excellent financing.
—Oil-fired hot water.
This home has above average finish — and high quality fixtures and material throughout. Priced at $49,500. For appointment to view please call
ALAN WESTGATE
386-2114 656-3423

CORDOVA BAY
Offering superb panoramic views of the Gulf Islands, Mt. Baker, etc., from an expansively glassed living room. Post and beam split-level construction finished in natural wood panelling. The floor to ceiling fireplace services both the living area and a separate dining room lending themselves to gracious entertaining, large kitchen with eating area includes counter-top range with built-in oven and dishwasher. 3 bedrooms—one and one-half baths. Offered at $41,500. Good 7½ per cent mortgage available. MLS. For viewing and additional details please call
ALAN WESTGATE
386-2111 (Res.) 656-3423

BRAND NEW
—3 bedrooms
—Full high basement
—One 4-piece bathroom
—Large lot
—Fireplace
—Convenient kitchen
—Large eating area
—$27,500
MR. CLEUGH
386-2111 384-1707

Engineered Homes
Canada's Most Honored Builder
OPEN HOUSES
2 P.M. TO 5 P.M. SAT AND SUN.
IN
SIDNEY
ON
HUDSON PLACE and BRADFORD AVE.
1 BLOCK OFF RESTHAVEN ON MILLS RD. PRICED FROM $23,200 TO $28,400. CALL ANYTIME:
ROWAN RAGAN 383-3826
HARRY ATKEY 598-1737

Engineered Homes
385-6211 19 Cadillac Ave.

D. F. HANLEY AGENCIES LTD.
3293 DOUGLAS ST.
385-7761
OR
3021 SHAKESPEARE ST.
388-4294

JAMES BAY
RED HOT SPECIAL
Old world charm and character is something you cannot build today, but this lovely old home with gracious entertainment areas, several bedrooms, full basement and nicely shrubbed small grounds, is ideal for those who appreciate being in a happy home within walking distance of the sea and park and not too far from town. For just $24,900 this is one of the nicest buys on the market. Come inside. Act now. Call J. B. YOUNG 598-1818 or 383-4124 anytime. Park Pacific Investments Ltd.

DEEP COVE
—close to marina!
—Better quality 3-bedroom home.
—Peaceful setting, yet easy to care lot.
—There is wall-to-wall all through.
—Fireplace in living room, L-shaped dining room, sundeck.
—Dream kitchen!!
—Full high basement.
—$29,000 excellent terms. ML.
IRENE VAN
384-9191, 386-8321 anytime
Homefinders, Wall and Redekop Realty Ltd.

Some people trade in their used homes on one of our new ones. Drive by the following homes but please do not disturb occupants.
762 Mzaford St. $23,900
771 Station Rd. $18,700
995 Goldstream $15,800
963 Sluggett $29,900
Then call us for further information on your purchasing one of these homes for as little as $2,000 down.
J. A. Woodward and Co. Ltd.
382-5138, 383-3453 evenings

$$ SENSE $$
Excellent starter or retired family home in Glen Lake area on large (75x166) lot. Three bedrooms and no steps. Quickly call today for more details. $21,500.
RAY MORRISON
City Brokerage Ltd.
386-3547 anytime

NEW HOMES
BY BUILDER
New 3 bedroom homes to be constructed on Milner Ave. off Tuxedo, prices direct from the Builder from $33,900. Drive by and inspect the site in this high demand location and call Dan Penman today at
KASAPI CONST. CO. LTD.
386-6191 Eves. 477-8045

Bayshore realty ltd.
512 fort st. 388-6424

1¼ ACRES, 5 BEDROOMS
A place to play and live amid native trees. This home is all the room you will ever need. 1,900 sq. ft. of living. 1½ baths. Fully developed basement. Some sea views. 20x40 greenhouse. 1 lot is subdividable. Near Sidney. $36,900. Call Ted Chartres, 479-1667.

MODERN SPACIOUS 2-BEDroom duplex, big basement. Wall to wall carpet. $43,900. 477-1630.

250 HOUSES FOR SALE

TC TOWN AND COUNTRY REALTY
3617 DOUGLAS STREET
382-7276

DAVIE STREET
Cozy 2 bedroom, full basement, on large lot 64 x 120. Good starter or retirement special. Only $1500 down. Full price $20,900. No DRIVE BYS, to view call:
ALLAN KLENMAN
592-1121 382-7276

MILLION DOLLAR VIEW
Mountain top seclusion, brand new 2-bedroom cottage, featuring large living room with floor to ceiling fireplace and large sundeck, giving you completely unobstructed ocean view. Your own ½ acre of seclusion on a secret road only 30 Min. from Victoria. Only $26,950 and any down payment is OK if your credit check. A lovers retreat, one of a kind. Move in now. Call A. Klenman, 592-1121 or 382-7276.

BLOCK BROS.
Colwood
1949 Sooke Road
478-5561

V.L.A. — $19,000
2 bdrm Langford home located on quite street close to schools, shopping and trans. Lot size a generous 70 x 249.7. Attached garage Rec room sliding glass doors open on to completely walled in patio-sundeck. Good value at this price. Isabel Hyland 478-5561 or 478-4982.

HENDERSON REALTY
WE BUY, SELL AND TRADE
385-9741 ANYTIME

IMMACULATE
3 bedroom in area of new quality homes in Langford. Large living room, dining room, kitchen, 2 bdrms., 4 pce. bath on main floor. Full basement with finished rec. room, 2 pce. bath, utility and work room. Sundy landscaped lot. Easy financing. $25,900. Call anytime.
BILL McCARTER 592-3970

Gordon Head
New Listing
$39,900
Beautifully built colonial style home with quality fittings throughout. Large living rm with handcrafted colonial mantel. Separate dining rm with extra heavy patio doors to large sundeck and a superb view of Mt. Douglas. The kitchen is a delight with dishwasher, garburator, lots of cupboards and built-in desk plus eating area. The large master bedroom has a 3-pce en-suite. Three other bdrms and family rm has a raised-hearth fireplace. Close to schools, bus and shops. Clear title. For prior viewing call:
MR. BAXTER, 385-2471
Johnston and Co. Ltd.

GARDNER REALTY LTD.
899 FORT ST.
385-7721
GORDON HEAD
1821 San Lorenzo
3-bedroom home, dining room, patio, modern kitchen, basement, rumpus room and bar room, carport. Large mortgage, Approx. $17,000 at $179 a month, including principal, interest, no term. Was on at $37,500, now reduced to $35,500. Owner leaving Victoria, call:
HAROLD WARE 598-4358

EVERGREEN HOMES
2811 DOUGLAS ST.
OPEN TILL 7 P.M., 384-9715
THE LEADER IN CEDAR
Exciting designs
Build on site to enhance
Your property
WHY PAY RENT?
You can plan your own future
Mortgage Funds Available

ESQUIMALT
A nice cosy 2 bedroom no basement home with attractive fireplace in LR and lots of kitchen cupboards. Low taxes. Price $16,900. MLS.

TILLICUM
Immaculate 2 bdrm. stucco home with full basement and D-I garage. Neat well fenced easy to manage lot with fruit trees. Good CMHC mtge of approx $18,000 can be assumed. Price $24,900. MLS. Please call
HAZEL CLARKE or
NORMA HILL
385-6635 386-2911
Homefinders Wall and Redekop Realty Ltd.

FOR SALE BY OWNER, 3170 Wishart Road, $30,500, 8¼% mortgage, 8 months old, elegant, old brick, shakes and shag, 3-bedroom home, 1,250 sq. ft. We have many added features. Fully landscaped, fenced yard, 2 fireplaces — old brick floor-to-ceiling on main. Ensuite off large master bedroom. Located in natural setting overlooking beautiful Royal Roads. Quiet street, adjacent to schools and shopping. Call 478-1472 or apply within.

MOVE IN NOW
Large Family or Revenue
5 bdrms (or den), 8 rooms in all, with full high basement, 2 bathrooms plus extra 3-pce roughed-in. Newly decorated inside. Lovely area with views of mountains and sea. Low down payment. Mr. Dickie, anytime, 382-4312.
DICKIE AGENCIES LTD.
919 Fort

OLYMPIC REALTY LTD.
385-5741

NEW SUBDIVISION
(Sidney area) 11 serviced lots. Over 100 floor plans to choose from. Mortgage funds available. See our display homes at 1619 Island Hwy.
MARINER MODULAR HOMES
478-2151
Lindal Cedar Homes, 478-5713
Buy direct from the builder and save.

GORDON HEAD, LARGE ENTRY hall, living room, dining room, kitchen with ample cupboards, family room and laundry on main floor. 2 fireplaces, 2½ baths, 4 bedrooms or 3 and den. Full basement. By owner, 477-9408.

FOR SALE BY BUILDER, 3716 Kootenay. New street off Doncaster, 1269 sq. ft. 3 bedroom with ensuite bath, well planned high basement, excellent view, $37,000. Open house Saturday, 27th, 1:30-4. Phone 383-1569 or 386-6225.

COLWOOD
By owner, 3-bedroom, 5-year-old home. Large kitchen, many cupboards. Living room, dining room. Full cement basement with family room, rumpus room, bathroom. $30,500. 478-4374 evenings.

PRIVATE, GOOD AS NEW. $21,800. Simpsons-Sears, quiet area. 3 bedrooms, attached garage. Fully fenced. Possession February. $3,000 will handle. 658-8169.

250 HOUSES FOR SALE

WHITTOME'S
706 FORT ST. 388-4271

VIC HIGH
$35,900
This modern, 5-bedroom home has a fully developed ground level plus a self-contained in-law suite. Your family will enjoy the privacy of their own bedrooms, also 2 full bathrooms and a sewing room for mother. Plenty of off-street parking, drive-in garage, carport and sundeck. This home is in immaculate condition.
388-4271 JOE MANTON 382-5211

OAK BAY
$26,500
Professionally renovated 2-bed room home, W.W. carpet in living room and formal dining room. Full basement with drive-in garage. Easy cared for lot. This home is ready to move into.
388-4271 JOE MANTON 382-5211

$35,900
6 bedrooms, 2 baths, L. Rm., D. Rm, Rec. Rm. with bar and 18 x 36 Swim Pool. Excellent value. Close to university area. Call:
388-4271 THE ZIEGLERS 592-1768

VIEWS
Over Cadboro Bay
Well situated for family living near the Oak Bay-Saanich border on a beautiful treed lot, this spacious home has over 1800 sq. ft. on main floor that provide large LR, separate DR, 2 large and 2 small bedrooms. Lower level has rec. room with fireplace, office or sewing room, large bedroom and utility room. Attractive use of panelling in all rooms. Well priced at $53,000. Occupancy in May or June. View by appt. with WILFRED DAVIS, 388-4271 or 658-5276.

4 BR.
TOWNHOUSE
University
This two storey townhouse has many attractions. Some of them include four bedrooms, separate dining room, modern kitchen with built-in dishwasher and wall-to-wall throughout. Some other features are ocean view, double carport and driveway. Also a full high basement and a minimum of gardening. This home is practically new and is on a quiet cul-de-sac close to high school. Asking $36,500.
Joe Manton
388-4271 382-5211

RELAXED LIVING
Hobby Oriented
$19,500
Extremely comfortable two-storey TOWNHOUSE ideal for retirement or the working couple. 2 bedrooms, a den, plus dandy storage or dark room and full bath up. On the main, good size living room and dining room, excellent kitchen, a separate utility plus convenient powder room. W-W drapes, stove and fridge. Low maintenance and taxes, smoothly operating Strata Council. Away from traffic noise but close to good transportation. Quick possession. To view call:
ELEANOR SANDERSON
388-4271 MLS 384-9610
J. H. Whittome and Co. Ltd.

HOMEFINDERS
DOUGLAS ST. 386-2911
BLANSHARD ST. 386-8321

MT. VIEW AREA
Located high this 3-brm., full high bsmt home is most enchanting and bright. Range, fridge, all rugs and drapes are prob. included. Rec. rm in bsmt. Plenty of parking space. Asking $26,900.
AINA MELDERIS, 386-2911. MLS.

15 min. FROM TOWN
Immaculate 3 brm. home, 4 yr. old. Roughed in for Rec. rm. and or 2 more bedrooms in the high bsmt, Sundeck, lots of privacy with a large easy care lot. Quiet St. Asking $32,000. Enquire about easy terms.
AINA MELDERIS 386-2911

EXTRAS FOR FAIR PRICE
Very neat, clean 2 bdrm, no step home in Town and Country area. Family rm. and separate dng. rm. Secluded rear yard with storage shed, stove, fridge and washer included if price is right — $22,900.
MILT AGATE, 386-2911

JUBILEE AREA
HERE'S A GREAT STARTER!
Unlike a lot of the older homes on the market, this 2-bedroom home can be moved into without having to renovate. Recently renovated and redecorated throughout containing:
—Modern kitchen with good-sized eating area
—Updated bathroom.
—Wall to wall and f.p. in l.r.
—Full basement.
—Situated on a nice lot, close to everything.
—$19,500.
BOB CARBY 386-2911 or 382-1459

SOUTH OAK BAY
Seclusion with a sea view! Luxury duplex on beautifully landscaped lot. 2 bedrooms in upper suite; 3 in lower, $39,500. To view this unique home call GLYN JONES at 386-8321 or 386-6624.

FAIRFIELD — $31,900
One owner newer family home, 3 bedrooms, living and dining rooms, lovely garden, full basement. To view call JEANNINE KOSSACK, 386-8321, 383-7207. MLS.

SOUTH OAK BAY
Immaculate up-dated older home, 2 bedrooms up, 1 down in full basement, large recreation room, bright kitchen with eating area. Well cared for lot. Only $29,900. To view please call ELEANOR BRAY, 386-8321 or 592-1130. MLS.

EXCELLENT BUYS
$20,900 — delightful 2-bedroom older home, full basement.
$25,200 — well-built 3-bedroom home, quiet location, lovely setting. For further information call ELEANOR BRAY 386-8321 or 592-1130. MLS.

IT'S NEW! IT'S LOVELY!
It's in Gordon Head. See this beautiful 3-bedroom, 1½ bath, brand new home priced at only $32,900. Fireplace, wall-to-wall, separate dining room. Call MARGARET BRIDGER 386-8321 or 388-5868. MLS.

DO YOU WANT
to be comfortable and warm in a reasonable priced starter or retirement home in Esquimalt with 2 bedrooms, nicely finished living room with carpet, large bright kitchen and recreation room in basement. Only $22,500. Call MARGARET BRIDGER at 386-8321 or 388-5868. MLS.

WALL & REDEKOP
Realty Ltd.

P.R.B.
P. R. BROWN
AND SONS LTD.
—P.R.B.—
P. R. Brown and Sons, Ltd.
763 Fort St., Victoria, B.C.

FOR SALE BY OWNER: COMfortable 3-bedroom home, drive-in garage, oil fired hot water heat. New roof. Large fenced lot. Close to shopping centre, schools, bus, park, etc. To view call 592-4157. No agents.

250 HOUSES FOR SALE

KER and STEPHENSON
LIMITED
680 Broughton Street
Across from Eaton's Car Park
385-3411, DAY or NIGHT

OAK BAY
OVERLOOKING GOLF COURSE
$75,000
Situated in a delightful garden, this attractive colonial home with appeal to the buyer seeking a home of distinction. A pleasing entrance hall, powder room, large living room, and guest-size dining room. Splendid kitchen with numerous cupboards, maid's room and 4-piece bathroom. Gracious stairway up to 3 bright bedrooms and a den with fireplace. Two complete bathrooms, there is wall-to-wall carpeting throughout. Full basement, hot water oil heating, laundry room and workship and 2-car garage. The home and property is in immaculate condition throughout. Possession date is given as Nov. 1973 or maybe sooner. We think you will agree that this home is worth waiting for.
W. E. SPEED 385-3411

Douglas Realty

LAKE HILL
Revenue and family home. Excellent 4-bedroom family home plus 3-rm. self-contained suite. This is a must-see. Full price only $29,500. Mr. Vint, 385-8784.

LAKE HILL
Lovely 4-room stucco home. 2 large bedrooms, large living room with fireplace. Large kitchen with dinette off. Full high basement with storage room, large laundry room. OOM heat. Nicely landscaped lot. For appointments to view phone Mr. Vint 385-8784.

BLOCK BROS
1800 Blanshard
386-3231

FAIRFIELD — 4 BRs
Gracious and spacious old family home, one block from the sea. $29,900. D. B. TAYLOR, 386-3231.

COUNTRY LIVING — $39,900
Beautiful 4-BR, two 4-pce baths, 2 stone FPs, elec kit, DR, lge LR, RR, large treed lot. Many extras. Phone DEL MARSHALL, 386-3231 or 479-5894.

B.C. LAND
AND INSURANCE AGENCY LTD.
922 Government St. 388-5555

PRIVATE SALE
Mount Tolmie-UVic area—Modern 6-year-old 3-bedroom side split with basement accommodation. 6¾% financing. Call evenings only, 477-8058.

FOR SALE BY OWNER. LANGford district. 3 bedroom home, fully furnished. Major appliances, all new. Asking $25,000 cash. 478-6495.

253 COUNTRY HOMES AND PROPERTIES

OAKS and ARBUTUS
A. Fine views, 2 acre plus, $11,000. Only four of these fine building sites remain.
B. For complete PRIVACY. Ten acres high up with views over Olympics, good pockets of soil, main water and hydro. $23,500.
C. HORSEMANS PIECE. 9 acres, largely good soil and house site with fine views, stream at back. $31,500.
DESMOND HOLMES
384-8126 478-1227
Pemberton, Holmes Ltd.

Saanich Peninsula
Sidney
GORDON HULME LTD.
2444 Beacon Ave.
656-1154

CAPITAL REGION AGENCIES
2481 Beacon Ave., Sidney, B.C.
—656-3951
Confidence, Reliability, Action

SAANICH PENINSULA PROPERTIES LTD.
For All Real Estate Requirements
Box 1235 Sidney, B.C. 656-4000

SIDNEY REALTY LTD.
656-3928
Real Estate — Insurance
Serving the Saanich Peninsula

PEARSON REALTY LTD.
PARKSVILLE, B.C.
Box 399, 248-6127

256 WATERFRONT PROPERTIES

SUPERB HOME
Beautiful Setting
The design and quality of this contemporary style home and its location combine to make this one of the outstanding homes in greater Victoria. Spacious main floor of 2100 sq. ft. provides for a 28 ft. L.R. with 11 ft. beamed ceiling, a 16 ft. DR., kitchen with eating area, den, and master bedroom. An artistic open stairwell leads to lower level of 1650 sq. ft. where there is billiard room, nobby room with fireplace, 2 (or 3) bedrooms. All rooms but one have distinct view of water. Many additional features such as dual heating systems, electrical system, flood lighting, sprinkler system, etc. reveal that no expense has been spared to make this a most-comfortable home, easy to operate and maintain. At price of $108,000 this is substantially below replacement cost. View by appt. with WILFRED DAVIS, 388-4221 or 658-5276.
J. H. Whittome and Co. Ltd.

LANDS END ROAD
Gently sloping land with beautiful native trees and natural ground cover, 11.62 acres with 600 feet of prime ocean front. This property is within 20 miles of Victoria city, yet offers priceless seclusion. Build your castle on this fabulous estate or speculate on its development potential.
Price $90,000
KELLY NEMETH, 477-4641
HOMEFINDERS,
Wallt and Redekop
Realty Ltd.
386-8321 ANYTIME

1—NORTH SAANICH. Everything about this unique property is appealing. The lines and design of the cedar siding house are most eye pleasing and are in harmony with its acre size, beautifully treed lot. The profile of the land to it's 166 foot seatrontage provides sufficient slope so that a panoramic view of Satellite Channel is afforded from most rooms of the house. The year old Abbott-built home is charming throughout, from it's antique brickwork in the kitchen, it's three graciously appointed suites, separate from one another, yet grouped in a practical manner around the generously proportioned living area. The price is a most realistic $88,750. For appointment to view call:
384-8126 J. BELL 477-2562
384-8126 G. PERODEAU 656-4525
— Pemberton, Holmes Ltd. —

DOLPHIN BEACH ESTATES
MAGNIFICENT WATERFRONT AND VIEW LOTS
DOLPHIN AGENCIES LTD.
P.O. BOX 398, PARKSVILLE
PHONE 248-6156

150' WATERFRONT AND CABIN Lake Cowichan. 479-7361 or 477-3567.

255 CONDOMINIUMS AND TOWNHOUSES

VICTORIA'S LARGEST SELECTION CONDOMINIUM SUITES AND TOWNHOUSES

MARQUEE COURT
OPEN MON.-SAT. 2-4
2095 OAK BAY AVE.
Oak Bay retirement, close to Senior Citizens' Centre, village shopping and bus at door. 1 bedroom suite from $15,000 to $19,000.

PAKINGTON MANOR
1012 PAKINGTON
OPEN MON—SAT. 2-4
Near downtown and short walk to Beacon Hill Park. One and two bedroom luxury suites, sea views and fireplaces. Prices from $22,500-$31,500.

VILLAGE PARK
3987 GORDON HEAD ROAD
OPEN MON.—SAT. 2-4
For retirement or families. 3 bedrooms — full basement. 3½ acres of park — Recreation centre (swimming pool). CMHC financing (low down payment) or clear title available. Prices from $24,900.

OAK BAY
SEA VIEW
A large condominium suite in one of Oak Bay's most sought after locations. Handy to the village and transportation. The suite consists of a large living room, family sized dinette, cabinet kitchen with appliances. Two twin-sized bedrooms and 4-piece bathroom. Wall-to-wall carpets throughout. Covered parking. For appointments to view call ALEC GOWER, 592-2407.

HYCROFT ARMS
1157 FAIRFIELD RD.
OPEN MON-SAT 2-4
Large deluxe 2-bedroom suites at extremely reasonable prices.

SUITE 406—1433 Faircliff Lane. Immediate sale required on this one bedroom, water view suite. All appliances, including dishwasher and garburator, wall-to-wall carpeting are included in the low price. Possession can be almost immediate. Call A. J. (TONY) FALKNER at 592-2407 or Res. 592-3913.

WHYTE and GOWER
OAK BAY PROPERTIES LTD.
2227 OAK BAY AVE.

OAK BAY
SPACIOUS SUITE
A bright well windowed suite with seaview and Mount Baker framed in the living room window, most conveniently situated to all amenities, easy access to a beautiful garden, a short walk to shopping, transportation and beach. Large bedrooms are a special feature, especially the Master Bedrm., access to private balcony from living room, utility and storage on the same level. You can live in this quiet, well managed block in one of Oak Bay's most desirable residential areas, for approximately $70 per month. Early possession. $31,500. Please call Mr. Custance.
Swinerton, Stewart Clark Ltd.
1318 Blanshard St. 385-2481

OPEN HOUSE
FAIRLYN MANOR
415 LINDEN
Sat., Jan. 27
1:30 - 4:30
ESTATE SALE
As new 2-bedroom suite, 1½ baths, extra spacious rooms, built by a leading contractor. Fine location. See and compare. $22,950.
ERIC HUGHES 385-3435 ANYTIME
P. R. BROWN AND SONS LTD.

MARKET COURT
TOWNHOUSES
MARKET STREET
OFF QUADRA
PRICED FROM $19,800
OPEN DAILY
SAT.-SUN. 1-5 P.M.
Attractive homes in a pleasantly landscaped setting close to parks, schools, low down payment. Trades considered.
KRIEGER, STRICKER AND CO. LIMITED
Mr. Feka — 383-1542

OWN YOUR OWN!
CHEAPER THAN RENTING
SIDNEY COURT
TOWNHOUSES
$500 DOWN
IMMEDIATE POSSESSION
2 or 3-bedroom units. Priced from $18,200 to $19,700 with range, fridge, carpets and drapes included. Excellent financing available. Call J. A. Henderson Realty, 385-9741.

BY OWNER
Attractive townhouse in 18-unit condominium near University and shopping centre. Situated away from road at end of block. 3 bedrooms, 1½ bathrooms, utility room, fireplace, electric heating, small private garden with patio, private carport. Complete with stove, fridge, washer, dryer, w.w. carpet, drapes. Asking price $26,500. Phone 477-3007.

PARKSIDE PLACE, TILLICUM-Burnside, 3-bedroom townhouse homes from $16,900 at $845 down. 2-bedroom apartmehomes from $13,800 at $690 down. Close to shopping and all schools, private pool and playground. Large spacious suites. Appliances, self-contained laundry rooms. Shown by appointment only. Call Nacel Properties Ltd., 386-0070 (24 hours).

SIDNEY TOWNHOUSE
$17,900 with fridge, stove and drapes. W-W carpet 1½ bathrooms and 3 Bdrms. Compare to any others available and you will see true value here. Call GRAE LANGSTON, for details at 386-8596 Island Pacific Realty Ltd. 388-6231.

ONE BEDROOM SUITE. DALLAS Road, no view, $18,000 cash. Evenings, 478-5206.

263 GARAGES FOR SALE, RENT OR WANTED

WANTED TO RENT GARAGE, vicinity Oak Bay High school. 592-6715.

WANTED: DRY GARAGE WITH lock, for storage. Call anytime. 384-5912.

WANTED TO RENT: ENCLOSED garage with power. 384-4616.

265 HOUSES WANTED TO BUY

Small Home
Urgently needed for veteran.
4 acre.
IRENE VAN
384-9191. 386-8321 anytime
Homefinders, Wall & Redekop Realty Ltd.

URGENTLY REQUIRED
A 2 bedroom basement home preferably in the Craigflower Road area. Possession by Feb. 28th. This is a cash sale. Please call TED GRAVES at
BROWN BROS. ON BLANSHARD
385-8771 Anytime!

HOUSES NEEDED
Do you want to sell? We are now enjoying a sellers' market for homes ranging up to $30,000-$35,000 bracket. To take advantage of this opportunity, LIST NOW. NO CAPITAL GAINS TAX ON YOUR PROFITS. Please call anytime
L. C. KNIGHT
383-4575 385-3435
P. R. BROWN AND SONS LTD.

FOR RETIRING ALBERTA FARMER
Two or three bedroom home up to 25 yrs. old not near city centre. Must be clean. All cash or cash to mortgage up to $30,000. Urgent.
IRENE DALZIEL 388-6231 or 384-8692. Island Pacific Realty Ltd.

URGENT NEED TO BUY
minimum 2-bedroom home, any condition. Please call
JEANNINE KOSSACK
386-8321 383-7207
Homefinders Wall and Redekop Realty Ltd.

CASH CLIENTS
will pay all cash or cash to mortage for your 2 or 3 bedroom home with basement if possible. Call Victor Wong 385-2458 or 479-6569, Byron Price and Assoc. Ltd.

$60-$70,000
Elegant 2 or 3 Br. home (not too large) with seaview, seclusion and an acre or so in Ardmore
LEIGHTON NOBLE, 386-2955 or res. 658-8968. Mayfair Realty.

PRIVATE OLDER HOUSE FOR cash. Any shape. Under $15,000. No agents. 479-2209.

265 HOUSES WANTED TO BUY

2 OR 3 BEDROOMS
Client would like to see home not presently on the market. Must be in a nice district and fairly close to schools. If thinking of selling please call Mr. Belcher at 384-9335 or 382-2848 res.

A. BERNARD and CO. LTD.
655 FORT ST. 384-9335

URGENT up to $25,000 cash, FROM RETIRED ENGLISH LADY, for CLEAN, 2 bedrooms, close in, early possession required. BEN GREIG, 388-6231 or 382-1757. Island Pacific Realty Ltd.

A GENUINE APPEAL
Believe me I really do have a sincere couple transferred from Vancouver who will pay up to $60,000 for a character home reasonably convenient to city centre. For prompt action please call LES FISHER 477-4238 or 386-1361. Canada Permanent.

HOMES WANTED
I have clients looking for 2 and 3-bedroom homes. Any reasonable area. Price up to $32,000. Please call anytime. No obligation.
385-3435 TED HUEBNER 477-5164
P. R. BROWN AND SONS LTD.

2 OR 3 BEDROOM HOME, MUST be in good condition, with 1½ baths. Easy-keep garden, good sized living room and master bedroom. Owner to buyer ($35,000) 385-2605.

WE WILL BUY YOUR HOUSE for cash, if it is suitable for rental purposes. Please contact the Sales Supervisor, Homefinders Wall and Redekop Realty Ltd., 386-2911.

PRIVATE
Painter requires older home for cash. Under $15,000. Any conditio. 383-8112.

PRIVATE COMPANY WILL PURchase your older home, in any location for cash or? Quick decisions. 382-5138 anytime.

268 LISTINGS WANTED

WANTED
GOOD 5X5 DUPLEX, CITY OR SAANICH PANHANDLE. CASH CLIENT WAITING.
385-3435 L. C. KNIGHT
P. R. BROWN AND SONS LTD.

270 EXCHANGE REAL ESTATE

WANTED TO EXCHANGE FOR one year, beginning in July, suburban house in Victoria, for a small farm, within 15 mile radius of Victoria. 477-6170, after 4 p.m.

271 LOTS FOR SALE

ONE ACRE
VIEW PROPERTY
Property of this size and location is becoming increasingly scarce. On the quiet dead end section of Gordon Head Road, Terrific unobstructed view. Asking $30,000. For details and viewing please call
ALAN WESTGATE
386-2111 656-3423
MONTREAL TRUST

5 BUILDING LOTS
2 Lots with 75' of waterfront, each ½ acre with trees and excellent views. Perc tested with water and hydro. Asking $25,000 each. Terms.
2 LOTS with water view. ½ acre with trees, perc tented with hydro, $14,000 each, terms.
1 LOT with water view ½ acre with trees. Perc tested with water and hydro. $10,000. Terms. MLS.
Call: CLIFF SALMOND of Gardner Realty Ltd
385-7721 477-3626

SERVICED LOTS,
Woodward Drive, Brentwood. See sign on property. For information call 479-1686, 477-2330.

NEW SUBDIVISION
(Sidney area) 11 serviced lots. Over 100 floor plans to choose from. Mortgage funds available. See our display homes at 1619 Island Hwy.
MARINER MODULAR HOMES
478-2151
Lindal Cedar Homes, 478-5713
Buy direct from the builder and save

HOW WOULD YOU LIKE TWO beautiful acres that have been perk tested. Water wells have been devined and building site has been cleared. It is situated near two golf courses and close to ocean front. Asking price $16,900. For particulars phone Patrick Snow 592-3931 or 386-7545. Island Homes Ltd.

CORDOVA BAY
SEARIDGE AREA
Two excellent lots amongst new homes. A very desirable area. Try your offer re. price and terms. Asking $14,500 and $13,500. Call
LARRY M. BROOKS
384-8126 or 478-2918
Pemberton Holmes Ltd.

ESQUIMALT ROAD — CITY
Vacant lot next to a proposed park-lot size 15 68'x123' zoned residential. Price is $12,900. Terrific holding property.
386-2111 MR. CLEUGH 384-1707
MONTREAL TRUST

1.2 ACRES
On East Sooke Road, wooded with view, only $6,500. Try your own down payment. A. KLENMAN, 592-1121, Town and Country Realty Ltd.

2 ACRE LOTS — PIPED WATER WATER
$7,250 — $725 DOWN
3½ miles North of Mill Bay. Please call Mr. Rick Hawkes, Paris Eglerprises Ltd., 384-0033 (collect).

ARDMORE $7,500
Lovely treed, 1-acre lot with eastern exposure. No services yet available. Excellent holding property. MLS. John Bruce 656-3928.
SIDNEY REALTY LTD.

CITY BUILDING LOT — $9,950 MLS. Bill Carnegie at D.F. Hanley Agencies Ltd. 385-7761, or res. 478-6476.

BEAUTIFUL TREED .38 ACRE, perc. tested, Willis Point. $5500. 478-7674.

BUILDING LOTS FOR SALE. J. A. Woodward and Co. Ltd. 382-5138.

730 DAISY STREET. LEVEL SEwered lot, 66'x132', $8,200. Phone 477-2035.

SAANICH SEWER PLAN AND building permit available. Terms,

Education Meet Set

EDMONTON (CP) — Ministers responsible for higher education in the four Western provinces will meet here Thursday to discuss possible co-ordination of post-secondary programs.

The Alberta government said Jim Foster, Alberta minister of advanced education and chairman of the post-secondary committee formed by the four provinces, will be joinced by representatives from Manitoba, British Columbia and Saskatchewan.

Each of the ministers — Education ministers Gordon MacMurchy of Saskatchewan and Eileen Dailly of British Columbia and colleges and universities minister Saul Miller of Manitoba — will be joined by deputy ministers in discussion o programs, fees and improved liaison.

Ottawa 'Demands' Hanoi Release Farm Expert

OTTAWA (CP) — The government has demanded the immediate release by Hanoi of a Canadian farm expert held captive in North vietnam since 1968, the external affairs department said Monday.

The name of Marc Cayer, 29, of St. Raymond, Que., was on the list of U.S. prisoners of war Hanoi published after the peace agreement was signed in Paris.

An external affairs department spokesman said North Vietnam "kidnapped that person" since he was neither a U.S. citizen nor a combatant.

He said Hanoi has not responded to the Canadian demand, which was delivered to North Vietnam officials Sunday.

The message was conveyed by Nicholas Etheridge, Canadian representative in Hanoi.

The spokesman says the government wants Cayer, a bachelor, separated from the U.S. prisoners and handed over to Canadian custody immediately.

Cayer, an agronomist from Laval University in Quebec City, was teacher with the International Volunteer Services near the South Vietnamese city of Hue when Communist forces launched their 1968 Tet offensive.

In diplomatic parlance, a demand is considered unusually tough language.

Tom Luché, director of International Voluntary Services Inc., knows Cayer only through his file. There it shows his scholastic background including Laval University where he obtained a bachelor of science degree in agriculture.

"He wanted to work with natives, teaching them modern methods of farming," Luche said in an interview. "I didn't know him personally — he was before my time."

In his application, written in French, Cayer spelled out his reasons for joining the voluntary service:

"This comes from the heart. I've always wished for better understanding, greater friendship and a more equitable balance among people. Peace and happiness aren't found in money, but in friendship. I have applied so I can go and help another people who are poorer, less developed in the field of agriculture — to improve the fate of these poor farmers."

But Marc Cayer got little opportunity to fulfil his dream.

He joined IVS in October, 1967, and arrived in South Vietnam in November after training in Washington and the Philippines. He had barely begun his Vietnamese-language studies when he was sent to Hue in the Central Highlands in December. A month later he was captured.

"I knew him for a short time, just a couple of days, really, in December, 1967," said Fred Braniman, a former colleague now living in Wjshington and active in the peace movement.

"That was about two months before the Tet lunar new year offensive. I was an IVS worker in Laos. We had a couple of days together at Christmas at a get-together in Bao Lac. Later, we drove to Dalat and spent two days there.

"He didn't speak much English, but I spoke French and he was glad to see me. He was in the middle of his orientation and learning Vietnamese at the time.

"He became unhappy because the Americans living with him ignored him. He was looking forward to escaping his fellow-servers and working with the people."

Branfman later left the IVS and has since been critical of its operations, linking them loosely with the U.S. Central Intelligence Agency.

"But I'm sure Marc wasn't involved in that. He was gentle and unassuming — there were many like that. The IVS took in token foreigners so as not to appear to be as much a creature of the U.S. government as indeed it was. Marc was one of those."

$5 MILLION 'REWARD' FOR MASSACRE

BONN (Reuter) — West German television viewers were told Monday night that Libyan leader Muammar al Kaddafi paid an Arab guerrilla leader $5 million as a "reward" for last September's massacre of Israeli athletes at the Munich Olympics. The claim was made by a man introduced on a German TV program as a leading member of the Al Fatah Arab guerrilla organization. He said he had worked two years for the Arab Black September guerrilla group.

★ ★ ★

The man was not named. He spoke with his face half covered by an Arab headdress. Viewers saw only dark sunglasses and a short beard.

He said Col. Kaddafi paid Al Fatah leader Yasser Arafat $5 million as a reward for the massacre in which five members of the Black September group, 11 Israelis and a West German policeman were killed. This sum was over and above the annual contribution of $30 million the Libyan leader was giving to Black September the man said.

★ ★ ★

Introducing the alleged Black September member, a television reporter said the man's statements had been checked by Western secret service authorities who believed his claims to be accurate. The man said Black September is an integral part of Al Fatah and has about 100 members.

BALLET STAR Rudolf Nureyev meets provincial Lt.-Gov. and Mrs. John Nicholson following the opening performance of Sleeping Beauty by the National Ballet of Canada in Vancouver Monday. At centre is Celia Franca, artistic director of the company. Nureyev is appearing as guest artist during the Vancouver appearance.

Cypriot Civil War May Resume

NICOSIA (AFP) — Greek-Cypriot newspapers are openly expressing fear that the bitter dispute now raging between Cypriot President Archbishop Makarios and commando leader Gen. George Grivas may lead to civil war within the Greek community of this Mediterranean island.

Cypriot Foreign Minister Ioannis Christophides, who visited Athens last week, returned to Nicosia after having failed to get Greek government support for Archbishop Makarios.

Observers said the Greek government's neutral attitude was likely to favor Grivas and his partisans, whose recent terrorist activities have resulted in a dangerous situation among Greek-Cypriots.

Makarios accused Grivas at a press conference Saturday of leading the island towards chaos. Grivas was expected to reply to the archbishop's charges by stepping up his commando activities throughout the island during the next few days.

Crash Victim Identified

Coroner Edmond Jorre de St. Jorre has ordered an inquest into the death of a 23-year-old woman killed Monday in a car crash on Bay near Bridge Street.

Mrs. Caroline Joy Browne, of Valemount, B.C., died in Victoria General Hospital nine hours after a 1973 minibus, in which she was a passenger, collided with a utility pole at 12:55 a.m.

Daniel Arthur Lansall, 33, of 1234 Oscar, driver of the vehicle, is in fair condition in Victoria General. He was thrown from the vehicle on impact.

Mrs. Browne was in Victoria to visit her parents, Mr. and Mrs. H. M. Roth, 69 Kingham.

The woman's husband, Charles, a B.C. Forest Products employee in Valemount, arrived in Victoria Monday night to make funeral arrangements.

The inquest date will be set after the arrangments have been made, said St. Jorre.

$42,500 LIP Grant For Saanich

A winter works project valued at $42,500 covering general improvements to the sanitary sewer system in Saanich was approved today by the federal Local Initiatives Program.

The approval — fifth out of eight presented by the municipality in November — brings the total value of projects providing winter employment to $239,000, mostly for parks and waterway improvement and beautification.

Total value of the Saanich proposals was in excess of $800,000, largely represented by labor-intensive public works such as waterworks replacement, storm drain improvement and road and sidewalk repair and installation.

The latest approval covers cleaning and inspection of sewer lines and grouting of manholes to prevent seepage.

Due to the lateness of approval, it was doubted that all the proposed work could be completed by the May deadline for LIP grants.

Ratepayers Discuss Gordon Head

More than 300 people tried Monday night to get into Saanich planning department's informal talks about the status and development of north Gordon Head, but only half of them made it.

Planner Kees van Westen said response to the first evening session out of a total of six neighborhood meetings had been overwhelming and resulted in rearranging the next evening session to be held in Gordon Head Recreation Centre auditorium Wednesday.

"Many gave up in disgust," van Westen said apologetically.

He said there were so many people crowded into the centre's board room he and two other planning department representatives were unable to circulate among them and those jammed in were not able to see the wall charts properly.

Residents of north Gordon Head were invited to informal discussions with planners to give their views about the future of the district, which Saanich proposes as a special community plan.

This would provide for limited development, including multiple family housing and commercial zoning, in such a way as to preserve the essentially single family residential housing character.

Municipal planner Tom Loney said if attendance Wednesday afternoon and evening is again heavy, the discussion series would be extended further.

He said response thus far has indicated the public favors this type of rapport and more of the technique would be employed for other planning matters.

Van Westen hoped a draft form of an official plan for the Gordon Head community would be presented in about two months, following a departmental analysis of findings from the public meetings.

Shortage of Tradesmen Not Expected Locally

Victoria is likely to escape a shortage of skilled tradesmen expected to delay housing starts in many parts of Canada.

Commenting on the shortages described at the annual convention of the Housing and Urban Development Association in Toronto Monday, a local member of the construction industry said today there is an adequate supply of labor here.

"There's no shortage to my knowledge at the present time, but it will depend largely on what the public sector is doing," said John Schibli, president of the Victoria local of United Brotherhood of Carpenters.

He said a shortage of skilled labor in the construction industry could occur if the different levels of government don't start phasing in their large building projects over a long period of time."

"We're seeing a large number of projects planned for construction in mid-summer."

Those starts could conflict with the housing construction which is heavier in the summer, he said.

On the provincial scene, a spokesman for Central Mortgage and Housing Corporation in Vancouver said, "the cost of construction and availability of land will be more of a hamper to housing starts this year than any shortage of skilled labor."

"As far as labor is concerned," commented King Ganong, "there's an adequate supply in B.C."

In other Canadian centres, however, the forecast is more serious.

Peter Stevens, director of provincial services for the urban development association, told the annual convention there will be a shortage of 10,000 to 25,000 skilled workers in the housing building trades across Canada this summer.

Stevens said his estimate is based on last year's 250,000 housing starts and a prediction by CMHC that there will be several thousand more housing starts this year than last.

Nick Cudia, a Toronto builder, said the solution was to encourage new immigrants into the house-building trade.

"If all the Italian immigrants decided to go back home we would never get a house built," he said.

Thomas McChesney, another Toronto builder, said hundreds of homes were not finished on time in Metro Toronto in 1971 and 1972 because of a shortage of tradesmen.

"We have been taking advantage of the skills of other countries through immigration for 20 years," he said. "Now immigration is down because of unemployment and we will pay for it."

Province Testing Aircraft

Highways minister Bob Strachan said today the jet plane now being tested at Patricia Bay airport is the "second or third" to be tested since last October, when he called for a report from his own department and from the lands department and B.C. Hydro, with recommendations for upgrading the provincial government's air service.

Strachan said the object of the testing is "to see what production and performance is." He didn't say what aircraft are being considered, or when a decision can be expected on placing orders.

Earlier, Strachan remarked that some of the planes are 20 and 30 years old, and seem to spend more time on the ground undergoing airworthiness tests than they do on government business.

Sheriff's Sale

Under and by virtue of a Writ of Fieri Facias issued out of the Supreme Court of British Columbia, Victoria Registry, and to me directed against the goods and chattels of Donald H. Paterson, I have seized and will offer for sale by Public Auction at the Sheriff's Office, Victoria Law Courts, Victoria, B.C., on Friday, the 2nd day of February, 1973, at the hour of 9:30 o'clock in the forenoon:

One 1969 Mustang (damaged condition).

Terms of sale: Cash, plus 5% Sales Tax.

For further particulars apply to the office of the undersigned.

W. A. LEE,
Sheriff,
County of Victoria.

Sheriff's Office,
Victoria Law Courts,
Victoria, B.C.
January 26th, 1973.

Sheriff's Sale

Under and by virtue of Writs of Fieri Facias issued out of the County Court of Victoria and to me directed against the goods and chattels of Wilfred Smith, I have seized and will offer for sale by Public Auction at the Sheriff's Office, Victoria Law Courts, Victoria, B.C., on Friday, the 2nd day of February, 1973, at the hour of 2:30 o'clock in the afternoon:

One Taylor Soft Ice Cream Machine (new).

Terms of Sale: Cash, plus 5% Sales Tax.

For further particulars apply to the office of the undersigned.

W. A. LEE,
Sheriff,
County of Victoria.

Sheriff's Office,
Victoria Law Courts,
Victoria, B.C.
January 26th, 1973

NOTICE TO CREDITORS

ARTHUR LEVI POWNALL, also known as LEVI ARTHUR POWNALL and ARTHUR L. POWNALL, DECEASED, late of 2734 Shelbourne Street, Victoria, B.C.

NOTICE IS HEREBY GIVEN that creditors and others having claims against the estate of the above deceased are hereby required to send them to the undersigned Clay & Company at 750 Courtney Street, Victoria, B.C., by the 26th day of February, A.D. 1973, after which date his executors will distribute the said estate among the persons entitled thereto having regard only to the claims of which it then has notice.

DATED this 16th day of January, A.D. 1973.

CLAY & COMPANY
SOLICITORS for the Executors of the above Estate.

NOTICE, TO CREDITORS

IN THE MATTER OF THE ESTATE OF ANN LAURA ORMOND, DECEASED

NOTICE IS HEREBY GIVEN that creditors and others having claims against the estate of the above deceased are hereby required to send them to the Executors, care of deVILLIERS, JONES, EMERY & CARFRA, Barristers and Solicitors, P.O. Box 816, Victoria, B.C., before the 1st of March, A.D. 1973, after which date the Executors will distribute the said estate among the parties entitled thereto, having regard only to the claims of which they then have notice.

DANIEL MOWAT ORMOND,
GEORGE FORDHAM JONES,
THE ROYAL TRUST COMPANY,

By their solicitors,
deVILLIERS, JONES, EMERY & CARFRA

NAVIGABLE WATERS PROTECTION ACT R.S.C. 1925, CHAPTER 193 PROPOSED FERRY LANDING AT PORT McNEILL, VANCOUVER ISLAND

The Minister of Highways, Government of the Province of British Columbia, hereby gives notice that he has, under Section 7 of the above Act deposited with the Minister of Transport at Ottawa, and in the office of the District Registrar of the Land Registry District of Victoria at Victoria, B.C., a description of site and plans of a ferry landing proposed to be built at Port McNeill, Vancouver Island, on the north east corner of the Federal Government wharf. And take notice that after the expiration of one month from the date of publication of this notice the Minister of Highways, Government of the Province of British Columbia, will, under Section 7 of the said Act, apply to the Minister of Transport for approval of the said site and plan.

Dated the 25th day of January, 1973.

H. T. MIARD,
Deputy Minister.

Department of Highways,
Parliament Buildings,
Victoria, British Columbia.

APPLICATION FOR A PERMIT UNDER THE POLLUTION CONTROL ACT, 1967 (EFFLUENT)

This application is to be filed with the Director, Pollution Control Branch, Parliament Buildings, Victoria, British Columbia. Any person who qualifies as an objector under section 13 (2) of the Pollution Control Act, 1967 may, within 30 days of the date of application, or within 30 days of the date of publication in The British Columbia Gazette of in a newspaper, or, where service is required, within 30 days of the serving of a copy of the application, file with the Director an objection in writing to the granting of a permit, stating the manner in which he is affected. Those who do not so qualify may file with the Pollution Control Board an objection in writing under section 13 (6), in the same manner and time period as described above.

1. I, CAPITAL REGIONAL DISTRICT of 26 Bastion Square, Victoria, British Columbia, hereby apply to the Director for a permit to discharge effluent from Domestic Biological Sewage Treatment Plant located Northeast corner Patricia Bay Highway and Bazan Bay Road into Bazan Bay, which discharges into Cordova Channel and Haro Strait and give notice of my application to all persons affected.
2. The land upon which the works are located is Part Lot 8, Plan 947, North Saanich District.
3. The discharge shall be located at approximately 1,000 feet from H.W.M. at the foot of Bazan Bay Road at a depth not less than 10 feet from low water.
4. The quantity of effluent to be discharged is as follows:
   Average annual daily discharge (Based on operating period) 120,000 Imperial gallons.
   Maximum daily discharge 120,000 Imperial gallons.
   The operating period during which the effluent will be discharged is continuous.
5. The characteristics of the effluent discharged shall be equivalent to or better than (insert values after completion of column (2) of table (a) on reverse side) Suspended Solids—60 mg/l; BOD(5)—45 mg/l; pH—6.5-8.5; Coliform Bacteria 10x10(3) MPN/100ml.
6. The type of treatment to be applied to the effluent before discharge is as follows: Comminution, biological treatment, chlorination.
7. I, W. G. Gerry, P. Eng., Director of Engineering, hereby certify that a copy of this application has been received by the Capital Regional District.

   W. G. GERRY.

8. This application, dated on the 21 day of December, 1972, was posted on the ground in accordance with the Pollution Control Regulations.

   W. G. GERRY

CORPORATION OF THE TOWNSHIP OF ESQUIMALT
NOTICE OF PUBLIC HEARING
PROPOSED ZONING AMENDMENTS

NOTICE IS HEREBY GIVEN that all persons who deem their interest in property affected by the following proposed Zoning By-law Amendments will be afforded an opportunity to be heard before the Municipal Council on the matters contained therein at a Public Hearing to be held in the Council Chamber, Esquimalt Municipal Hall, 1229 Esquimalt Road on MONDAY, FEBRUARY 5TH, 1973, commencing at 7:00 P.M.

(a) Zoning By-law 1957, Amendment (No. 90), 1973, to rezone that part of Lot 1, Esquimalt District Plan 1258, Section 10, lying to the west of the northerly production of the easterly boundary of Lot 17, Block B, Esquimalt District Plan 195 excepting the westerly 20 feet of the said Lot 1 (929 Arm Street) from "R-2 TWO FAMILY" to "R-3 MULTIPLE DWELLING".

(b) Zoning By-law 1957, Amendment (No. 91), 1973 provides for the repeal of Sections 1.16.2 and 8.7, and the substitution thereof, as follows:

1.16.2 "Parking Unit" shall mean an area with adequate vehicular ingress from and egress to a public thoroughfare, and dimensions of not less than eight feet wide and eighteen feet long where parallel parking is required the parking units shall be twenty-two feet long.

8.7 Notwithstanding anything herein contained (a) no building shall be erected on Esquimalt Road nearer than ten (10) feet from the property lines abutting on Esquimalt Road; and

(b) no building shall be erected on Admirals Road or Constance Avenue nearer than five (5) feet from the property lines abutting on Admirals Road and Constance Avenue respectively.

(c) Zoning By-law 1957, Amendment (No. 92), 1973, for the rezoning from "COMMERCIAL" to "R-3 MULTIPLE DWELLING" of Lots 7, 8, 9, 10, 11, 32 and 33, Block D, Section 11, Esquimalt District Plan 292 (927, 929, 935 and 941 Esquimalt Road).

The proposed amending By-laws may be inspected at the office of the undersigned between the hours of 9:00 a.m. and 5:00 p.m. on any week day except Saturday.

Dated at Esquimalt, British Columbia, this 23rd day of January, 1973.

G. Merz,
Municipal Clerk.

LUNDS
926 FORT STREET
TWO ESTATES BY AUCTION
TONIGHT, 7:30 p.m.
VIEW UNTIL SALETIME
Fine
FURNISHINGS—RUGS
Grandfather (Antique) and Grandmother Clocks
Expensive Chesterfield
Dinette and Bedroom Suites
Tea Wagon Occasional Tables
China Glass Ornaments
Paintings "Baxter" Print
Console and Portable TV Sets

BRASS BEDS

Refrigerators — Ranges
Metal Typing Desk
Antique Doll and Piggy Bank
Carved Wooden Totem Pole
Baskets
Xylophone, etc.

ESTATE JEWELRY for the Official Administrator

LUNDS AUCTIONEERS
386-3308

THE TRADERS
NEW AND USED FURNITURE AND APPLIANCES
AUCTION
Appliances, Color TVs, Black and White TVs, 3-way Combinations, Beds, Rugs, Carpets, Books, Dishes, Tables, Toasters, Tools, Hide-a-Beds, Pictures, New Color TVs.

SPANISH DINING ROOM SUITE
Includes: Large china cabinet with light, extension table, 2 ladder-back chairs, 4 side chairs.

Freezer, Dryer, Chesterfield Suites, Chairs, Bedroom Suites, Chests, Bookshelves, Cupboards, Desk, Cabinets, Wardrobes, China Cabinets, Loveseats, Washers, Ranges, Refrigerator, Glass China Bits and Pieces, Silver Tea Service, and many other Silver pieces.

DELUXE BEDROOM SUITES
Spanish or French, Provincial with Sealy Posturepedic Queen Size Unit.

Terms: Cash and Carry, Where Is, As Is.
Auction Wed. Night, Jan. 31, 7 p.m.
Open for viewing Tues. and Wed., Noon to 5 p.m.

VICTORIA'S LARGEST FURNITURE VALUE CENTRE
THE TRADERS
Open Nightly Till 9 P.M. — Ph. 388-6264
715 FINLAYSON

Bissell Electrofoam Carpet Shampooer

Generates foam above carpet to resist streaking.
Straight-line power stroke.
Not this harsh whirling brush action.

The totally new rug shampooer with exclusive straight-line power stroke.

Powerful gentle back-and-forth brush action at 1,500 strokes per minute generates rich foam above the carpet to resist streaking and soaking. Straight-line power stroke won't tangle carpet fibres . . . efficiently shampoos long shags, deeply sculptured, any type carpet.

See Bissell's new "Electrofoam" shampooer at Eaton's now. **Each 59.95**

Major Appliances, Main Floor, Home Furnishings Building

EATON'S
Store Information 382-7141

RCMP PROBES KAISER SALE TO INSIDERS

VANCOUVER (CP) — Documents seized under special warrant late last fall will determine whether or not the British Columbia Securities Commission will lay charges against Vancouver-based Kaiser Resources Ltd. alleging violations of the Securities Act.

Kenneth Fawcus, special counsel who is in charge of the case, said Monday he will soon make his report of the investigation, with recommendations, and that the ultimate decision should be announced within a few weeks.

Fawcus was appointed after the commission initiated an investigation into secret trading of Kaiser Resources stock, reserved for Canadian sale but purchased by some 36 U.S. Kaiser officials and employees.

The RCMP fraud squad entered the case about the same time and seized documents in Toronto and Vancouver that have been reviewed by the probers. Documents on safekeeping deposit at the Toronto-Dominion Bank here, and with A. E. Ames and Co., Toronto stockbrokers, as well as others with some Vancouver law firms, were among those picked up.

The controversial issue broke in January of 1972 when the Wall Street Journal revealed inside trading by U.S. citizens of stock offered in sales brochures exclusively for Canadians.

It was discovered that some of the Kaiser officials made a profit of $120,000 by dealing in Kaiser Resource shares, while another group of executives lost $40,000.

Fawcus said Monday "the search warrants allege conspiracy under the Criminal Code of Canada to affect an unlawful purpose which in this case would be a breach of the Securities Act. The specific breach of the act relates to filing of a false prospectus."

A spokesman for Kaiser Resources said Monday the company had not been informed about an investigation being carried out by the RCMP.

He added: "Last year we complied with a request by the Securities Commission to provide them with detailed records, financial and otherwise."

Asked whether the company was aware that an investigation was under way, the spokesman said, "We understand the attorney-general has requested information from other parties."

Bill Irwin, superintendent of brokers and head of the Securities Commission, confirmed that the RCMP had been called into the investigation.

Kaiser Resources Ltd. has been operating in the red ever since its inception in 1969.

Half-size and Happy Irving Korny sends you his best with Arnel Jersey

How happy to be a half-size woman! Because Irving Korny has designed many pretty dresses just for you. Light, carefree dresses to slip on in the afternoon, wear right through the night. Always looking fresh because they're fashioned in un-crushable Arnel tri-acetate jersey you just pop in the wash — and tumble dry! Best of all, each dress is proportioned specifically for the half-size figure — to flatter and fit like no regular size ever could! Try one and see. In sizes 12½ to 24½.
Come for the dress with the "Decorum" label . . . and discover how happy a half-size woman can be!

Border Print Short-Sleeved Dress
(1) 315—has front zipper closing and self buckled belt. In predominant colors of blue, purple or brown.
Each **26.00**

Classic A-Line Dress
(2) 315—has jewel neck and two soft pleats trimmed with shiny buttons. In brown/black or navy/green print.
Each **26.00**

Button-Front Coat Dress
(3) 315—with ¾ length sleeves and neat tailored collar. Navy/purple or brown/green.
Each **26.00**

Rope Tie Belt
(4) 315—cinches the waist of this jewel-necked dress with ¾ length sleeves. In wine/black, or navy/beige print.
Each **28.00**

Dresses, Floor of Fashion.

PLAYTEX 18 Hour Bras

The support bras that are comfortable for hours . . . now in two styles made with Spanette® the exclusive Playtex Stretch fabric with the exact combination of strength and softness for truly comfortable support.

Front Closure Long Line Bra

Now an 18 Hour Longline with the convenience of a Front Closure and trim midriff control that's comfortable for hours. No more clumsy, awkward back fastening . . . hidden front closure won't show through clinging fashions. Excellent midriff control for a smooth bust to hip line. Lace cups, adjustable, non-stretch tricot straps. Sizes 34-40B, 34-44C.
Each **11.50**
36-44D, each **12.50**

Popular Bandeau style Bra

Feminine sheer three piece lace cups. Adjustable tricot, non-stretch straps for added support and comfort . . . trimmed in beautiful lace. Sizes 34-40B, 34-44C.
Each **7.50**
34-42D. Each **8.50**

Foundations, Floor of Fashion.

Eaton's Last 4 Days of January Fur Sale

Continues 'til Saturday, Feb. 3rd. 20% off an assortment of luxury coats—many one-of-a-kind clearances. Classic minks, young furs, sheepskin and suede beauties, too . . . the right fur at the right price is waiting for you now at Eaton's. Remember, you may use your Eaton "Come True" Card to choose the fur of your dreams.

Furs, Floor of Fashion.

1½ Hours No-Cost Customer Parking in Eaton's Covered Carpark

EATON'S Downtown

Store Information 382-7141

Shop Daily 9:00 a.m. to 5:30 p.m.
Shop Thurs. and Fri. 9:00 a.m. to 9:00 p.m.

WEATHER
Tonight: Showers, Windy
Wednesday: Partial Clearing

Victoria Times

TODAY'S NEWS TODAY
Classified 386-2121
News 382-3131

89th YEAR, No. 195 ★★★ VICTORIA, B.C., TUESDAY, JANUARY 30, 1973 10 CENTS DAILY, 20 CENTS SATURDAY

Parcel Blast Hurts 2

Times News Service

PORT COLBORNE, Ont. — A 60-year-old widow and her son received multiple injuries Monday when a parcel delivered to their home exploded as the son attempted to open it.

Police say they know of no motive in the bombing which critically injured Mrs. Mary Pulak and her 20-year-old son Larry Michael.

Police say the mother and son received the parcel in the morning from a delivery service and the explosion apparently came as the son tried to open the package.

Edward Richert, visiting his mother three doors from the Pulak house, said he heard an explosion, followed by screaming and moaning.

Then he saw Mrs. Pulak run from the house to a neighbor's.

"I went to the door and I saw this man on the floor, the son, all covered with blood. There was blood all over the house, in the kitchen, the dining room, all over.

"He was saying 'My eyes, I can't see', and I told him to stay there, the ambulance was coming."

Deputy Chief Don Harris of Niagara Regional Police said it was not known where the parcel originated.

It was delivered by Dorothy Cole, who works for the parcel delivery service, shortly before noon. It was a neat square package.

ALL SMILES IN SAIGON are these members of Canada's contingent to the international observer team overseeing the Vietnam ceasefire as they pose with a Vietnamese woman while their buddy snaps a souvenir photograph. The team, delayed in Saigon by diplomatic bickering, is expected to be at posts throughout the country later in the week.

Battles Ebb But Truce Still Shaky

Times News Service

SAIGON — Fighting is reported tapering off sharply today, but military officers say it is too early to tell if the downward trend will continue.

The Saigon command said that four of the five main highways out of Saigon cut by Communist troops at the time of the ceasefire are now open.

Over-all since the ceasefire began, the Saigon command said 2,066 Vietnamese have been killed — 1,761 Communist soldiers, 296 Saigon troops and nine civilians.

The first U.S. casualty of the ceasefire was reported Monday with the death of W. O. Anthony Dal Pozzo, Jr., 22, of Santa Barbara, Calif.

U.S troops are flying home at the rate of about 400 a day.

That will get the 21,500 U.S. servicement out of Vietnam well before the 60-day limit is up March 29.

The Canadian supervisory peace force, along with its Polish, Hungarian and Indonesian partners, is still in Saigon and is likely to be here another day or two.

It was supposed to have moved out today.

One of the things the Canadians are doing to keep occupied was preparing a contingency plan for emergency evacuation in the event "all hell breaks loose."

The holdup of the international force in Saigon is lack of a go-ahead from the joint military commission made up of the four signers of the peace agreement — the United States, South Vietnam, North Vietnam and the Viet Cong.

A sit-in of the North Vietnamese and Viet Cong delegations at the airport in a dispute about customs requirments also contributed to the delay.

"We're ready to go, and have been almost since we arrived," said Col. Dan Loomis of Ottawa, chief of operations.

"All the contingents scheduled for the initial set-up in regional headquarters and ports of entry are here, transport has been arranged and communications set up."

Hanoi Radio said today the North Vietnamese foreign ministry has protested "U.S. and Saigon government" violations of the ceasefire.

The broadcast followed Washington claims of strict U.S. adherence to the treaty.

The protest came as Saigon reported more fighting and combat deaths in South Vietnam and Washington said U.S. planes had bombed Cambodia and Laos over the past two days.

Communist negotiators today, however, for the first time proposed private talks for a Laotian peace.

TRUCE TEAM COST UNKNOWN FACTOR

OTTAWA (CP) — The government has no idea how much it will cost to keep Canadian observers in Vietnam to monitor a ceasefire, the Commons was told Monday night.

Leonard Hopkins, parliamentary secretary to Defence Minister James Richardson, said Canada will pay wages and allowances for its people in Vietnam and two per cent of the costs of the International Commission for Control and Supervision.

Total costs are unknown because they depend on how long a Canadian contingent remains in Vietnam, he said in reply to questions by Michael Forrestall (PC—Dartmouth-Halifax East).

Forrestall wanted to know who would pay the cost of this "unreal excursion into peacekeeping."

Ottawa Eyes Liquor Tax Hike

OTTAWA (CP) — The federal government is setting up a special committee to look at ways of attacking the growing problems of alcoholism, including the possibility of raising taxes on liquor.

Health Minister Marc Lalonde's office confirmed today that the special committee, to be drawn from senior officials of the health department will look at the whole question.

In an interview, Lalonde expressed particular concern about today's "greater trend among young people towards liquor."

And he said he thought Ottawa could do a lot more in the area particularly of alcoholism education programs. To date, Ottawa has done next to nothing.

The government, he said, will have to adjust its drug abuse programs to incorporate alcohol, which experts in the field in recent years seem to agree is really a drug along with heroin and cannabis.

The task force, which consists of experts from within the health department, is reviewing what Ottawa has done in the past, to provide a basis for recommendations about what improvements should be made for the future.

One senior health department official estimated that "virtually none" of the $7.5-million budgeted for the non-medical use of drugs program for the year 1972-73 is devoted to alcohol.

Most of the research, education and treatment, it seems, has been done by the provinces. From the minister's comments, it is likely that a sizeable amount of federal money now devoted to combating drug abuse, will be switched to alcohol education.

But it also seems unlikely, at this time anyway, that the government will launch such a large alcohol campaign to require additional funds from federal coffers.

Lalonde stressed that the drug abuse problem continues to exist and that alcohol is not a new problem by any means.

The only difference, it seems, is in public understanding. As a result of the LeDain Commission and other study groups, people now seem to accept the fact that alcohol is in fact a drug, and should be treated as one.

Parties Split On Hanging

OTTAWA (CP) — The emotion-charged Commons debate on capital punishment cut across political lines Monday as two Conservatives supported the government bill to extend the partial ban on the death penalty and two Liberals opposed it. (See also Page 8.)

Only the New Democrat and Social Credit parties maintained a united front on the issue — New Democrats for the bill and Social Credit against.

Observers predict a close vote, with perhaps one quarter of Conservative MPs voting for the bill and a third of Liberals voting against.

That could kill the bill and bring back the death penalty for all forms of deliberate murder.

The bill would extend for five years the recently-expired ban on hanging of all but murderers of policemen and prison guards.

A vote is expected soon, possibly today on whether to give the bill second reading and to send it to the House justice committee for detailed study.

Both Liberal and Conservative House leaders are permitting their members a free vote without party direction in the matter.

The 19 speakers during debate Friday and Monday were divided 10 in favor and nine against.

Peter Reilly (PC—Ottawa West) took a pessimistic approach as he appealed Monday for support of the bill.

"I am resigned, as I read matters now, to being on the losing side of this debate. I am afraid that too many members of this House will not vote according to their consciences, but will vote according to the way they believe the electorate wants them to vote."

Reilly, the first Conservative to speak in favor of the bill, said "the society that puts people to death is a sick society."

Ross Whicher (L—Bruce) became the first Liberal to speak against the bill as he likened some murderers to rabid animals.

"A dog is supposed to be man's best friend, and yet there are some dogs that become mad and must be destroyed. Unfortunately we have some men who become mad also, and they too must be destroyed for the sake of society."

He recommended that death be inflicted painlessly "perhaps a tranquilizing pill and a shot of gas."

IF YOU DRINK —DON'T WALK

BOSTON (UPI) — The dangers of drunk driving are well known. Massachusetts state police statistics show it is also hazardous to be a drunken pedestrian.

A study by police showed that 42 per cent of the pedestrians over the age of 18 killed in traffic accidents last year were drunk.

Blood samples taken of 139 killed drivers, police said, indicated that 53 per cent of the drivers over the age of 21 were drunk.

No Hikes Until 1975 —GM, Ford

OTTAWA (CP) — Trade Minister Alastair Gillespie said Monday he received a commitment from the presidents of General Motors and Ford that there would be no increase in Canadian car prices this year and next.

He was replying in the Commons to Ed Broadbent (NDP—Oshawa-Whitby), who complained that General Motors gave the assurance only after it had already raised the price of its 1973 models.

Postal Unrest Spreads

Times News Services

Ottawa and Belleville are without postal services today as the dispute over means of transportation to and from mail routes threatens to spread.

In Ottawa 75 mail truck drivers walked off the job to take part in a study session and in Belleville the letter carriers, supported by inside workers, were off for the fifth day.

In Peterborough, letter carriers returned to work after being out Monday. Herb Coombes, secretary of the Letter Carrier's in Peterborough said the Belleville issue is being studied at the national level and that a national walkout is indicated if a settlement is not reached soon.

The dispute centres on a post office plan to have carriers taken to their routes by taxi rather than by bus. Union officials fear this could mean an increase in the work load and a reduction in the number of carriers.

NEWS BRIEFS

Oil Hikes Probed

CAMBRIDGE, Mass. (AP) — The U.S. Internal Revenue Service has launched an investigation of oil companies that have increased prices during the national fuel shortage.

20-Year Term

COURTENAY (CP) — Earl Roy Cruise, 22, of Campbell River, was sentenced today to 20 years in prison for possession of heroin for the purpose of trafficking. He was described by Judge Les Cashman as a "wholesale merchant of misery."

Man Cleared

CAPE TOWN (AP) — The driver of a pickup truck that allegedly struck Dr. Christiaan Barnard and his wife last month was found not guilty today of charges resulting from the accident.

Surplus Cut

OTTAWA (CP) — Increased imports during 1972, hitting record levels as exports did, whittled the country's trade surplus in 1972 to $1.2 billion during 1972, Statistics Canada reported Monday. The surplus was $2.1 billion in 1971.

U.S. Dollar Dips

LONDON (AP) — The United States dollar declined steadily on Europe's jittery foreign exchanges Monday and reached new lows in Paris and Zurich.

Laser-Bomb Boost

WASHINGTON (AP) — The United States is planning a stepped-up effort to produce a "laser bomb," a nuclear weapon that would be simpler and smaller but as powerful as the hydrogen bomb, it was disclosed Monday.

PLUMBERS TOP BOSS

SAN FRANCISCO (AP) — At least four plumbers who work for the city water department earned more than the general manager's $35,000 salary in 1972, a grand jury says.

The jurors recommended a re-evaluation of overtime and working conditions of craftsmen to prevent an employee's wages from exceeding those of the general manager or assistant general manager.

However, general manager Arthur Frye said the men in question are plumber-foremen who handle emergencies.

They work eight-hour shifts instead of the seven for other plumbers and therefore receive one hour of double-time a day, he said.

Ulster Tension Rising

Times News Services

BELFAST — Tension and violence are rising again in Ulster spurred in part by the "retaliation slaying" of a Protestant man, today after two Catholics were killed Monday night.

"It looks like retaliation," a police spokesman said of the discovery of the body of a man shot in the head in an alley of Belfast's Catholic Upper Falls area.

The victim, in his mid-20s, had a catholic wife and had been visiting relatives in a Catholic area.

Police said he appeared to have been killed elsewhere and his body dumped in the alley.

The body was found not far from where gunmen in a car killed a 22-year-old gasoline station attendant and a 14-year-old boy, both Catholics, and critically wounded another Catholic boy Monday night in what police said was the work of "homicidal maniacs."

Police said it appeared one gang was responsible for both of Monday night's killings.

The hijacker, who wore a post office uniform, ejected three post office employees in the van and drove off.

In other incidents a gunman hijacked a Post Office money delivery truck carrying about $47,000 on Belfast's main shopping thoroughfare.

Meanwhile the Irish Republican Army's Provisional branch has revamped its leadership in a move apparently aimed to assure continuity in case of arrests aswell as to block the return of Sean MacStiofain when he leaves prison next April.

The new leadership will be a triumvirate of Joe Cahill, David O'Connell and Gerry Adams, said sources close to the IRA.

Baby Unharmed, Sitter Held

VANCOUVER (CP) — A seven-month-old boy who disappeared Monday with a babysitter was found by police today, unharmed and in good condition. Stacey LaBilee was found in a house in the Kitsilano district, several miles from the apartment of his parents. The babysitter is being held for questioning.

Barrett Wants Ottawa Cash for Ships

If Canada has millions to spend on "dreamed up" projects such as the federal government's Opportunities for Youth program, it must also recognize that raw materials leaving this country should travel in Canadian ships built and manned by Canadians, Premier Dave Barrett said Monday.

Barrett told the legislature he has received no reply yet from Prime Minister Trudeau to a suggestion that Ottawa reactivate the 40 per cent federal subsidy for shipbuilding, as an urgent response to the province's unemployment problem.

The premier's disclosure of correspondence with Trudeau came during a lengthy debate on a non-confidence motion in the NDP government, moved by Ed Smith (SC—North Peace River) at the tail end of his reply to the speech from the throne.

The Liberals and Conservatives supported the Socreds as the official Opposition in moving the amendment, which delayed the scheduled addresses in the throne speech debate and necessitated an unscheduled night sitting.

The amendment expressed regret that the throne speech read last Thursday by Lieutenant-Governor John Nicholson failed to provide "any adequate proposals to meet the critical state of unemployment in the province affecting many thousands of our citizens and their families," or to deal with "the impact of widespread unemployment upon the social and economic life of the province."

After 5½ hours of debate, the Social Credit move to amend the throne speech acceptance motion was defeated 36 to 15.

The Liberals and the lone Conservative present, Dr. Scott Wallace, voted with the Socreds.

After a succession of opposition speakers had slammed the NDP government for what they said was a failure to cope with unemployment, Barrett, apparently goaded into a strong defence, told the house about his approach last month to Trudeau for the shipbuilding subsidy.

He said he would rather see a subsidy on shipbuilding to provide much-needed jobs than British Columbians subsidized through welfare or unemployment insurance payments.

Later, outside the house, Barrett told reporters that if the proposal was approved by Ottawa it would result in "a vast number of permanent jobs" for people in the province, and would allow B.C. to utilize its primary resources as well as encourage secondary industry.

The premier said the subsidy, when it was introduced in 1961, had enabled the government at that time to build several of the vessels now in use on B.C. Ferries services.

It would take the form of a straight 40 per cent grant to private shipbuilders for the capital costs of building the ships, he said, and would not need an act of Parliament to implement but merely an order in council.

Barrett said the subsidy which B.C. had requested for a seven-year period, is better than such federal make-work schemes as the Local Initia-

Continued on Page 2

INDEX

	Page
Births, Deaths	22
Classified	22-28
Comics	20
Duncan, Cowichan	18
Entertainment	21
Family Section	16, 17
Finance	10, 11
Prairie News	11
Sports	12, 13
TV, Radio	23

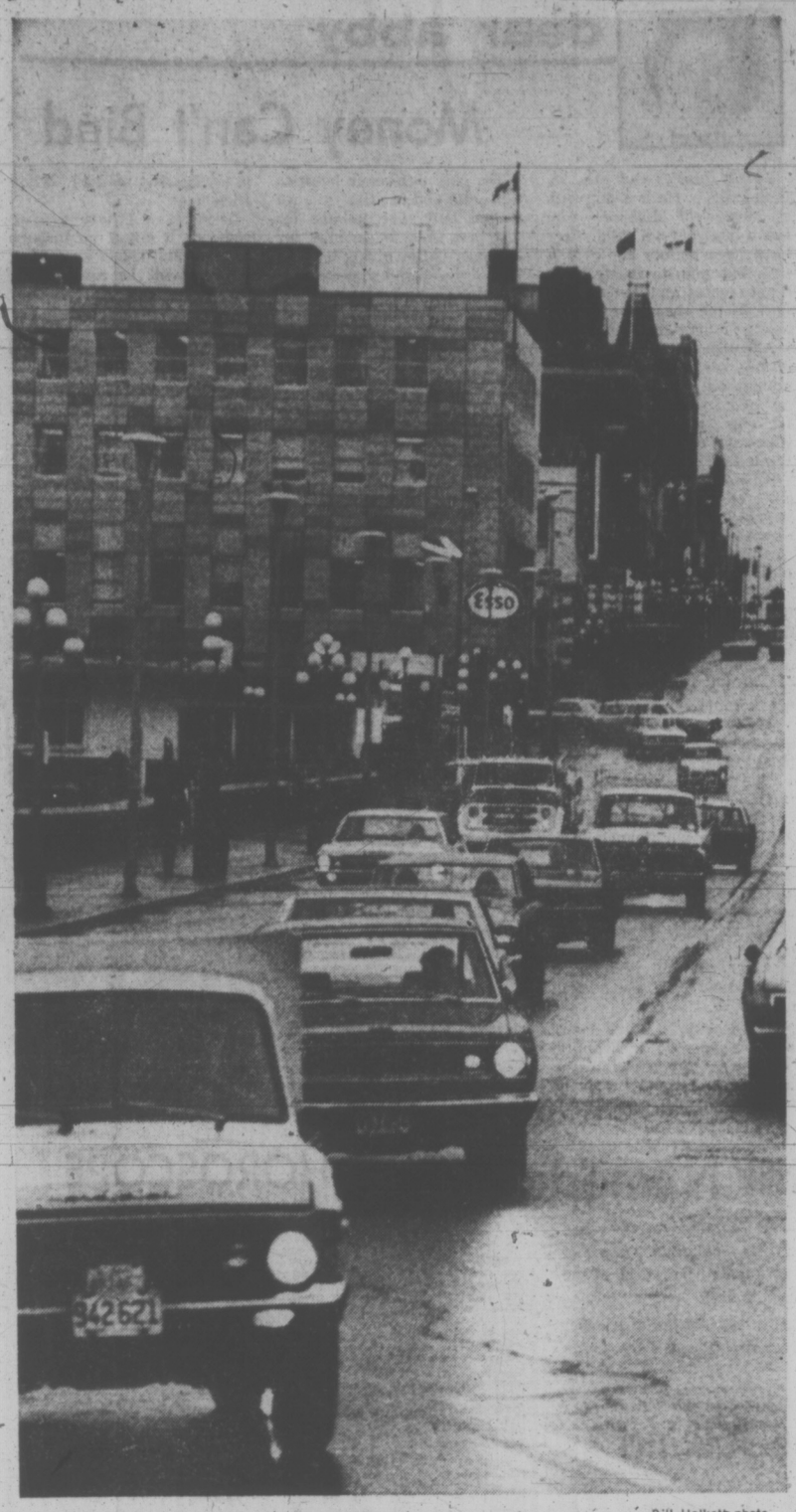

—Bill Halkett photo

Traffic plugs Government Street

B.C. Gov't Studying Plans To Stagger Worker Hours

By AL FORREST
Times Staff

Provincial Secretary Ernie Hall said Monday the provincial government is considering a plan to stagger the hours of civil servants to relieve Victoria traffic problems —but has come to no decision.

"I am very concerned about this because I see long lineups at bus stops and at car parking lots," he said.

However, he is waiting for civil servants to get collective bargaining rights before proceeding further.

"If we are going to ask civil servants to start work at 6 or 7 a.m. I think they should have some say in the matter," Hall said.

The issue was raised Friday by the Victoria Chamber of Commerce which has launched a study to see if staggered working hours would improve traffic flow.

One body looking into the problem is the Capital District Improvement Commission, Hall said.

He said Public Works Minister William Hartley is also concerned about traffic flow in the legislature district.

Traffic jams in James Bay would be a growing problem, particularly with the anticipated growth of the civil service and construction of more buildings.

While some new government buildings might be constructed further up the Saanich Peninsula, there were good reasons for locating most new buildings near the letislature and this would add to the traffic problem.

He had no comment on reports from other sources that about 300 of the 1,000 new civil service jobs would come to Victoria. Premier Barrett on Thursday said up to 1,000 more civil servants will be hired across British Columbia after the Feb. 9 budget comes down.

On Friday, Jack McKernan, chairman of the Victoria chamber's transportation committee, expressed concern that the new mass hiring would add to the traffic burden in Victoria.

His committee is launching a study of the possibility of staggering the hours of work for the some 5,000 civil servants in the legislature area.

The issue was raised by Philip Holmes, past president of the chamber, who said a private employer would not be able to operate in that area with that many workers without staggering its hours.

He said all the workers start at 8:30 a.m., quit for lunch at noon, return at 1:15 p.m. leave at 5 p.m.

Main victim of this schedule is Government Street but other streets were jammed as well.

Other government sources indicated a major problem in staggering working hours of the civil service would be to decide which offices could reasonably close prior to 5 p.m. and still maintain service to the public.

In terms of availability, it was helpful if offices could remain open during lunch hour and late in the afternoon.

An 8 a.m. start might mean some offices would have to close at 4:30 p.m. and there might be some public resistance to this.

Ald. Clyde Savage told the Times he welcomed Hall's announcement.

"It's not a noontime problem, it's when everybody comes in and goes out the jams really start," he said.

"Even half an hour on either side would make a difference," said Savage, chairman of the city traffic subcommittee. "I'd suggest some start at eight and others at nine. I don't know if I'd be as drastic as to say six o'clock."

"Mr. Hall will have to look at his parking problem, too, particularly if he's going to hire some new people," Savage said.

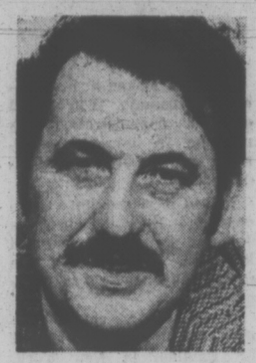

HALL

Victoria Times
TUESDAY, JAN. 30, 1973 15
SECOND SECTION

June, 1974, Target Date For Opening of City Malls

The first move in a scheme which would rid Government and View Streets of downtown traffic and make them tree-lined pedestrian malls by June 1, 1974, was taken by city council's land-use committee today.

The scheme was approved in principle, a traffic study was initiated, and the director of planning was instructed to report on the hiring of a full-time design consultant to coordinate the mall scheme.

Mayor Peter Pollen said a joint meeting of city council committees will be called to discuss the extension of Quadra and Blanshard Streets into the Government area. He said such extensions were crucial to relieving motor traffic taken off Government.

Ald. Sam Bawlf handed out a "time-frame" schedule, detailing about 25 reports, consultations, hearings, and other moves which will have to be made to execute the complex undertaking.

He said the traffic report — a large-scale evaluation of the impact of the malls, including provision of parking near the area. That report is to be handed in by mid-April.

The committte also agreed to instruct the city solicitor to study some adjustments to the Municipal Act required from the provincial government to clarify the city's right to close a street and other details.

Bawlf said after financial and traffic studies had been made, and council had approved the entire undertaking, a presentation to the public should be made. The presentation would also be "the basis for seeking the property owner's consent," Bawlf said.

There is also to be a pilot study by the city administration to prepare designs and models for planters and other amentities for the mall.

The mall scheme will apparently scotch for good plans to make Wharf Street one-way. It will cost the city an extra $2,000 to make adjustments to the feeder system currently being constructed east of Johnson Street Bridge.

The proposal to hire a consultant for the mall project also kills the hopes of downtown businessmen for a full-time city-paid paint-up and general design co-ordinator.

Bawlf said the consultant could provide an example, but businessmen should organize their own paint-up projects.

At the same meeting the zoning committee agreed to go ahead with negotiations for buying three city lots between Broughton and Courtney behind the Strathcona Hotel to complete a site for another city - owned motor vehicle parkade.

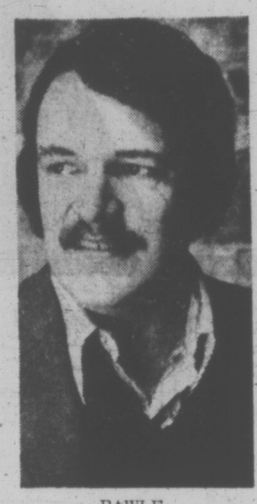

BAWLF
. . . complex plans

Solid Backing For Complex

Oak Bay Mayor Frances Elford said today there has been an "overwhelming reaction" from residents in favor of council proceeding with plans for a recreation complex without going to referendum.

She said that of those contacting the municipal hall since the last council meeting, 59 were in favor of proceeding while nine wanted a referendum.

Ald. Douglas Watts, chairman of council's special recreation committee, will attend a meeting of the Windsor Park Neighborhood Group, to be held in the Windsor Park pavilion at 7:30 p.m. Thursday.

Watts will outline how council is considering building a $1.6 million complex containing a skating rink, central lobby, swimming pool, six-sheet curling rink and parking facility.

Of this amount, $500,000 would be found under the federal government's winter works program and another $333,000 from the provincial fund which allows a third of the costs for sports facilities up to a $1 million.

The remaining $767,000 would be borrowed from the federal government's winter capital projects fund.

The loas can be made without going to referendum if council votes unanimously in favor of it.

Dirt Closes Schools Not Oil—Longmore

Dirty conditions in schools rather than oil shortages are the reason for early closures in all Victoria elementary schools, district superintendent A. J. Longmore said today.

All 54 schools in the district have been reduced to shortened attendance, following Monday's announcement that elementary schools will now only open from 9 a.m. to 11 a.m. daily.

School board officials had earlier implied that fuel shortages were the main reason for early closure of elementary schools.

Asked why all schools, even those with full oil supplies, were being closed, Longmore said:

"Cleanliness has become the main factor. Paper garbage and dirt are building up so fast."

Longmore said some schools are running low on oil but he had received assurances from fuel supply companies that they will try to get oil into the schools.

"I've talked to all the companies and they're going to attempt to honor their contracts."

Three companies which normally make oil deliveries to schools — Johnston Terminals, B. G. Menzies and Victoria Van and Storage — when contacted by the Times today and said they would not let their drivers cross picket lines.

Dick Proctor, spokesman for striking local 382, Canadian Union of Public Employees, said none of the companies or any other company had gone into any school where there was a picket line.

Picket lines stopped oil trucks from going into Richmond elementary school Monday, but school board chairman Peter Bunn said two other schools received oil deliveries.

Proctor said the union is maintaining 24-hour picket lines at only 13 of the 54 schools in the district, including only 10 of the 38 elementary schools.

Longmore said the short notice given parents on the change in plans was because the board was holding out on the hope that negotiations over the weekend would settle the strike.

"We realized on Friday that if negotiations were not successful we would have to make a change.

"When they (the negotiators) were still talking at noon Monday we thought there was hope," Longmore said. "But when we heard the talks ended we set to work immediately to make the change."

Negotiations aimed at settling the 18-day strike of maintenance staff were adjourned Monday and will resume this Friday at 10 a.m. in the Imperial Inn.

Mediation officer Clark Gilmour said it is not possible to meet earlier because of his prior commitments in another dispute in the Okanagan which involve people coming from the east.

He said the reason high school students are being asked to attend school from 1 p.m. to 3 p.m., thus making it impossible for them to serve as babysitters to the elementary school children, is because of a decision made last week.

"Last week, before this change was made, we met with high school principals and they agreed that with the semester turn-around this week, the afternoon would be the most convenient time for students to go.

"Rather than add to the confusion by changing this decision again," Longmore said. "we will continue this until Wednesday and then maybe on Thursday we'll have them all go in the morning."

Kindergarten children have been dismissed from school and junior secondary students are attending minimal hours of classes according to the previous arrangements made for each school.

Red Tape Entangles Cool Aid

Under city zoning regulations Victoria Cool Aid, a charity operation at 1900 Fernwood, can look after the poor or take care of children — but not both.

So to start up a day care centre for 22 children alongside its hostel, Cool Aid had to apply for a special lifting of city red tape.

City council's zoning committee, after lengthy discussion today, agreed to recommend that council change the zoning bylaw's wording, although several aldermen had doubts about whether it should be done.

It was agreed that the recommendation alone would serve as a temporary permit for Cool Aid to start up its child care centre — described as "desperately needed in the area," by committee chairman Ald. Mike Young.

It was noted that the city health department has doubts about the compatability of the two uses in the same building.

A PRESSING NEED

A long-time Victoria resident wants Mayor Peter Pollen to "perpetuate his memory" by building public toilets for downtown shoppers.

"Considering that such a large proportion of the residents of this community are senior citizens whose habits are not so readily controlled as are those of their juniors, do you not think there is a real need for such accommodations?" asked George Foster, 909 Pendergast, who said he was "pushing the middle seventies."

Foster said the lack of public conveniences downtown is most acute on Sundays when most places are closed.

The matter is under consideration by council committees.

U.S. YOUNGSTERS ABANDON CRUISER

Two Port Angeles juveniles who abandoned a 46-foot cruiser on Macaulay Point rocks are in custody facing a U.S. charge of larceny.

Victoria tugs spotted the cruiser Sindar's erratic course Friday morning. Two youths aboard abandoned the vessel as it came close to shore. The boat then drifted on to rocks at the point.

Esquimalt police, tipped off by one of the tugs, picked up its two crew members, described as "under 16," around 10:30 Friday morning.

"They were just adventurous kids who wanted to start a new world," said an Esquimalt police spokesman.

They were sent back to Port Angeles, where they were taken into custody.

The Sindar was towed today to a local yard for insurance inspection.

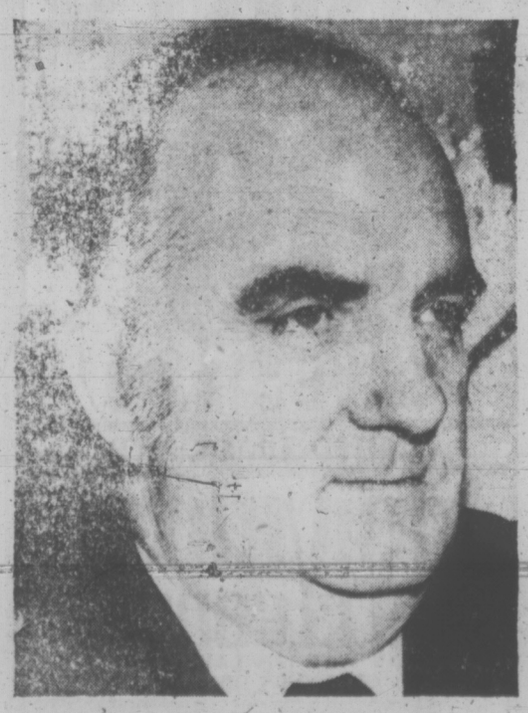

LENNIE . . . nothing much happened

Icebreaker Saves the Day

'Routine' Run Ends For MoT's Camsell

By PAT DUFOUR
Times Staff

It was just routine.

This is the way in which her skipper describes the 12-day run of the ministry of transport's icebreaker Camsell, which ended in the early hours Sunday.

Probe a bit deeper, though, and Capt. Jack Lennie, 730 Humboldt, admits that during the period away from port the Camsell saved mill workers at Kitimat from being laid off.

She also averted Terrace, Prince Rupert and other townships from being plunged into power blackouts.

A veteran mariner who has been with the department for 15 years, Lennie, like many of his seafaring buddies, is not a man to indulge in graphic phrases and descriptive adjectives.

He tells the facts plainly. You have to read between the lines to get a true picture of what Camsell and her 40 men accomplished.

The first part of her feat took place at Kildala Arm, between Kitimat and Kemano.

Lennie describes the arm as a "long narrow fjord, about 10 miles in length."

He explains Camsell's mission:

"The surface of the arm had frozen. There was about six to eight inches of ice, covered by about one foot of snow."

"There were also log booms all along the shore. Our job was to break a way through."

Camsell did, a tug was able to finally get through to the logs. They were taken to the Kitimat pulpmill, which was on the verge of having to close down.

Camsell started to head back.

She received another call for help.

"We headed back," Lennie says, "this time it was the main power line that feeds Terrace, Prince Rupert and other places. We were told it was buried by a landslide."

He admits this job was "tricky" because the Camsell had to manoeuvre in quite shallow water, easing a barge, loaded with men and equipment, into shore.

This was done and the power line was restored to service.

Again she started for her home port of Victoria only to be once more diverted. This time it was to Alert Bay where an army of officials and volunteers are tackling the pollution caused by the grounding of the freighter Irish Stardust early Thursday morning.

She stood by overnight and was able to leave the next day when transport ships Douglas and Alexander Mackenzie joined the pollution-fighting patrol.

When she tied up at early light Sunday there was a minimum of observers and no flagwaving.

As Lennie says, it was just routine.

WEATHER
Tonight: Showers, Windy
Wednesday: Partial Clearing

Victoria Times

FINAL EDITION

89th YEAR, No. 195 — VICTORIA, B.C., TUESDAY, JANUARY 30, 1973 — 10 CENTS DAILY, 20 CENTS SATURDAY

Parcel Blast Hurts 2

Times News Service

PORT COLBORNE, Ont. — A 60-year-old widow and her son received multiple injuries Monday when a parcel delivered to their home exploded as the son attempted to open it.

Police say they know of no motive in the bombing which critically injured Mrs. Mary Pulak and her 20-year-old son Larry Michael.

Police say the mother and son received the parcel in the morning from a delivery service and the explosion apparently came as the son tried to open the package.

Edward Richert, visiting his mother three doors from the Pulak house, said he heard an explosion, followed by screaming and moaning.

Then he saw Mrs. Pulak run from the house to a neighbor's.

"I went to the door and I saw this man on the floor, the son, all covered with blood. There was blood all over the house, in the kitchen, the dining room, all over.

"He was saying 'My eyes, I can't see', and I told him to stay there, the ambulance was coming."

Deputy Chief Don Harris of Niagara Regional Police said it was not known where the parcel originated.

It was delivered by Dorothy Cole, who works for the parcel delivery service, shortly before noon. It was a neat square package.

ALL SMILES IN SAIGON are these members of Canada's contingent to the international observer team overseeing the Vietnam ceasefire as they pose with a Vietnamese woman while their buddy snaps a souvenir photograph. The team, delayed in Saigon by diplomatic bickering, is expected to be at posts throughout the country later in the week.

Battles Ebb But Truce Still Shaky

Times News Services

SAIGON — Fighting is reported tapering off sharply today but military officers say it is too early to tell if the downward trend will continue.

The Saigon command said that four of the five main highways out of Saigon cut by Communist troops at the time of the ceasefire are now open.

Over-all since the ceasefire began, the Saigon command said 2,066 Vietnamese have been killed — 1,761 Communist soldiers, 296 Saigon troops and nine civilians.

The first U.S. casualty of the ceasefire was reported Monday with the death of W. O. Anthony Dal Pozzo, Jr., 22, of Santa Barbara, Calif.

U.S. troops are flying home at the rate of about 400 a day.

That will get the 21,500 U.S. servicement out of Vietnam well before the 60-day limit is up March 29.

The Canadian supervisory peace force, along with its Polish, Hungarian and Indonesian partners, is still in Saigon and is likely to be here another day or two.

It was supposed to have moved out today.

One of the things the Canadians are doing to keep occupied was preparing a contingency plan for emergency evacuation in the event "all hell breaks loose."

The holdup of the international force in Saigon is lack of a go-ahead from the joint military commission made up of the four signers of the peace agreement — the United States, South Vietnam, North Vietnam and the Viet Cong.

A sit-in of the North Vietnamese and Viet Cong delegations at the airport in a dispute about customs requirments also contributed to the delay.

"We're ready to go, and have been almost since we arrived," said Col. Dan Loomis of Ottawa, chief of operations.

"All the contingents scheduled for the initial set-up in regional headquarters, and ports of entry are here, transport has been arranged and communications set up."

Hanoi Radio said today the North Vietnamese foreign ministry has protested "U.S. and Saigon government" violations of the ceasefire.

The broadcast followed Washington claims of strict U.S. adherence to the treaty.

The protest came as Saigon reported more fighting and combat deaths in South Vietnam and Washington said U.S. planes had bombed Cambodia and Laos over the past two days.

Communist negotiators today, however, for the first time proposed "private" talks for a Laotian peace.

BARRETT PLANS PRICE CURBS

A bill will be introduced in the Legislature this session which would require all oil companies seeking to raise their prices to justify the move before a B.C. energy board, Premier Dave Barrett said today.

Barrett said the price justification would apply to gasoline, home fuel and other oil products, and the government considers this move necessary because they are "essential commodities."

He said he had decided against ordering oil companies to "roll back" the recently imposed increases, favoring instead the creation of a special board with power to call companies before public hearings — in the same way that the Public Utilities Commission conducts its hearings.

Parties Split On Hanging

OTTAWA (CP) — The emotion-charged Commons debate on capital punishment cut across political lines Monday as two Conservatives supported the government bill to extend the partial ban on the death penalty and two Liberals opposed it. (See also Page 8.)

Only the New Democrat and Social Credit parties maintained a united front on the issue. New Democrats for the bill and Social Credit against.

Observers predict a close vote, with perhaps one quarter of Conservative MPs voting for the bill and a third of Liberals voting against.

That could kill the bill and bring back the death penalty for all forms of deliberate murder.

The bill would extend for five years the recently-expired ban on hanging of all but murderers of policemen and prison guards.

A vote is expected soon, possibly today on whether to give the bill second reading and to send it to the House justice committee for detailed study.

Both Liberal and Conservative House leaders are permitting their members a free vote without party direction in the matter.

The 19 speakers during debate Friday and Monday were divided 10 in favor and nine against.

Peter Reilly (PC Ottawa West) took a pessimistic approach as he appealed Monday for support of the bill.

"I am resigned, as I read matters now, to being on the losing side of this debate . . . I am afraid that too many members of this House will not vote according to their consciences, but will vote according to the way they believe the electorate wants them to vote."

Reilly, the first Conservative to speak in favor of the bill, said "the society that puts people to death is a sick society."

Ross Whicher (L—Bruce) became the first Liberal to speak against the bill as he likened some murderers to rabid animals.

"A dog is supposed to be man's best friend, and yet there are some dogs that become mad and must be destroyed. Unfortunately we have some men who become mad also, and they too must be destroyed for the sake of society."

IF YOU DRINK —DON'T WALK

BOSTON (UPI) — The dangers of drunk driving are well known. Massachusetts state police statistics show it is also hazardous to be a drunken pedestrian.

A study by police showed that 42 per cent of the pedestrians over the age of 18 killed in traffic accidents last year were drunk.

"Blood samples taken of 139 killed drivers, police said, indicated that 53 per cent of the drivers over the age of 21 were drunk.

No Hikes Until 1975 —GM, Ford

OTTAWA (CP) — Trade Minister Mastair Gillespie said Monday he received a commitment from the presidents of General Motors and Ford that there would be no increase in Canadian car prices this year and next.

He was replying in the Commons to Ed Broadbent (NDP—Oshawa-Whitby), who complained that General Motors gave the assurance only after it had already raised the price of its 1973 models.

Ottawa Eyes Liquor Tax Hike

OTTAWA (CP) — The federal government is setting up a special committee to look at ways of attacking the growing problems of alcoholism, including the possibility of raising taxes on liquor.

Health Minister Marc Lalonde's office confirmed today that the special committee, to be drawn from senior officials of the health department will look at the whole question.

In an interview, Lalonde expressed particular concern about today's "greater trend among young people towards liquor."

And he said he thought Ottawa could do a lot more in the area particularly of alcoholism education programs. To date, Ottawa has done next to nothing.

The government, he said, will have to adjust its drug abuse programs to incorporate alcohol, which experts in the field in recent years seem to agree is really a drug along with heroin and cannabis.

The task force, which consists of experts from within the health department, is reviewing what Ottawa has done in the past, to provide a basis for recommendations about what improvements should be made for the future.

One senior health department official estimated that "virtually none" of the $7.5-million budgeted for the non-medical use of drugs program for the year 1972-73 is devoted to alcohol.

Most of the research, education and treatment, it seems, has been done by the provinces. From the minister's comments, it is likely that a sizeable amount of federal money now devoted to combating drug abuse, will be switched to alcohol education.

But it also seems unlikely, at this time anyway, that the government will launch such a large alcohol campaign to require additional funds from federal coffers.

Lalonde stressed that the drug abuse problem continues to exist and that alcohol is not a new problem by any means.

The only difference, it seems, is in public understanding. As a result of the LeDain Commission and other study groups, people now seem to accept the fact that alcohol is in fact a drug, and should be treated as one.

Postal Unrest Spreads

Times News Services

Ottawa and Belleville are without postal services today as the dispute over means of transportation to and from mail routes threatens to spread.

In Ottawa 75 mail truck drivers walked off the job to take part in a study session and in Belleville the letter carriers, supported by inside workers, were off for the fifth day.

In Peterborough, letter carriers returned to work after being out Monday. Herb Coombes, secretary of the Letter Carrier's in Peterborough said the Belleville issue is being studied at the national level and that a national walkout is indicated if a settlement is not reached soon.

The dispute centres on a post office plan to have carriers taken to their routes by taxi rather than by bus. Union officials fear this could mean an increase in the work load and a reduction in the number of carriers.

NEWS BRIEFS

Oil Hikes Probed

CAMBRIDGE, Mass. (AP) — The U.S. Internal Revenue Service has launched an investigation of oil companies that have increased prices during the national fuel shortage.

20-Year Term

COURTENAY (CP) — Earl Roy Cruise, 22, of Campbell River, was sentenced today to 20 years in prison for possession of heroin for the purpose of trafficking. He was described by Judge Les Cashman as a "wholesale merchant of misery."

Man Cleared

CAPE TOWN (AP) — The driver of a pickup truck that allegedly struck Dr. Christiaan Barnard and his wife last month was found not guilty today of charges resulting from the accident.

Surplus Cut

OTTAWA (CP) — Increased imports during 1972, hitting record levels as exports did, whittled the country's trade surplus in 1972 to $1.2 billion during 1972, Statistics Canada reported Monday. The surplus was $2.1 billion in 1971.

PLUMBERS TOP BOSS

SAN FRANCISCO (AP) — At least four plumbers who work for the city water department earned more than the general manager's $35,000 salary in 1972, a grand jury says.

The jurors recommended a re-evaluation of overtime and working conditions of craftsmen to prevent an employee's wages from exceeding those of the general manager or assistant general manager.

However, general manager Arthur Frye said the men in question are plumber-foremen who handle emergencies.

They work eight-hour shifts instead of the seven for other plumbers and therefore receive one hour of double-time a day, he said.

Ulster Tension Rising

Times News Services

BELFAST — Tension and violence are rising again in Ulster spurred in part by the "retaliation slaying" of a Protestant man today after two Catholics were killed Monday night.

"It looks like retaliation," a police spokesman said of the discovery of the body of a man shot in the head in an alley of Belfast's Catholic Upper Falls area.

The victim, in his mid-20s, had a catholic wife and had been visiting relatives in a Catholic area.

Police said he appeared to have been killed elsewhere and his body dumped in the alley.

The body was found not far from where gunmen in a car killed a 22-year-old gasoline station attendant and a 14-year-old boy, both Catholics, and critically wounded another Catholic boy Monday night in what police said was the work of "homicidal maniacs."

Police said it appeared one gang was responsible for both of Monday night's killings.

The hijacker, who wore a post office uniform, ejected three post office employees in the van and drove off.

In other incidents a gunman hijacked a Post Office money delivery truck carrying about $47,000 on Belfast's main shopping thoroughfare.

Meanwhile the Irish Republican Army's Provisional branch has revamped its leadership in a move apparently aimed to assure continuity in case of arrests as well as to block the return of Sean MacStiofain when he leaves prison next April.

The new leadership will be a triumvirate of Joe Cahill, David O'Connell and Gerry Adams, said sources close to the IRA.

Baby Unharmed, Sitter Held

VANCOUVER (CP) — A seven-month-old boy who disappeared Monday with a baby-sitter was found by police today, unharmed and in good condition. Stacey Lavalee was found in a house in the Kitsilano district, several miles from the apartment of his parents. The babysitter is being held for questioning.

INDEX

	Page
Births, Deaths	22
Classified	22-28
Comics	20
Duncan, Cowichan	18
Entertainment	21
Family Section	16, 17
Finance	10, 11
Prairie News	14
Sports	12, 13
TV, Radio	23

Most Active Stocks

Here are the 2 p.m. closing prices on the most active stocks on the Vancouver Exchange.

For earlier prices, see Page 10.

	Close	Chge.
INDUSTRIALS		
EDP	.39	— —
Int. Visual	.35	— —
Mercuria	.44	—.01
OILS		
Albany	1.33	—.01
Silver Crystal	.74	—.04
Whistler	.35	+.03
MINES		
Texal	.51	+.02
Copex	.70	—.05
Leemac	.77	—.03
Newvan	.34	— —
Blue Gulch	.59	+.02

Barrett Wants Ottawa Cash for Ships

If Canada has millions to spend on "dreamed up" projects such as the federal government's Opportunities for Youth program, it must also recognize that raw materials leaving this country should travel in Canadian ships built and manned by Canadians, Premier Dave Barrett said Monday.

Barrett told the legislature he has received no reply yet from Prime Minister Trudeau to a suggestion that Ottawa reactivate the 40 per cent federal subsidy for shipbuilding, as an urgent response to the province's unemployment problem.

The premier's disclosure of correspondence with Trudeau came during a lengthy debate on a non-confidence motion in the NDP government, moved by Ed Smith (SC—North Peace River) at the tail end of his reply to the speech from the throne.

The Liberals and Conservatives supported the Socreds as the official Opposition in moving the amendment, which delayed the scheduled addresses in the throne speech debate and necessitated an unscheduled night sitting.

The amendment expressed regret that the throne speech read last Thursday by Lieutenant-Governor John Nicholson failed to provide "any adequate proposals to meet the critical state of unemployment in the province affecting many thousands of our citizens and their families," or to deal with "the impact of widespread unemployment upon the social and economic life of the province."

After 5½ hours of debate, the Social Credit move to amend the throne speech acceptance motion was defeated 36 to 15.

The Liberals and the lone Conservative present, Dr. Scott Wallace, voted with the Socreds.

After a succession of opposition speakers had slammed the NDP government for what they said was a failure to cope with unemployment, Barrett, apparently goaded into a strong defence, told the house about his approach last month to Trudeau for the shipbuilding subsidy.

He said he would rather see a subsidy on shipbuilding to provide much-needed jobs than British Columbians subsidized through welfare or unemployment insurance payments.

Later, outside the house, Barrett told reporters that if the proposal was approved by Ottawa it would result in "a vast number of permanent jobs" for people in the province, and would allow B.C. to utilize its primary resources as well as encourage secondary industry.

The premier said the subsidy, when it was introduced in 1961, had enabled the government at that time to build several of the vessels now in use on B.C. Ferries services.

It would take the form of a straight 40 per cent grant to private shipbuilders for the capital costs of building the ships, he said, and would not need an act of Parliament to implement but merely an order in council.

Barrett said the subsidy which B.C. had requested for a seven-year period, is better than such federal make-work schemes as the Local Initia-

Continued on Page 2

Letter Bombs Mailed From Istanbul

Times News Services

TEL AVIV, Israel — A new wave of letter bombs has hit Israel, and police here are being flooded with calls from anxious citizens suspicious of their mail — particularly if it bears a Turkish postmark.

Eight of the lethal missives were intercepted and safely dismantled Monday around Israel, followed by a ninth this morning. All had been posted Jan. 25 in Istanbul.

A police spokesman said the Istanbul letters contained enough explosives to kill when opened.

The nine standard air mail envelopes each contained a thin sheet of explosive between two sheets of paper. The bomb was designed to go off with the opening of a small pincer, which is released when the envelope is opened. Each letter-bomb weighed 2½ ounces.

And in Rome, for the second time in five days, a letter bomb has been mailed to a movie actress who plays sexy roles, police said today.

One letter was defused by experts at the post office of Rome's railway station Monday. It was addressed to dark-haired Laura Antonelli, who has become popular for her scantily-dressed parts in the movies.

Post office employees spotted the envelope after submitting it to x-rays along with other suspicious-looking mail.

A letter bomb went off in the post office of Florence's railway station last week, but no one was hurt.

The letter was addressed to Solvi Stubing, a German blonde who worked her career into Italian sexy films through advertisements for beer.

Police said they fear a sex maniac or someone with a craze for puritanism may be behind it.

STOCK FEED ADDITIVES HIT

TORONTO (CP) — A British Columbia veterinarian say: "there may be some danger" in the use of antibiotics and growth stimulants in livestock feed.

Dr. Jack Greenway of the B.C. veterinary laboratory in Abbotsford told the Ontario Veterinary Association convention Monday that use of additives should be drastically curtailed.

While saying there were no definite scientific facts that they were harmful to humans when eaten in meat, he cited a British study which found that animals developed a resistance to antibiotics when given massive doses of the additives. Humans who eat the meat may also acquire the resistance, the study said.

Dr. Greenway said the additives were being used "as a crutch in the place of good animal husbandry and proper diagnostic procedures."

Discount Gasoline Opposed

A shopping plaza owner said today Sidney council will be restraining free enterprise if it votes against establishment of a discount gas outlet in the plaza.

Dennis Sullivan, part-owner of Beacon Plaza, said if council turns down the Imperial Oil Limited application to protect local gas stations he will expect his tenants in the shopping centre will also be protected from other competition.

"Council is elected to serve local citizens," declared Sullivan, "and a discount gas outlet helps people to combat inflation."

Local service station operators have already protested to council the application from Imperial Oil Limited to sell Gain gasoline in a six-pump kiosk.

"We are not afraid of competition," says garage man Jerry Fling. "But we feel this is unfair competition. This operation can undercut us by as much as eight cents a gallon. I've seen what's happened when these cut-rate stores open on Douglas Street and I don't want to see it happen on Beacon."

Another station owner, Barry Bennett, says gas sales account for 65 per cent of his business and that if the new kiosk comes in he will definitely have to chop his staff.

A third Beacon Avenue station is run by Joseph Arsenault, who has recently installed $5,000 worth of underground tanks. Arsenault says Sidney's population supports a "decent but not a good living."

A decision from Sidney council is expected next Monday.

PRIVATE HOSPITAL SAID 'AVAILABLE'

The major shareholder in Richmond Heights private hospital today declined to say he was negotiating its sale to the provincial government but did say it was "available."

William Dalziel was commenting on a report his 79-bed hospital at 3690 Richmond was one of two the province is negotiating to buy.

Dalziel said he thought the government was to be commended for its interest in expanding its hospital facilities. He said he thought most private hospitals would be available if the government wanted to buy them.

Takeover Bid In Alberni

PORT ALBERNI (CP) — The Independent Pulp and Paper Workers of Canada Monday applied to take over 1,000 Port Alberni sawmill workers in the International Woodworkers of America.

The application to the B.C. Labor Relations Board covers MacMillan Bloedel's huge Somass saw and shingle mills, where the Canadian union launched a breakaway drive from the IWA just before Christmas.

National PPWC president Fred Mullin said another organizing drive among about 500 employees at MB's Alberni Pacific Sawmill is continuing and an application there should be made before Feb. 15.

The PPWC bid is the third major breakaway push this month from international unions in B.C.

In Trail, Kimberley and Salmo about 3,000 Cominco workers await a vote on whether to opt out of the United Steel Workers of America, and so do about 300 miners at Bethlehem Copper's pit near Ashcroft, where two other international unions are now certified.

Mullin declined to say how many of the Somass workers his union has signed up. The law requires 50 per cent plus one worker.

But Mullin said "We recognize the loyalty to the incumbent union (the IWA) felt by the minority in the Somass plant, but now call upon them to follow democratic principles and accede to the wish of the majority."

Britannia Port Opposed by Grit

Liberal MLA Allan Williams said Monday he is pleased the New Democratic Party government killed a proposal for a coal port at Squamish but "dismayed" that the government now is considering Britannia, 12 miles south of Squamish, as a possible site for a bulk coal terminal.

Williams, MLA for West Vancouver-Howe Sound, said making Britannia a coal terminal would increase the possibility of shipping accidents such as the oil spill at Alert Bay, last week.

The government Monday turned thumbs down on proposals to develop either Prince Rupert or Squamish as bulk-loading ports. Premier Dave Barrett said the government hoped instead to develop Britannia, a small mining village on Howe Sound, about 30 miles north of Vancouver.

Williams said even the premier's promised maximum of one freighter a week loading at Britannia would be too much.

"In the incident at Alert Bay only one freighter was moving down our inland waterway and ran into a reef. It only takes one. And when we are talking about coal-loading ships, we are talking about one much, much bigger than the one that went up on Haddington Reef," Williams said.

Meanwhile, Prince Rupert Mayor Peter Lester said the NDP appeared to be reneging on promises to develop northern B.C. and said the government would be wasting public money by developing the port at Britannia. He said all of northern B.C. would be hurt by the decision.

Lester said reports that about 40 per cent of coal from Sukunka Valley in the Peace River area will go to Japan indicate that Prince Rupert would be a more economically sound port location because it is 500 miles closer to Japan.

Lester said he was concerned that the provincial government was alienating Ottawa at a time when federal assistance could play a key role in port development and integration of the B.C. Railway and Canadian National Railway lines in northern areas.

Barrett's announcement Monday was greeted with guarded optimism by officials at Squamish and Britannia Beach, and by Coalition Min-

SERVICE PARTS Open 12 hrs 8am-8pm
VOLVO
Brian Holley
PHONE 384-1161
DOUGLAS AT CLOVERDALE

It's Another
LOW, LOW PRICE WEEK
On Quality Meats At The
VICTORIA MEAT MARKET
625 JOHNSON STREET 383-9234

- Young, Tender B.C. Grown TURKEYS 6 to 10 lbs. average. Fresh or frozen as available ... lb. UTILITY 53¢

PRAIRIE BEEF

- BARON-O-BEEF Boneless, easy carving ... lb. 1.39
- PRIME RIB ROAST Ribs, cut short ... lb. 93¢
- COTTAGE ROLLS Double smoked ... lb. 79¢
- CHUCK STEAKS AND ROASTS Lean, well trimmed ... lb. 79¢

!! STEAKS !!

- SIRLOIN and T-BONE ... lb. 1.45
- PORTER-HOUSE ... lb. 1.49
- TOP VALUE AND GOOD EATING AT THESE EVERY DAY LOW PRICES
- SIDE BACON Sliced ... lb. 75¢
- BACON ENDS As good as any bacon ... lb. 29¢
- GROUND BEEF Always fresh ... lb. 69¢
- BEEF LIVER Sliced ... lb. 69¢
- BOLOGNA Sliced ... lb. 49¢
- WIENERS Bulk ... lb. 49¢ In 10-lb. boxes ... lb. 45¢
- BREADED CUTLETS ... lb. 89¢
- SAUSAGE SLICES Breaded ... lb. 59¢
- STEWING BEEF, Lean cubes ... lb. 95¢
- SPARERIBS, Lots on 'em ... lb. 59¢
- SHORT RIBS, BEEF, Braise 'em, ... lb. 59¢
- GROUND ROUND ... lb. 99¢

COMPARE ANYWHERE
These Prices at Victoria Market's
FREEZER MEATS CENTRE
THIS WEEK ONLY!
HIPS-O-BEEF ... lb. 69¢
The part with the Barons

- BEEF SIDES, ... lb. 69¢
- BEEF HINDS, ... lb. 79¢
- GROUND BEEF, in 30-lb. lots. ... lb. 65¢
- PORK SIDES, ... lb. 63¢
- Cut Your Own Freezer Beef at a 5c lb. Reduction in Price.

Prices Effective Jan. 31 to Feb. 1, 2, 3
We Reserve the Right to Limit Quantities

AL BAILEY SAYS:
- Remove your roast from the oven at least 20 minutes before you plan to carve it. It will not cool in this time—but will firm up and make for smooth, even carving.

CONGRATULATIONS TO
V. Heritage, 555 Niagara St., Victoria, B.C.
WINNER OF OUR WEEKLY FREE 25-LB. FREEZER PACK

SIMPSONS Sears

Focus on value

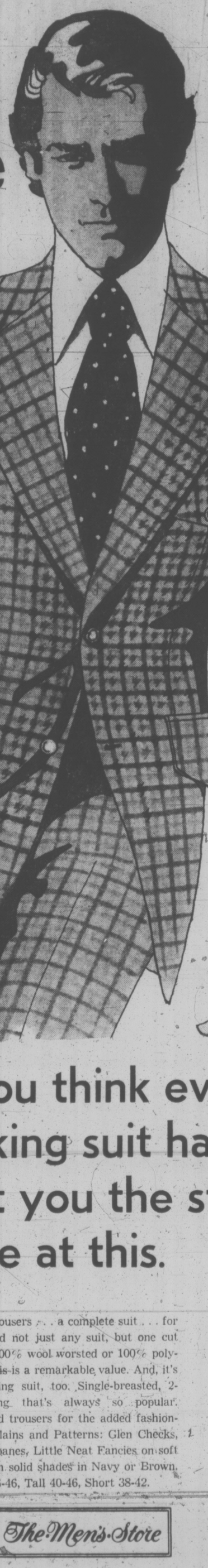

Simpsons-Sears will NOT be open Wednesday Night!

We're closing at 5:30 p.m. Wednesday to take inventory. We hope this will not inconvenience you. Normal store hours resume Thursday.

if you think every good looking suit has to cost you the stars— gaze at this.

Jacket and trousers . . . a complete suit . . . for only $55! And not just any suit, but one cut from either 100% wool worsted or 100% polyester knit. This is a remarkable value. And, it's a great looking suit, too. Single-breasted, 2-button styling that's always so popular. Slightly flared trousers for the added fashionable touch. Plains and Patterns: Glen Checks, Soft Windowpanes, Little Neat Fancies on soft grounds, Plain solid shades in Navy or Brown. Sizes: Reg. 36-46, Tall 40-46, Short 38-42.

Knit or Wool Worsted
$55
2 Suits for $100

Price in effect until Sat., Feb. 3 5:30 p.m.

Sears The Men's Store

Simpsons-Sears, Hillside: 3190 Shelbourne Street. Lots of Free Parking . . . No Tickets, No Time Limit. (1-56)